

Access Road Map

HARMON 12-32-16-53

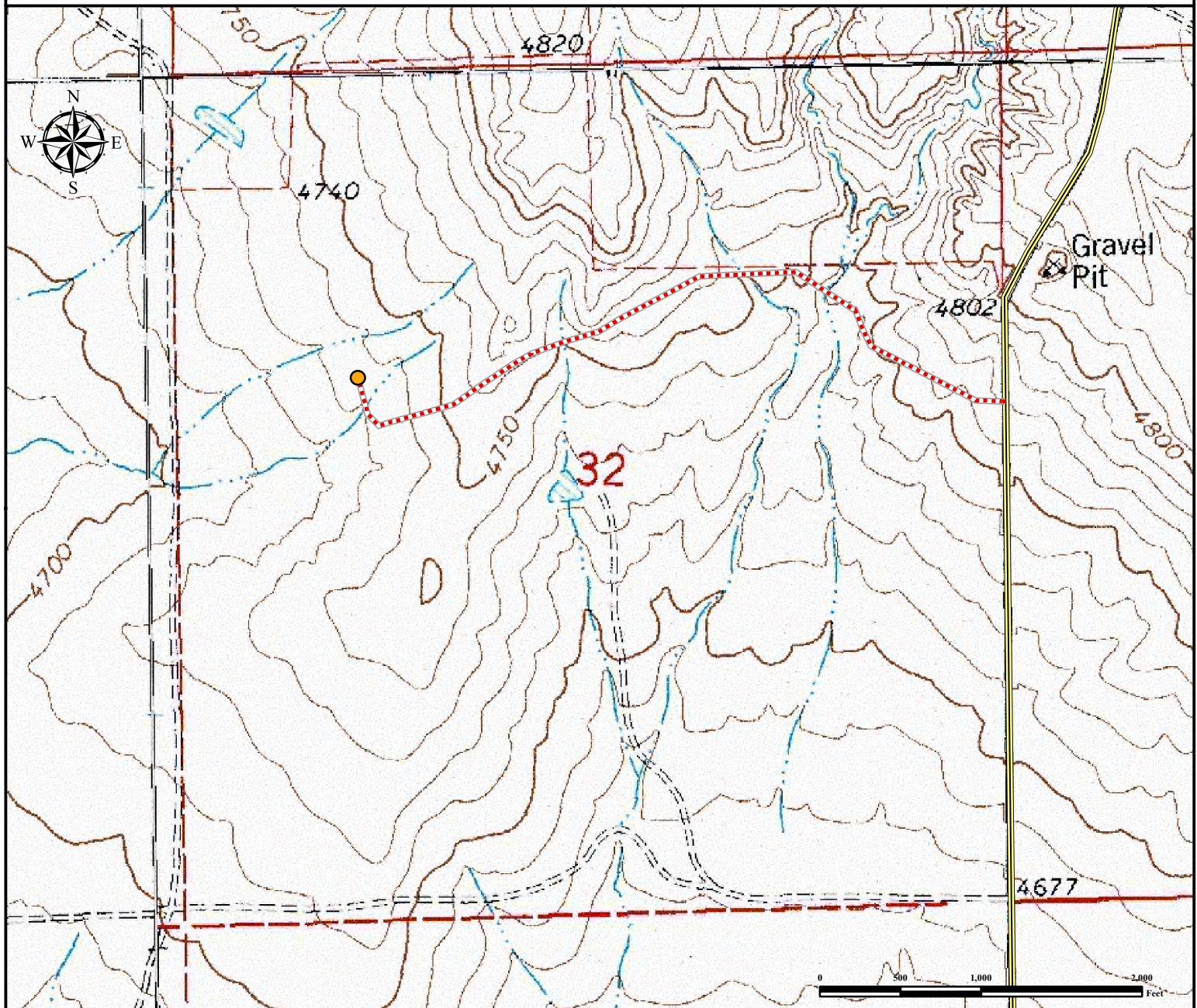



SW¼NW¼ SECTION 32, TOWNSHIP 16 SOUTH, RANGE 53 WEST OF THE 6TH PRINCIPAL MERIDIAN



From Haswell, CO: From the intersection of Main St. and 4th St.

Drive West: on 4th St for ± 0.5 miles and turn right onto CO RD 19. Drive North: on CO RD 19 for ± 10.9 miles and turn left onto CO RD G. Drive West: on CO RD G for ± 2 miles and turn right onto CO RD 47. Drive North: on CO RD 47 for ± 2 miles and turn left onto CO RD 63/J. Drive West: on CO RD 63/J for ± 7.9 miles and turn left onto CO RD 39. Drive South: on CO RD 39 for ± 1.5 miles and turn right onto Proposed Access Road. Drive West: on Proposed Access Road for ± 4745 feet until you arrive at the Proposed Oil and Gas Location.

Total Distance from Haswell, CO to proposed well location is ± 25.6 Miles

Legend			Reference Location
	Proposed Well		** HARMON 12-32-16-53 **
			Lat: 38.619802° Long: -103.370882° (NAD83) Elevation: 4737 Feet
			Prepared for: PIONEER NATURAL RESOURCES USA INC.
 Use our resources to find yours! www.petro-fs.com (303) 928-7128		Field Date: 03/25/2014 Drafting Date: 05/07/2014 Drafted by: CSG Checked by: DRF Revision:	Data Sources: - Topo courtesy of USGS