

1625 Broadway
Suite 2000
Denver, CO 80202

Tel: 303.228.4000
Fax: 303.228.4280
www.nobleenergyinc.com



4/15/2014

Colorado Oil and Gas Conservation Commission
The Chancery Building
1120 Lincoln Street, Suite 801
Denver, CO 80203
Attn: Mr. Matt Lepore, Director

RE: Heartland C30-79-1HN
Section 25: SE/4SE/4 Township 4 North, Range 65 West, 6th P.M.
Weld County, Colorado

Mr. Lepore:

Noble Energy, Inc. ("NEI") is planning to drill the captioned boundary well in accordance with the provisions of COGCC Rule 318A.e.

NEI's proposed wellbore spacing unit consists of the SE/4SE/4 of Sec. 13, T4N, R65W, E/2E/2 of Sec. 24, T4N, R65W, E/2E/2 of Sec. 25, T4N, R65W, SW/4SW/4 of Sec. 18, T4N, R64W, W/2W/2 of Sec. 19, T4N, R64W, W/2W/2 of Sec. 30, T4N, R64W. creating a 720-acre wellbore spacing unit for the Niobrara formation. NEI is not the only owner within the proposed wellbore spacing unit and as such provided notice to the remaining owner(s) within said proposed spacing unit as required under COGCC Rule 318A(I).e(6). Copies of the required notice letter(s) is/are on file at the NEI offices. The required thirty (30) day notice period has elapsed absent the receipt by NEI of an objection to said proposal by the owner(s) within the proposed spacing unit for this well.

Enclosed are copies of the following documents to assist you in your review and approval of NEI's proposed APD for the captioned well:

- Map & plat illustrating proposed wellbore spacing unit.

Thank you for your attention to the enclosed. NEI respectfully requests that the COGCC review the enclosed information and approve the Application for Permit to Drill the captioned well.

Sincerely,

Andrea Rawson

Andrea Rawson
Regulatory Analyst
Noble Energy Inc.

WELL LOCATION CERTIFICATE

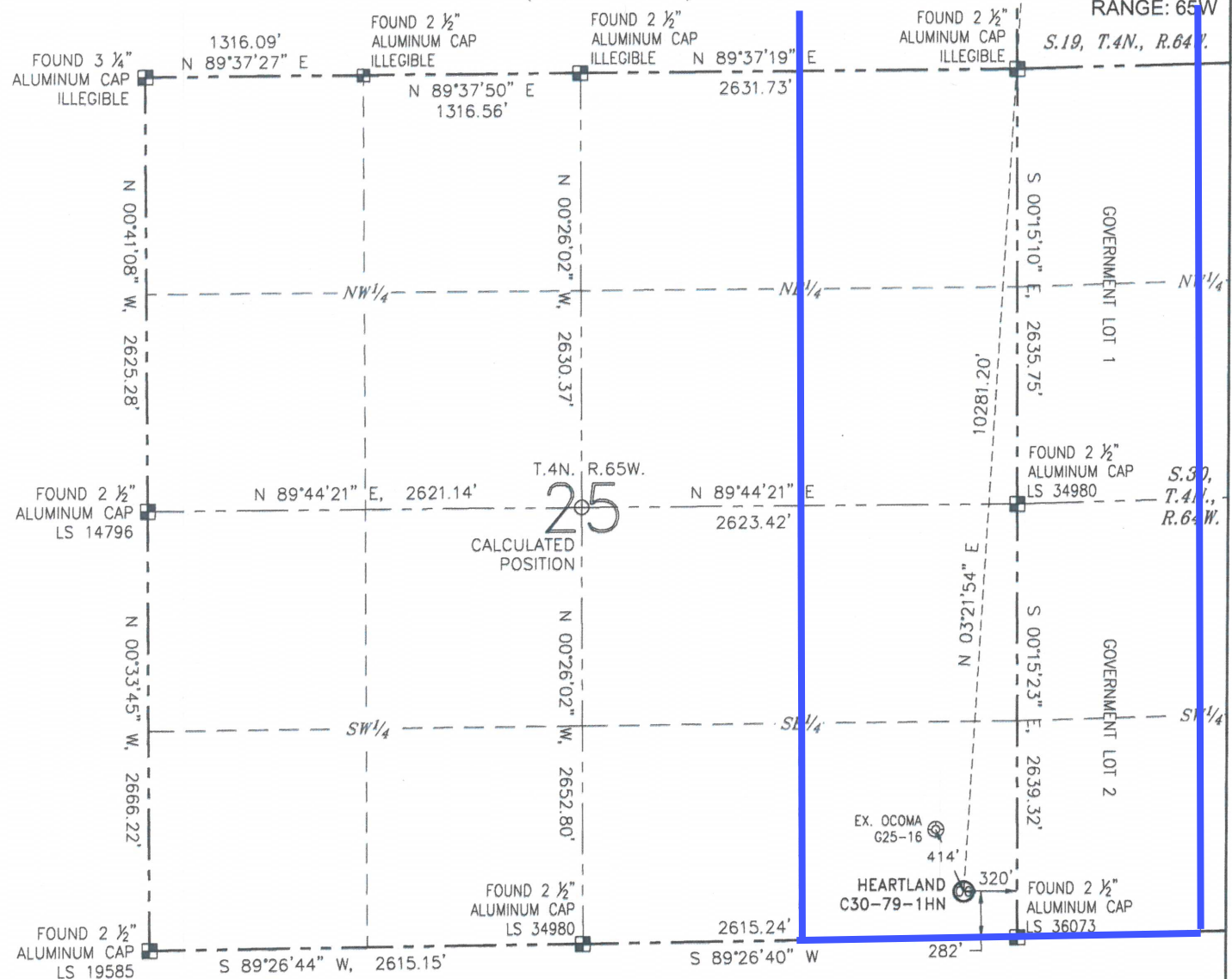
HEARTLAND C30-79-1HN
(SHEET 1 OF 3)SECTION: 25
TOWNSHIP: 4N
RANGE: 65W

NOTES:

1. BEARINGS ARE GRID BEARINGS OF THE COLORADO STATE PLANE COORDINATE SYSTEM, NORTH ZONE, NAD 83. THE LINEAL DIMENSIONS SHOWN HEREON ARE BASED UPON THE "U.S. SURVEY FOOT".
2. GROUND ELEVATIONS ARE BASED UPON NGS OPUS SOLUTION NAVD 88 DATUM COMPUTED USING GEOID09.
3. IMPROVEMENTS: SEE LOCATION DRAWING FOR ALL VISIBLE IMPROVEMENTS WITHIN 500' OF THE DISTURBED AREA.
4. SURFACE USE: RANGELAND.
5. INSTRUMENT OPERATOR: ANTONIO SMITH.
6. THE NEAREST EXISTING WELL: OCOMA G25-16, 414' NW.

NEAREST CULTURAL ITEMS:

BUILDING:	1336' E
BUILDING UNIT:	1233' E
HIGH OCCUPANCY BUILDING UNIT:	5280'+
DESIGNATED OUTSIDE ACTIVITY AREA:	5280'+
PUBLIC ROAD (CR 49):	299' E
ABOVEGROUND UTILITY:	252' S
RAILROAD:	5280'+
PROPERTY LINE:	282' S



0 1000'

SCALE: 1" = 1000'

LEGEND

- | | | |
|-----------------|------------------|-----------------------|
| ⊗ PROPOSED WELL | ⊙ BOTTOM HOLE | ○ CALCULATED POSITION |
| ⊕ EXISTING WELL | ⊠ FOUND MONUMENT | |

SURFACE HOLE LOCATION

LATITUDE: N 40.27673°
 LONGITUDE: W 104.60348°
 PDOP: 1.5
 ELEVATION: 4845'
 1/4-1/4: SE 1/4 SE 1/4

BOTTOM HOLE LOCATION

LATITUDE: N 40.30489°
 LONGITUDE: W 104.60095°

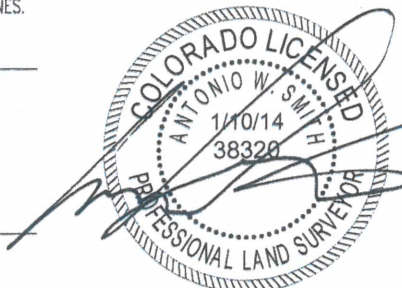

ANTONIO W. SMITH, PLS 38320
 FOR AND ON BEHALF OF R&R ENGINEERS-SURVEYORS, INC. DATE: 01/10/2014
 JOB NO.: NE13301

WELL LOCATION CERTIFICATE

HEARTLAND C30-79-1HN
(SHEET 2 OF 3)

SECTION: 25
TOWNSHIP: 4N
RANGE: 65W

S19, T.4N., R.64W.

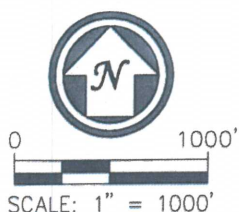
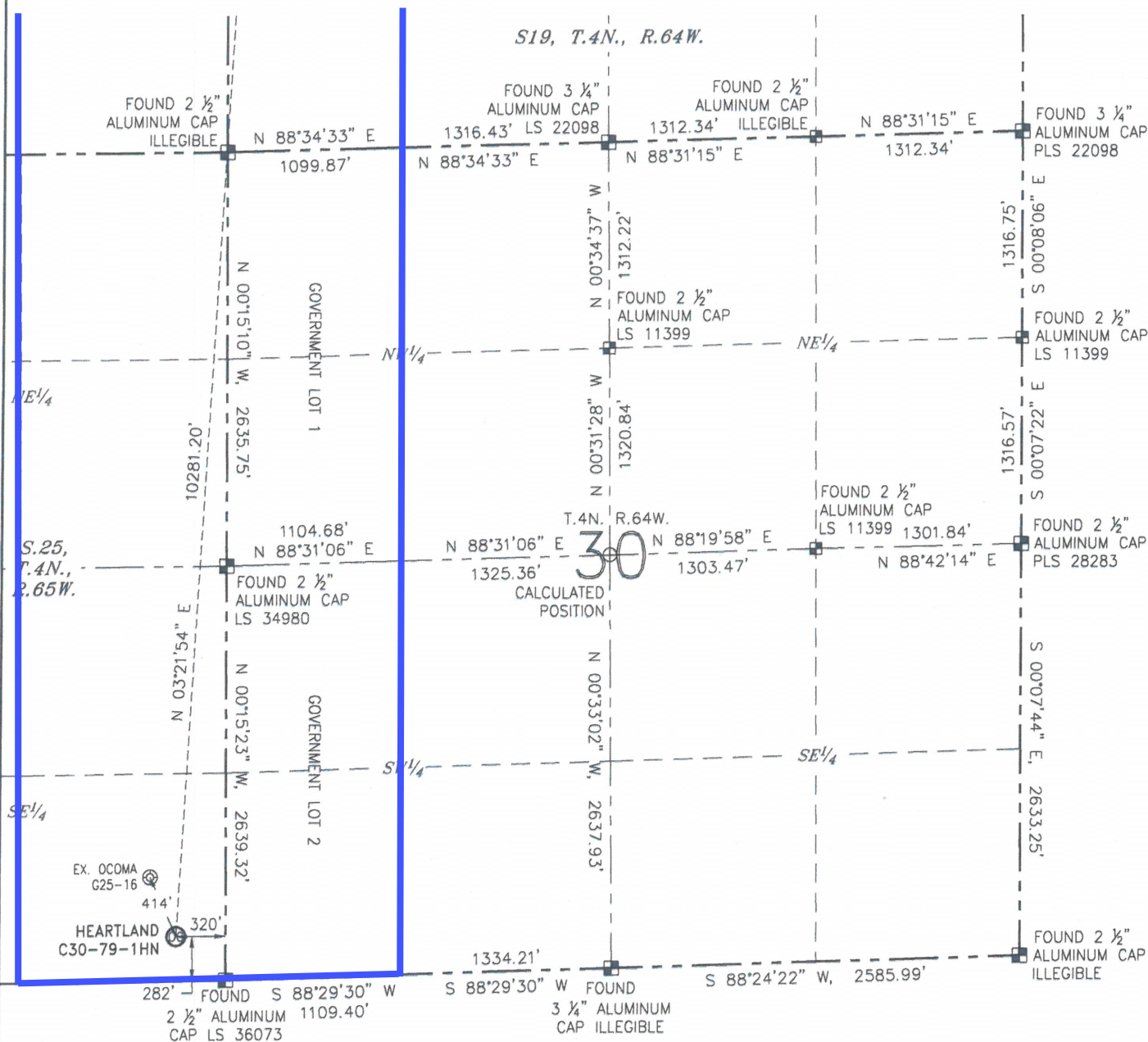



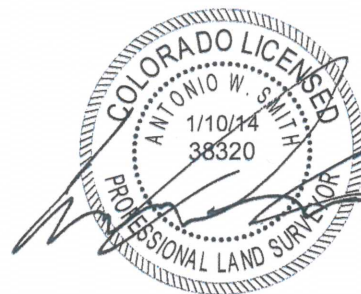

LEGEND

- ⊗ PROPOSED WELL
- ⊙ EXISTING WELL
- ⊠ FOUND MONUMENT
- CALCULATED POSITION

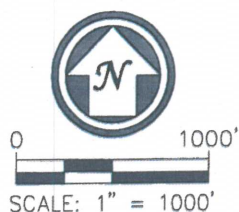

ANTONIO W. SMITH, PLS 38320
FOR AND ON BEHALF OF R&R ENGINEERS-SURVEYORS, INC. DATE: 01/10/2014
JOB NO.: NE13301



 PROPOSED WELL
 EXISTING WELL
 FOUND MONUMENT
 CALCULATED POSITION

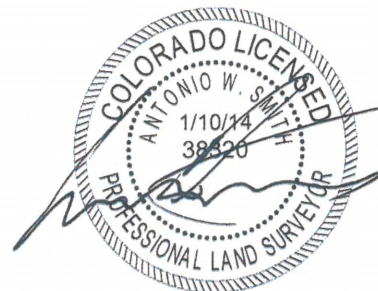

ANTONIO W. SMITH, PLS 38320
FOR AND ON BEHALF OF R&R DATE: 01/10/2014
ENGINEERS-SURVEYORS, INC. JOB NO.: NE13301

Heartland C30-79-1HN

Proposed Spacing Unit – Noble Energy, Inc

SE/4SE/4 of Section 13, Township 4 North, Range 65 West
E/2E/2 of Section 24, Township 4 North, Range 65 West
E/2E/2 of Section 25, Township 4 North, Range 65 West
SW/4SW/4 of Section 18, Township 4 North, Range 64 West
W/2W/2 of Section 19, Township 4 North, Range 64 West
W/2W/2 of Section 30, Township 4 North, Range 64 West

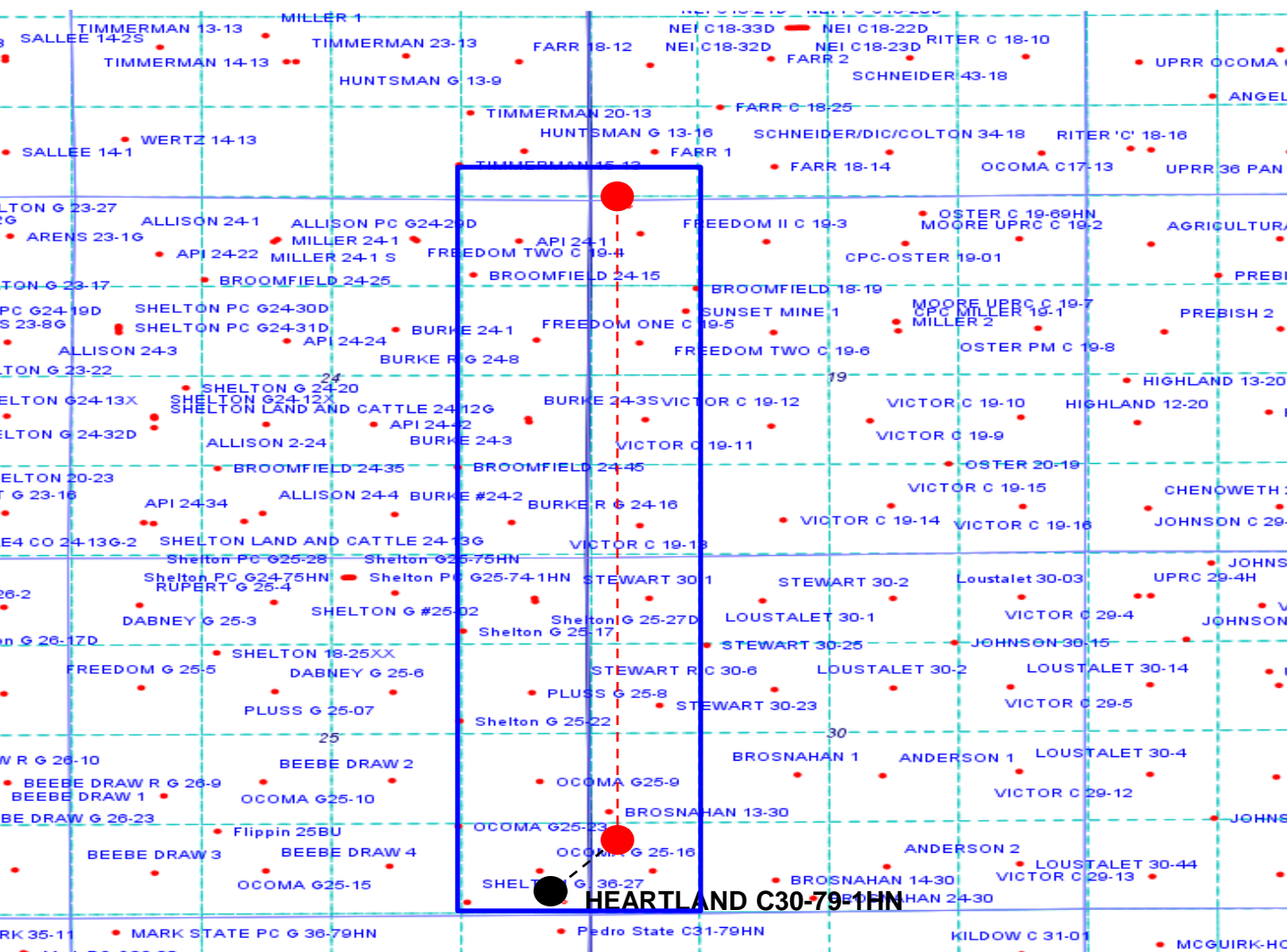

Legend



Proposed 720.00± acre spacing unit



Bottom Hole Location