

Project: Wattenberg Field
Site: LD (Sec.1-T09N-R58W) Weld County, CO
Well: Elway State LD01-75-1BHN
Wellbore: Wellbore #1
Design: APD - Rev 0

Northern Region Drilling - Working

Geodetic System: US State Plane 1983
Datum: North American Datum 1983
Ellipsoid: GRS 1980
Zone: Colorado Northern Zone
System Datum: Mean Sea Level

SECTION DETAILS

Sec	MD	Inc	Azi	TVD	+N/-S	+E/-W	Dleg	TFace	VSec	Target
1	0.0	0.00	0.00	0.0	0.0	0.0	0.00	0.00	0.0	
2	1800.0	0.00	0.00	1800.0	0.0	0.0	0.00	0.00	0.0	
3	2150.6	7.01	333.43	2149.7	19.2	-9.6	2.00	333.43	19.6	
4	2715.4	7.01	333.43	2710.3	80.8	-40.4	0.00	0.00	82.6	
5	3066.0	0.00	0.00	3060.0	100.0	-50.0	2.00	180.00	102.1	
6	4759.3	0.00	0.00	4753.4	100.0	-50.0	0.00	0.00	102.1	
7	5821.8	85.00	357.71	5466.8	753.3	-76.1	8.00	357.71	755.9	
8	5896.8	85.00	357.71	5473.4	827.9	-79.1	0.00	0.00	830.6	
9	5956.8	89.80	357.71	5476.1	887.8	-81.5	8.00	0.00	890.5	
10	14524.1	89.80	357.71	5506.0	9448.2	-423.8	0.00	0.00	9457.7	Elway State LD01-75-1BHN BHL 810'FNL, 2200'FEL

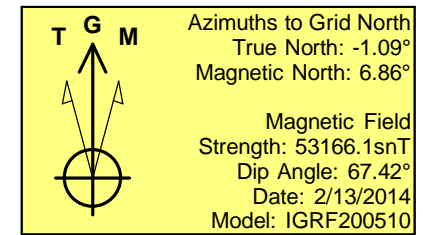
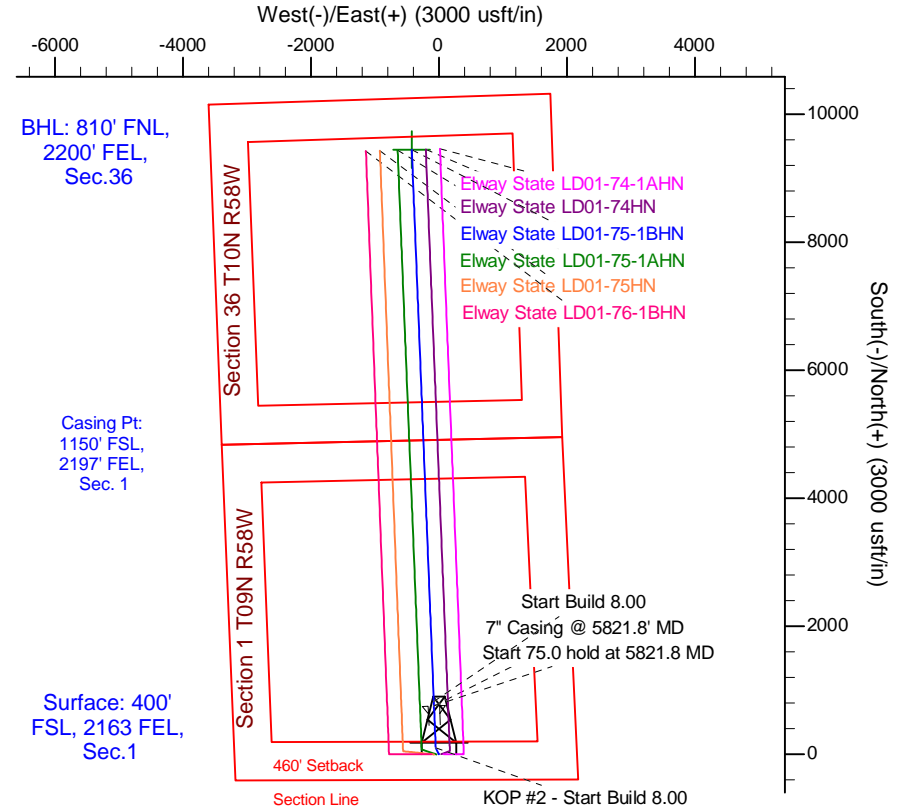
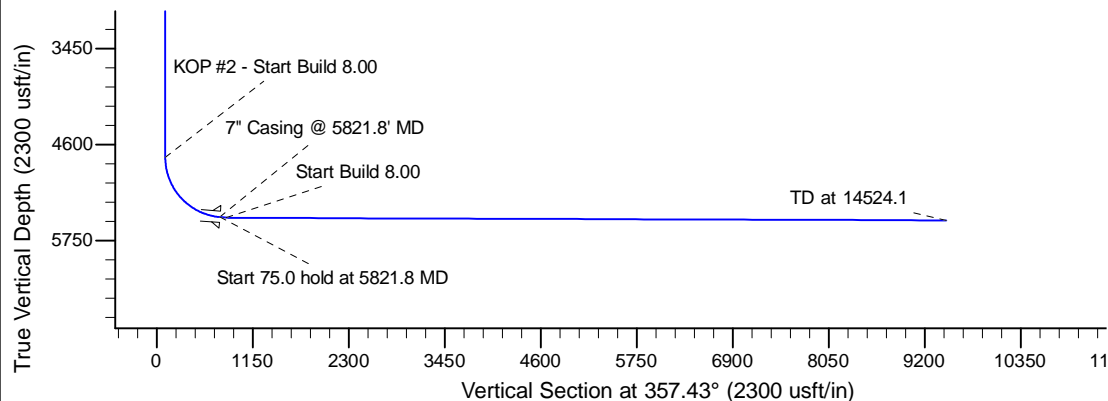
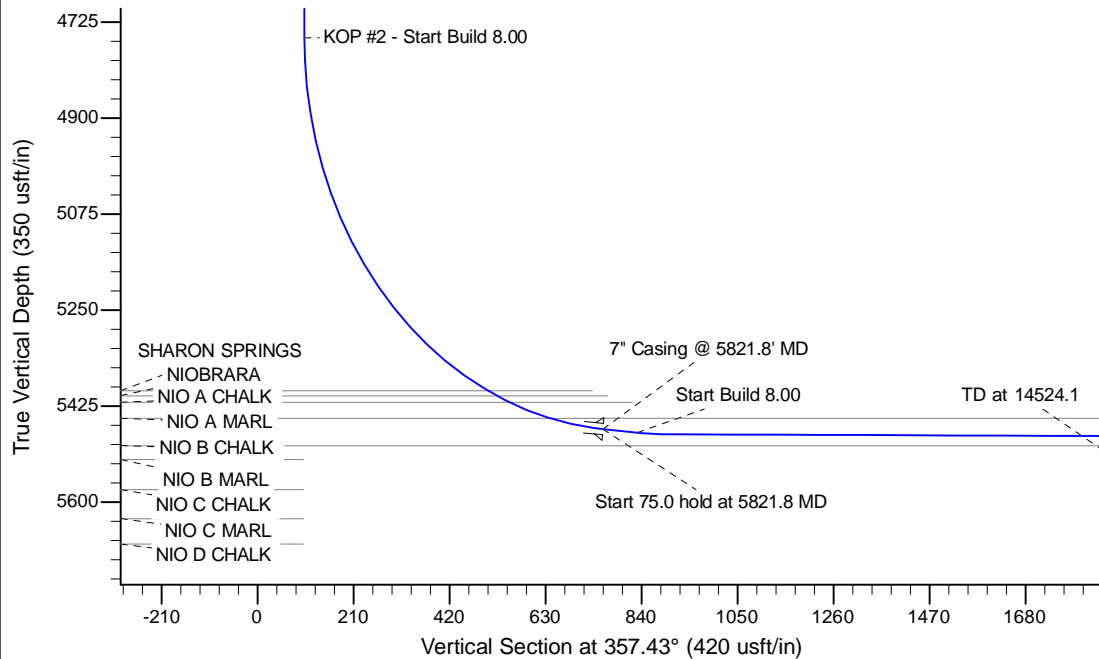

WELL DETAILS: Elway State LD01-75-1BHN				
Ground Level: 4634.0				
0.0	0.0	1529386.50	3468016.47	-103.810140
Plan: APD - Rev 0 (Elway State LD01-75-1BHN/Wellbore #1)				
Created By: Shailey Jewell		Date: 14:13, February 13 2014		
Checked: _____		Date: _____		
Reviewed: _____		Date: _____		
Approved: _____		Date: _____		