



May 16, 2014

7535 Hilltop Circle  
Denver, CO 80221  
[www.petro-fs.com](http://www.petro-fs.com)

Mr. Matt Lepore, Director  
Colorado Oil and Gas Conservation Commission  
1120 Lincoln Street, Suite 801  
Denver, Colorado 80203

RE: **COGCC Rule 318A.e.: Proposed Wellbore Spacing Unit**  
**Mojack P-28HC Well: NWNE, Section 28, Township 7 North, Range 64 West**  
**Weld County, Colorado**

Dear Mr. Lepore:

Bayswater Exploration & Production, LLC (Bayswater) is planning to drill the above referenced well in accordance with the provisions set out in COGCC Rule 318A.e. Bayswater's proposed wellbore spacing unit consists of:

E½E½ of Section 28, Township 7 North, Range 64 West  
W½W½ of Section 27, Township 7 North, Range 64 West  
Containing 320 acres more or less

Bayswater is not the only owner within the proposed wellbore spacing unit and has provided notice to the remaining owners within this spacing unit, as required by COGCC Rule 318A.e.(6). Copies of the required notification letters are on file at Bayswater's office. The required thirty (30) day notice period has elapsed absent the receipt by Bayswater of any objection to their proposal by the owners within the proposed spacing unit for the subject well.

Enclosed is the Proposed Spacing Unit Plat to assist in your review and approval of Bayswater's proposed Application for Permit to Drill (APD) for the Mojack P-28HC well. Many thanks for your attention to this matter.

Respectfully,

Jennifer Grosshans  
Regulatory Technician  
Agent for Bayswater Exploration & Production, LLC

:jg

Enclosure: Proposed Spacing Unit Plat

*We are what we repeatedly do. Excellence, then, is not an act, but a habit.*

*-Aristotle*

# PROPOSED 318A.e. WELLBORE SPACING UNIT

SECTION 28, TOWNSHIP 7 NORTH, RANGE 64 WEST, 6TH P.M.

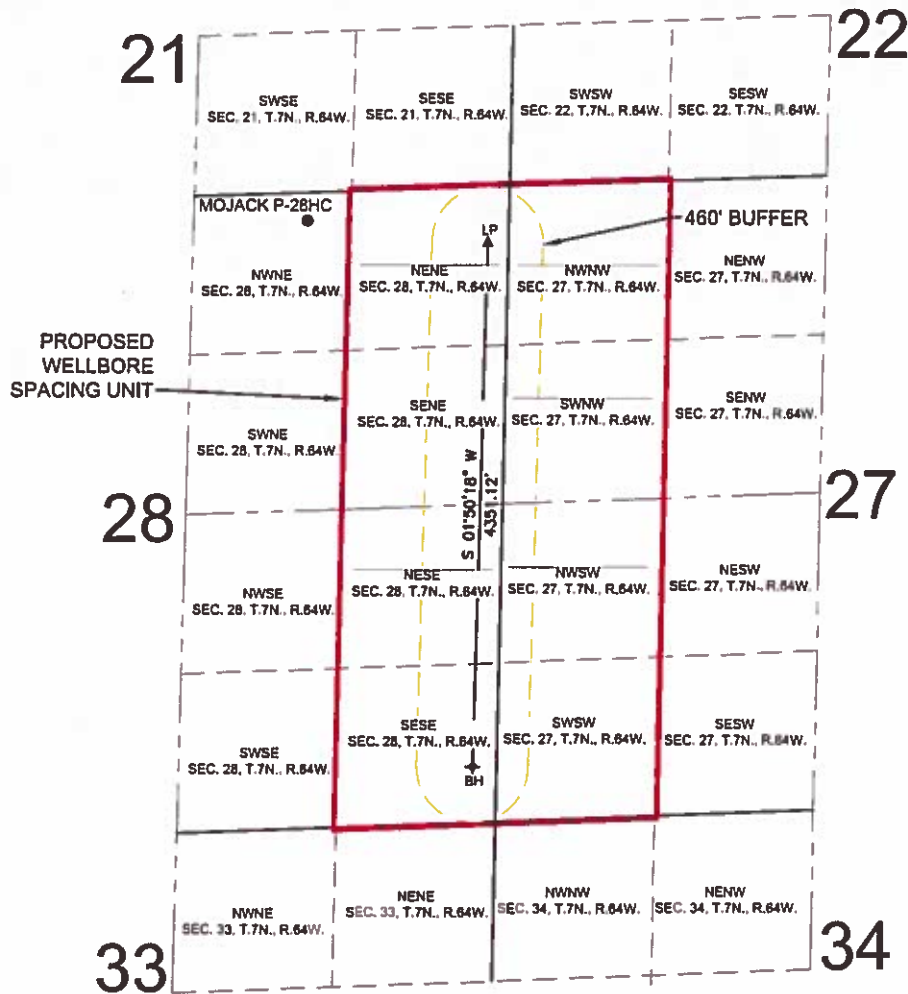

WELL NAME	SURFACE FOOTAGES		SURFACE LOCATION (NAD83)	LANDING POINT LOCATION (NAD83)	BOTTOM HOLE LOCATION (NAD83)
MOJACK P-28HC	230' FNL	1680' FEL	LATITUDE= 40.550687° LONGITUDE= 104.551239°	LATITUDE= 40.550141° LONGITUDE= 104.545837°	LATITUDE= 40.538208° LONGITUDE= 104.548507°

## LEGEND

- = PROPOSED WELL
- ▲ = LANDING POINT
- ◆ = BOTTOM HOLE
- LP = LANDING POINT
- BH = BOTTOM HOLE

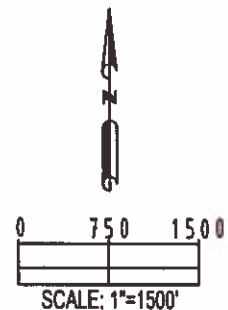

<b>PFS</b> Petroleum Field Services, LLC 7530 Hilltop Circle Denver, CO 80221	FIELD DATE:	SURFACE LOCATION
	02-05-14	NW 1/4 NE 1/4, SEC. 28, T7N, R64W, 6TH P.M.
	DRAWING DATE:	
	03-05-14	
	BY	CHECKED
	SMF	XXX
		WELD COUNTY, COLORADO