

Access Road Map

BILLHEIMER 31-33-16-52H

NW¼ NE¼ SECTION 33, TOWNSHIP 16 SOUTH, RANGE 52 WEST OF THE 6TH PRINCIPAL MERIDIAN

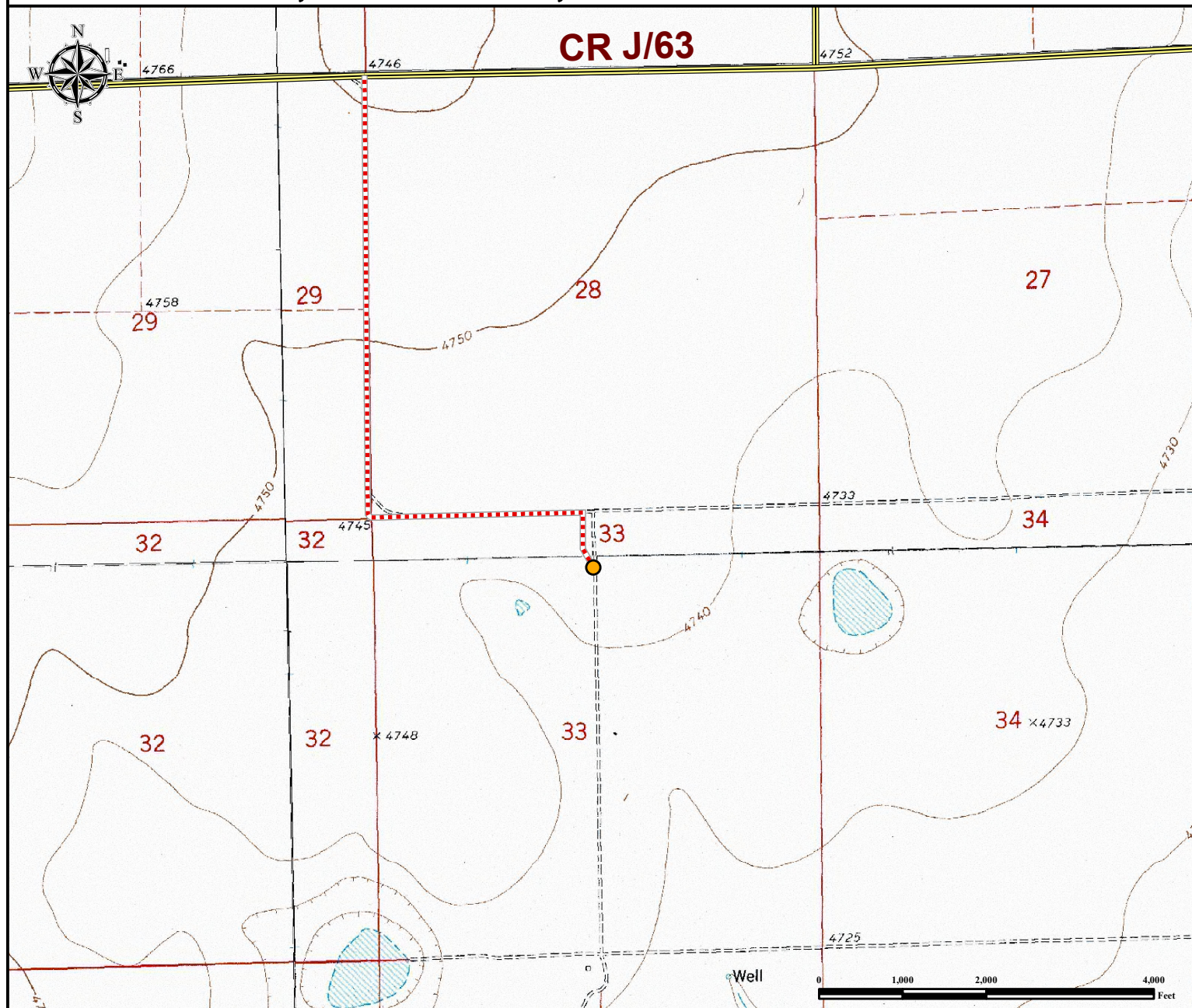

From Haswell, CO: From the intersection of Main St. and 4th St.

Drive West: on 4th St for ±0.5 miles and turn right onto CO RD 19. Drive North: on CO RD 19 for ±10.9 miles and turn left onto CO RD G.

Drive West: on CO RD G for ±2 miles and turn right onto CO RD 47. Drive North: on CO RD 47 for ±2 miles and turn left onto CO RD J/63.

Drive West: on CO RD J/63 for ±2 miles and turn left onto Proposed Access Road. Drive South: on Proposed Access Road for ±1 mile and turn left. Continue East: on Proposed Access Road for ±0.5 miles and turn right. Continue South: on Proposed Access Road for ±694 feet to Proposed Well Location.

Total Distance from Haswell, CO to proposed well location is ±19.1 Miles

Legend

● Proposed Well - - - - - Proposed Access Road == Public Road

Reference Location

** BILLHEIMER 31-33-16-52H **

Lat: 38.624600° Long: -103.237661° (NAD83)
Elevation: 4742 Feet



Use our resources to find yours!
www.petro-fs.com
(303) 928-7128

Field Date: 05/01/2014
Drafting Date: 05/29/2014
Drafted by: CSG
Checked by: MLP
Revision:

Data Sources:
- Topo courtesy of USGS

Prepared
for:

**PIONEER NATURAL
RESOURCES USA INC.**