

LEGAL DESCRIPTION:
 N 1/2 OF NW 1/4 OF SEC
 26 T 8N R 60W WELD
 COUNTY COLORADO

PLANNING COMMISSION CERTIFICATION

This is to certify that the Weld County Planning Commission has certified and does hereby recommend to the Board of County Commissioners, Weld County Colorado, for its confirmation, approval and adoption this Site Specific Development Plan and Use by Special Review as shown and described thereon this _____ day of _____ 20_____.

Chair, Weld County Planning Commission

BOARD OF COUNTY COMMISSIONERS CERTIFICATION

This is to certify that the Board of County Commissioners, Weld County, Colorado, does hereby confirm and adopt this Site Specific Development Plan and Use by Special Review and Development Standards as shown and described hereon this _____ day of _____ 20_____.

Chair, Board of County Commissioners

ATTEST:

Weld County Clerk to the Board

By: _____ Dated: _____
 Deputy Clerk to the Board

PROPERTY OWNER'S CERTIFICATION

The undersigned major property owner does hereby agree to the Site Specific Development Plan and Use by Special Review Development Standards as described hereon this _____ day of _____ 20_____.

On behalf of Select Energy

The foregoing certification was acknowledged before me this _____ day of _____, 20_____
 My commission expires _____

Notary Public

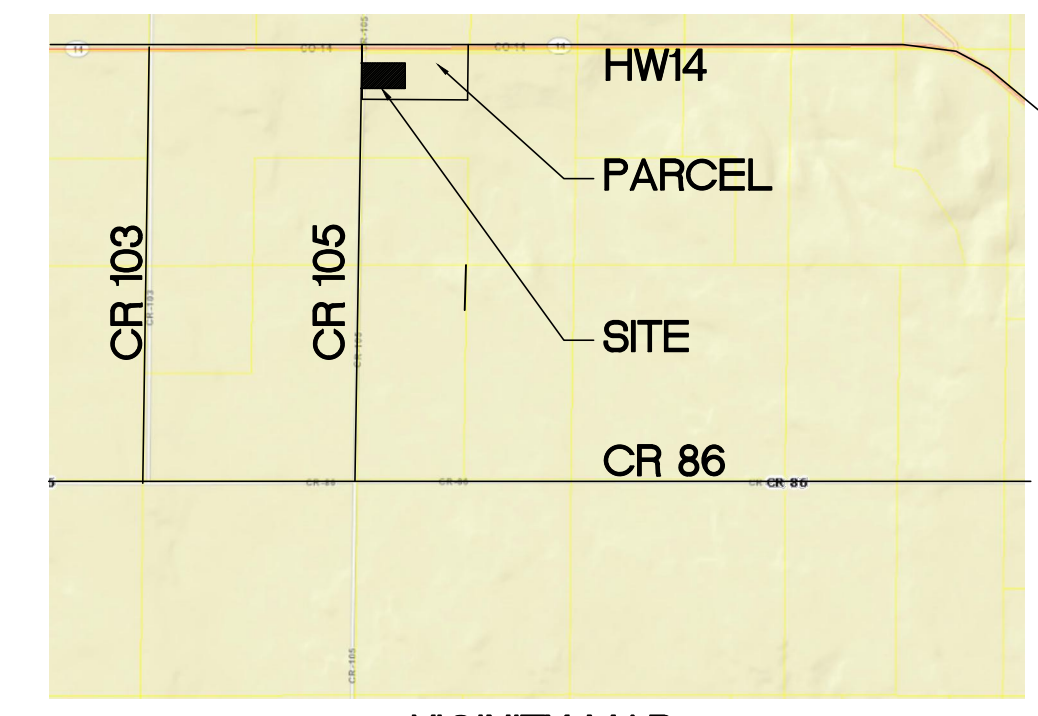

VICINITY MAP

DRAWN FOR:
 EXPEDITION WATER
 SOLUTIONS
 P.O. Box 336597
 Greeley CO 80633

EXPEDITION WATER
 SOLUTIONS SITE EWS #1
 CR 105
 KEOTA, CO
 USB

WERNSMAN ENGINEERING
 STEVE WERNSMAN
 1011 42nd STREET
 EVANS, CO 80620
 (970) 353-4463

DRAWN
 E JW
 CHECKED
 E JW
 DATE
 1/10/2014
 SCALE
 1" = 50'
 PROJECT #
 SHEET
 C1
 OF SHEETS