

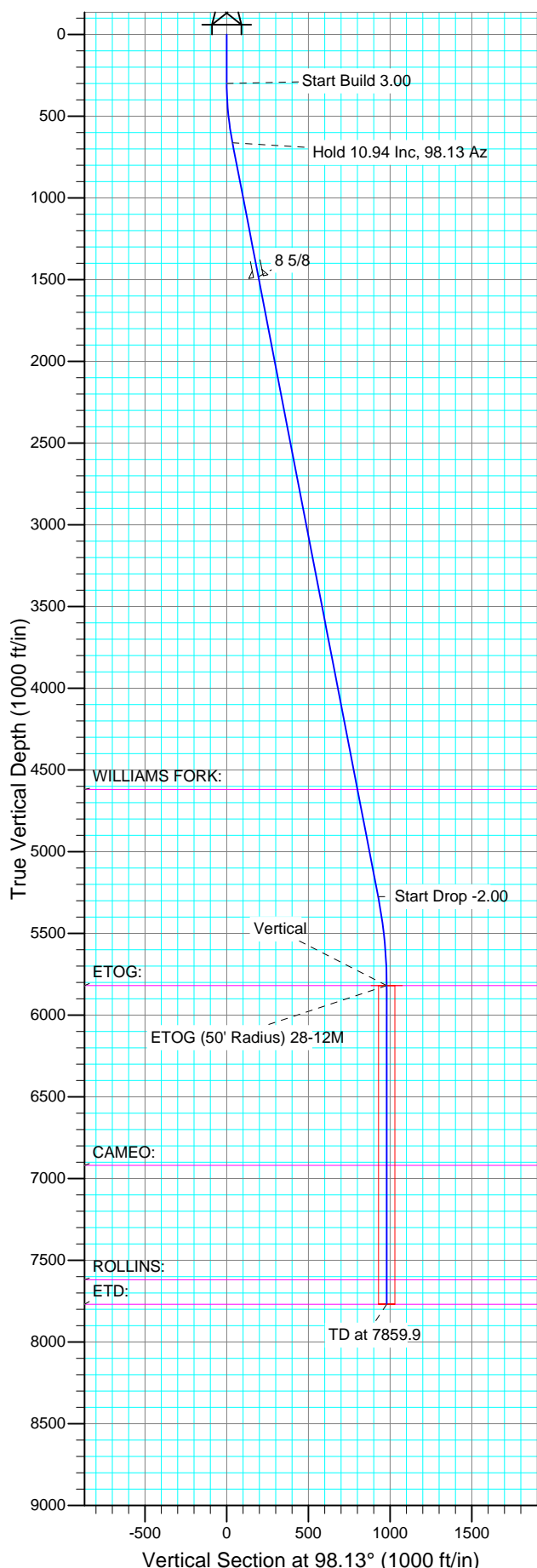

Well Name: Piceance 28-12M  
Surface Location: Piceance 28-11 Pad  
North American Datum 1983  
US State Plane 1983, Colorado Central Zone  
Ground Elevation: 7580.0  
WELL @ 7604.0ft (Original Well Elev)

Project: Mesa County, CO  
Site: Piceance 28-11 Pad  
Well: Piceance 28-12M  
Wellbore: Wellbore #1  
Design: Plan #1 10May14 kjs

| +N/-S | +E/-W | Northing   | Easting    | Latitude         | Longitude         | Slot |
|-------|-------|------------|------------|------------------|-------------------|------|
| 0.0   | 0.0   | 1523230.20 | 2354931.01 | 39° 14' 52.044 N | 107° 46' 41.016 W |      |



| SECTION DETAILS |        |       |       |        |        |       |      |        |       |                          |
|-----------------|--------|-------|-------|--------|--------|-------|------|--------|-------|--------------------------|
| Sec             | MD     | Inc   | Azi   | TVD    | +N/-S  | +E/-W | DLeg | TFace  | VSec  | Target                   |
| 1               | 0.0    | 0.00  | 0.00  | 0.0    | 0.0    | 0.0   | 0.00 | 0.00   | 0.0   |                          |
| 2               | 300.0  | 0.00  | 0.00  | 300.0  | 0.0    | 0.0   | 0.00 | 0.00   | 0.0   |                          |
| 3               | 664.7  | 10.94 | 98.13 | 662.4  | -4.9   | 34.4  | 3.00 | 98.13  | 34.7  |                          |
| 4               | 5362.9 | 10.94 | 98.13 | 5275.3 | -131.0 | 917.0 | 0.00 | 0.00   | 926.3 |                          |
| 5               | 5909.9 | 0.00  | 0.00  | 5819.0 | -138.4 | 968.5 | 2.00 | 180.00 | 978.4 | ETOG (50' Radius) 28-12M |
| 6               | 7859.9 | 0.00  | 0.00  | 7769.0 | -138.4 | 968.5 | 0.00 | 0.00   | 978.4 |                          |

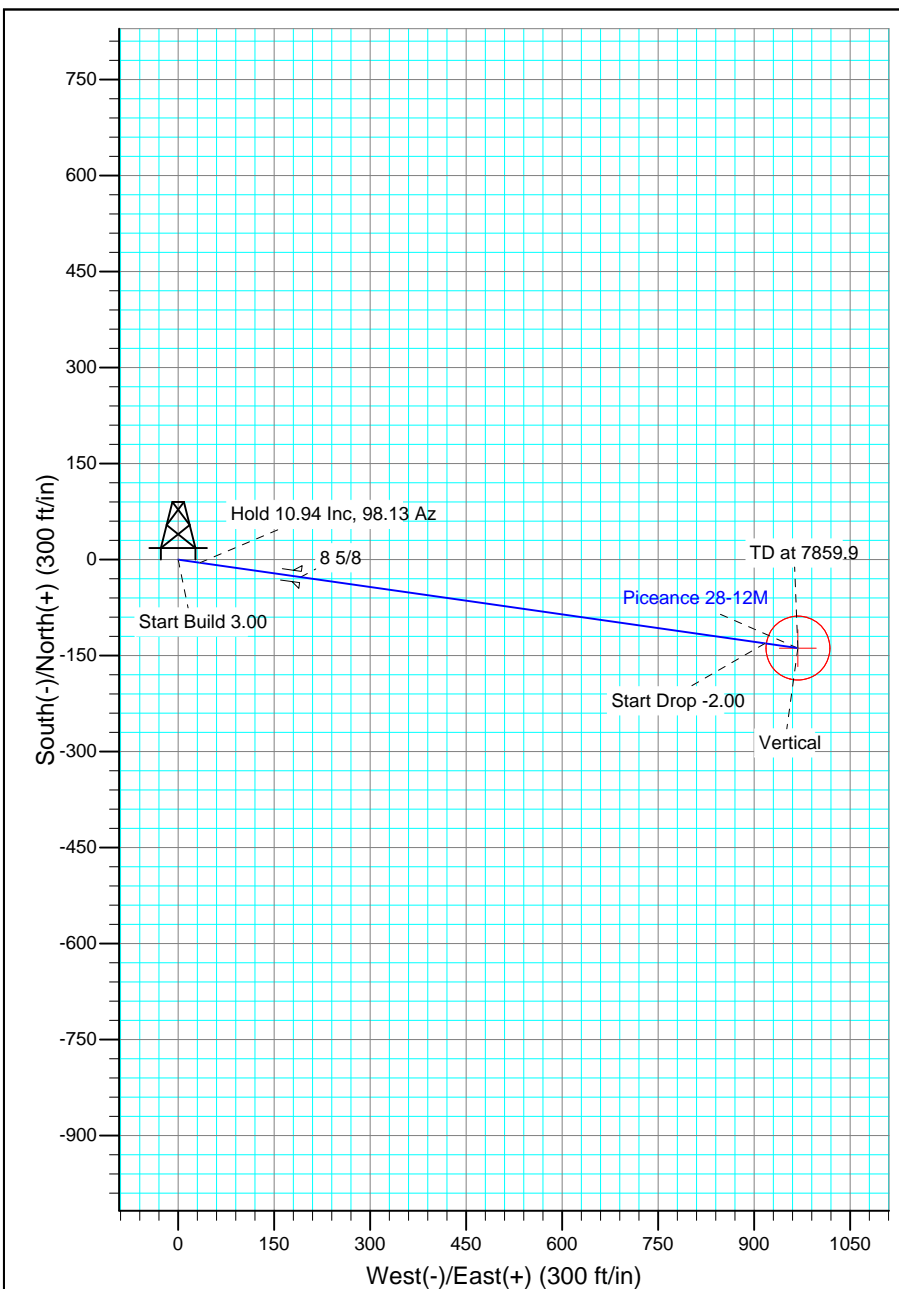

| FORMATION TOP DETAILS |        |                |
|-----------------------|--------|----------------|
| TVDPath               | MDPath | Formation      |
| 4619.0                | 4694.4 | WILLIAMS FORK: |
| 5819.0                | 5909.9 | ETOG:          |
| 6919.0                | 7009.9 | CAMEO:         |
| 7619.0                | 7709.9 | ROLLINS:       |
| 7769.0                | 7859.9 | ETD:           |

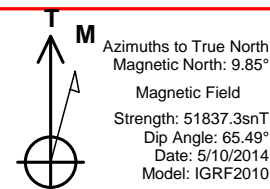

# **Piceance Energy, LLC**

**Mesa County, CO**

**Piceance 28-11 Pad**

**Piceance 28-12M**

**Wellbore #1**

**Plan: Plan #1 10May14 kjs**

## **Standard Planning Report - Geographic**

**11 May, 2014**

# New Tech

## Planning Report - Geographic

|                  |                            |                                     |                                      |
|------------------|----------------------------|-------------------------------------|--------------------------------------|
| <b>Database:</b> | EDM 2003.16 Single User Db | <b>Local Co-ordinate Reference:</b> | Well Piceance 28-12M                 |
| <b>Company:</b>  | Piceance Energy, LLC       | <b>TVD Reference:</b>               | WELL @ 7604.0ft (Original Well Elev) |
| <b>Project:</b>  | Mesa County, CO            | <b>MD Reference:</b>                | WELL @ 7604.0ft (Original Well Elev) |
| <b>Site:</b>     | Piceance 28-11 Pad         | <b>North Reference:</b>             | True                                 |
| <b>Well:</b>     | Piceance 28-12M            | <b>Survey Calculation Method:</b>   | Minimum Curvature                    |
| <b>Wellbore:</b> | Wellbore #1                |                                     |                                      |
| <b>Design:</b>   | Plan #1 10May14 kjs        |                                     |                                      |

|                    |                           |                      |                |
|--------------------|---------------------------|----------------------|----------------|
| <b>Project</b>     | Mesa County, CO           |                      |                |
| <b>Map System:</b> | US State Plane 1983       | <b>System Datum:</b> | Mean Sea Level |
| <b>Geo Datum:</b>  | North American Datum 1983 |                      |                |
| <b>Map Zone:</b>   | Colorado Central Zone     |                      |                |

|                       |          |                    |                 |                   |                   |
|-----------------------|----------|--------------------|-----------------|-------------------|-------------------|
| Site                  |          | Piceance 28-11 Pad |                 |                   |                   |
| Site Position:        |          | Northing:          | 1,523,237.48 ft | Latitude:         | 39° 14' 52.116 N  |
| From:                 | Lat/Long | Easting:           | 2,354,931.19 ft | Longitude:        | 107° 46' 41.016 W |
| Position Uncertainty: | 0.0 ft   | Slot Radius:       | "               | Grid Convergence: | -1.44 °           |

|                      |                 |        |                     |                 |               |                   |
|----------------------|-----------------|--------|---------------------|-----------------|---------------|-------------------|
| Well                 | Piceance 28-12M |        |                     |                 |               |                   |
| Well Position        | +N/-S           | 0.0 ft | Northing:           | 1,523,230.20 ft | Latitude:     | 39° 14' 52.044 N  |
|                      | +E/-W           | 0.0 ft | Easting:            | 2,354,931.01 ft | Longitude:    | 107° 46' 41.016 W |
| Position Uncertainty |                 | 0.0 ft | Wellhead Elevation: | ft              | Ground Level: | 7,580.0 ft        |

|                  |                   |                    |                            |                          |                                |
|------------------|-------------------|--------------------|----------------------------|--------------------------|--------------------------------|
| <b>Wellbore</b>  | Wellbore #1       |                    |                            |                          |                                |
| <b>Magnetics</b> | <b>Model Name</b> | <b>Sample Date</b> | <b>Declination<br/>(°)</b> | <b>Dip Angle<br/>(°)</b> | <b>Field Strength<br/>(nT)</b> |
|                  | IGRF2010          | 5/10/2014          | 9.85                       | 65.50                    | 51,837                         |

|                          |                                  |                       |                       |                          |
|--------------------------|----------------------------------|-----------------------|-----------------------|--------------------------|
| <b>Design</b>            | Plan #1 10May14 kjs              |                       |                       |                          |
| <b>Audit Notes:</b>      |                                  |                       |                       |                          |
| <b>Version:</b>          | <b>Phase:</b>                    | PLAN                  | <b>Tie On Depth:</b>  | 0.0                      |
| <b>Vertical Section:</b> | <b>Depth From (TVD)<br/>(ft)</b> | <b>+N/-S<br/>(ft)</b> | <b>+E/-W<br/>(ft)</b> | <b>Direction<br/>(°)</b> |
|                          | 0.0                              | 0.0                   | 0.0                   | 98.13                    |

| <b>Plan Sections</b>      |                    |                |                           |               |               |                             |                            |                           |            |                      |
|---------------------------|--------------------|----------------|---------------------------|---------------|---------------|-----------------------------|----------------------------|---------------------------|------------|----------------------|
| Measured<br>Depth<br>(ft) | Inclination<br>(°) | Azimuth<br>(°) | Vertical<br>Depth<br>(ft) | +N/-S<br>(ft) | +E/-W<br>(ft) | Dogleg<br>Rate<br>(°/100ft) | Build<br>Rate<br>(°/100ft) | Turn<br>Rate<br>(°/100ft) | TFO<br>(°) | Target               |
| 0.0                       | 0.00               | 0.00           | 0.0                       | 0.0           | 0.0           | 0.00                        | 0.00                       | 0.00                      | 0.00       |                      |
| 300.0                     | 0.00               | 0.00           | 300.0                     | 0.0           | 0.0           | 0.00                        | 0.00                       | 0.00                      | 0.00       |                      |
| 664.7                     | 10.94              | 98.13          | 662.4                     | -4.9          | 34.4          | 3.00                        | 3.00                       | 0.00                      | 98.13      |                      |
| 5,362.9                   | 10.94              | 98.13          | 5,275.3                   | -131.0        | 917.0         | 0.00                        | 0.00                       | 0.00                      | 0.00       |                      |
| 5,909.9                   | 0.00               | 0.00           | 5,819.0                   | -138.4        | 968.5         | 2.00                        | -2.00                      | 0.00                      | 180.00     | ETOG (50' Radius) 2% |
| 7,859.9                   | 0.00               | 0.00           | 7,769.0                   | -138.4        | 968.5         | 0.00                        | 0.00                       | 0.00                      | 0.00       |                      |

# New Tech

## Planning Report - Geographic

|                  |                            |                                     |                                      |
|------------------|----------------------------|-------------------------------------|--------------------------------------|
| <b>Database:</b> | EDM 2003.16 Single User Db | <b>Local Co-ordinate Reference:</b> | Well Piceance 28-12M                 |
| <b>Company:</b>  | Piceance Energy, LLC       | <b>TVD Reference:</b>               | WELL @ 7604.0ft (Original Well Elev) |
| <b>Project:</b>  | Mesa County, CO            | <b>MD Reference:</b>                | WELL @ 7604.0ft (Original Well Elev) |
| <b>Site:</b>     | Piceance 28-11 Pad         | <b>North Reference:</b>             | True                                 |
| <b>Well:</b>     | Piceance 28-12M            | <b>Survey Calculation Method:</b>   | Minimum Curvature                    |
| <b>Wellbore:</b> | Wellbore #1                |                                     |                                      |
| <b>Design:</b>   | Plan #1 10May14 kjs        |                                     |                                      |

| Planned Survey  |                 |             |                     |            |            |                   |                  |                  |                   |
|---|-----------------|-------------|---------------------|------------|------------|-------------------|------------------|------------------|-------------------|
| Measured Depth (ft)                                       | Inclination (°) | Azimuth (°) | Vertical Depth (ft) | +N/-S (ft) | +E/-W (ft) | Map Northing (ft) | Map Easting (ft) | Latitude         | Longitude         |
| 0.0   | 0.00            | 0.00        | 0.0                 | 0.0        | 0.0        | 1,523,230.20      | 2,354,931.01     | 39° 14' 52.044 N | 107° 46' 41.016 W |
| 200.0   | 0.00            | 0.00        | 200.0               | 0.0        | 0.0        | 1,523,230.20      | 2,354,931.01     | 39° 14' 52.044 N | 107° 46' 41.016 W |
| 300.0   | 0.00            | 0.00        | 300.0               | 0.0        | 0.0        | 1,523,230.20      | 2,354,931.01     | 39° 14' 52.044 N | 107° 46' 41.016 W |
| <b>Start Build 3.00</b>                                   |                 |             |                     |            |            |                   |                  |                  |                   |
| 400.0   | 3.00            | 98.13       | 400.0               | -0.4       | 2.6        | 1,523,229.76      | 2,354,933.59     | 39° 14' 52.040 N | 107° 46' 40.983 W |
| 600.0   | 9.00            | 98.13       | 598.8               | -3.3       | 23.3       | 1,523,226.29      | 2,354,954.20     | 39° 14' 52.011 N | 107° 46' 40.720 W |
| 664.7   | 10.94           | 98.13       | 662.4               | -4.9       | 34.4       | 1,523,224.43      | 2,354,965.23     | 39° 14' 51.995 N | 107° 46' 40.579 W |
| <b>Hold 10.94 Inclination</b>                             |                 |             |                     |            |            |                   |                  |                  |                   |
| 800.0   | 10.94           | 98.13       | 795.3               | -8.5       | 59.8       | 1,523,220.16      | 2,354,990.56     | 39° 14' 51.960 N | 107° 46' 40.256 W |
| 1,000.0   | 10.94           | 98.13       | 991.7               | -13.9      | 97.4       | 1,523,213.85      | 2,355,027.99     | 39° 14' 51.906 N | 107° 46' 39.778 W |
| 1,200.0   | 10.94           | 98.13       | 1,188.1             | -19.3      | 134.9      | 1,523,207.54      | 2,355,065.41     | 39° 14' 51.853 N | 107° 46' 39.301 W |
| 1,400.0   | 10.94           | 98.13       | 1,384.4             | -24.6      | 172.5      | 1,523,201.23      | 2,355,102.84     | 39° 14' 51.800 N | 107° 46' 38.823 W |
| 1,500.0   | 10.94           | 98.13       | 1,482.6             | -27.3      | 191.3      | 1,523,198.08      | 2,355,121.55     | 39° 14' 51.774 N | 107° 46' 38.584 W |
| <b>8 5/8</b>  |                 |             |                     |            |            |                   |                  |                  |                   |
| 1,600.0   | 10.94           | 98.13       | 1,580.8             | -30.0      | 210.1      | 1,523,194.93      | 2,355,140.27     | 39° 14' 51.747 N | 107° 46' 38.346 W |
| 1,800.0   | 10.94           | 98.13       | 1,777.2             | -35.4      | 247.6      | 1,523,188.62      | 2,355,177.69     | 39° 14' 51.694 N | 107° 46' 37.868 W |
| 2,000.0   | 10.94           | 98.13       | 1,973.5             | -40.8      | 285.2      | 1,523,182.31      | 2,355,215.12     | 39° 14' 51.641 N | 107° 46' 37.390 W |
| 2,200.0   | 10.94           | 98.13       | 2,169.9             | -46.1      | 322.8      | 1,523,176.00      | 2,355,252.55     | 39° 14' 51.588 N | 107° 46' 36.913 W |
| 2,400.0   | 10.94           | 98.13       | 2,366.3             | -51.5      | 360.4      | 1,523,169.69      | 2,355,289.97     | 39° 14' 51.535 N | 107° 46' 36.435 W |
| 2,600.0   | 10.94           | 98.13       | 2,562.6             | -56.9      | 397.9      | 1,523,163.38      | 2,355,327.40     | 39° 14' 51.482 N | 107° 46' 35.957 W |
| 2,800.0   | 10.94           | 98.13       | 2,759.0             | -62.2      | 435.5      | 1,523,157.07      | 2,355,364.83     | 39° 14' 51.429 N | 107° 46' 35.480 W |
| 3,000.0   | 10.94           | 98.13       | 2,955.4             | -67.6      | 473.1      | 1,523,150.76      | 2,355,402.25     | 39° 14' 51.376 N | 107° 46' 35.002 W |
| 3,200.0   | 10.94           | 98.13       | 3,151.7             | -73.0      | 510.7      | 1,523,144.46      | 2,355,439.68     | 39° 14' 51.323 N | 107° 46' 34.524 W |
| 3,400.0   | 10.94           | 98.13       | 3,348.1             | -78.3      | 548.2      | 1,523,138.15      | 2,355,477.11     | 39° 14' 51.270 N | 107° 46' 34.047 W |
| 3,600.0   | 10.94           | 98.13       | 3,544.4             | -83.7      | 585.8      | 1,523,131.84      | 2,355,514.53     | 39° 14' 51.217 N | 107° 46' 33.569 W |
| 3,800.0   | 10.94           | 98.13       | 3,740.8             | -89.1      | 623.4      | 1,523,125.53      | 2,355,551.96     | 39° 14' 51.164 N | 107° 46' 33.092 W |
| 4,000.0   | 10.94           | 98.13       | 3,937.2             | -94.4      | 661.0      | 1,523,119.22      | 2,355,589.39     | 39° 14' 51.110 N | 107° 46' 32.614 W |
| 4,200.0   | 10.94           | 98.13       | 4,133.5             | -99.8      | 698.5      | 1,523,112.91      | 2,355,626.81     | 39° 14' 51.057 N | 107° 46' 32.136 W |
| 4,400.0   | 10.94           | 98.13       | 4,329.9             | -105.2     | 736.1      | 1,523,106.60      | 2,355,664.24     | 39° 14' 51.004 N | 107° 46' 31.659 W |
| 4,600.0   | 10.94           | 98.13       | 4,526.3             | -110.5     | 773.7      | 1,523,100.29      | 2,355,701.67     | 39° 14' 50.951 N | 107° 46' 31.181 W |
| 4,694.4   | 10.94           | 98.13       | 4,619.0             | -113.1     | 791.4      | 1,523,097.31      | 2,355,719.34     | 39° 14' 50.926 N | 107° 46' 30.956 W |
| <b>WILLIAMS FORK:</b>                                     |                 |             |                     |            |            |                   |                  |                  |                   |
| 4,800.0   | 10.94           | 98.13       | 4,722.6             | -115.9     | 811.2      | 1,523,093.99      | 2,355,739.09     | 39° 14' 50.898 N | 107° 46' 30.703 W |
| 5,000.0   | 10.94           | 98.13       | 4,919.0             | -121.3     | 848.8      | 1,523,087.68      | 2,355,776.52     | 39° 14' 50.845 N | 107° 46' 30.226 W |
| 5,200.0   | 10.94           | 98.13       | 5,115.4             | -126.6     | 886.4      | 1,523,081.37      | 2,355,813.95     | 39° 14' 50.792 N | 107° 46' 29.748 W |
| 5,362.9   | 10.94           | 98.13       | 5,275.3             | -131.0     | 917.0      | 1,523,076.23      | 2,355,844.44     | 39° 14' 50.749 N | 107° 46' 29.359 W |
| <b>Start Drop -2.00</b>                                   |                 |             |                     |            |            |                   |                  |                  |                   |
| 5,400.0   | 10.20           | 98.13       | 5,311.8             | -132.0     | 923.7      | 1,523,075.10      | 2,355,851.14     | 39° 14' 50.739 N | 107° 46' 29.274 W |
| 5,600.0   | 6.20            | 98.13       | 5,509.7             | -136.0     | 952.0      | 1,523,070.36      | 2,355,879.26     | 39° 14' 50.699 N | 107° 46' 28.915 W |
| 5,800.0   | 2.20            | 98.13       | 5,709.1             | -138.1     | 966.4      | 1,523,067.93      | 2,355,893.69     | 39° 14' 50.679 N | 107° 46' 28.731 W |
| 5,909.9   | 0.00            | 0.00        | 5,819.0             | -138.4     | 968.5      | 1,523,067.57      | 2,355,895.77     | 39° 14' 50.676 N | 107° 46' 28.704 W |
| <b>Vertical @ ETOG - ETOG: - ETOG (50' Radius) 28-12M</b> |                 |             |                     |            |            |                   |                  |                  |                   |
| 6,000.0   | 0.00            | 0.00        | 5,909.1             | -138.4     | 968.5      | 1,523,067.57      | 2,355,895.77     | 39° 14' 50.676 N | 107° 46' 28.704 W |
| 6,200.0   | 0.00            | 0.00        | 6,109.1             | -138.4     | 968.5      | 1,523,067.57      | 2,355,895.77     | 39° 14' 50.676 N | 107° 46' 28.704 W |
| 6,400.0   | 0.00            | 0.00        | 6,309.1             | -138.4     | 968.5      | 1,523,067.57      | 2,355,895.77     | 39° 14' 50.676 N | 107° 46' 28.704 W |
| 6,600.0   | 0.00            | 0.00        | 6,509.1             | -138.4     | 968.5      | 1,523,067.57      | 2,355,895.77     | 39° 14' 50.676 N | 107° 46' 28.704 W |
| 6,800.0   | 0.00            | 0.00        | 6,709.1             | -138.4     | 968.5      | 1,523,067.57      | 2,355,895.77     | 39° 14' 50.676 N | 107° 46' 28.704 W |
| 7,000.0   | 0.00            | 0.00        | 6,909.1             | -138.4     | 968.5      | 1,523,067.57      | 2,355,895.77     | 39° 14' 50.676 N | 107° 46' 28.704 W |
| 7,009.9   | 0.00            | 0.00        | 6,919.0             | -138.4     | 968.5      | 1,523,067.57      | 2,355,895.77     | 39° 14' 50.676 N | 107° 46' 28.704 W |
| <b>CAMEO:</b>   |                 |             |                     |            |            |                   |                  |                  |                   |
| 7,200.0   | 0.00            | 0.00        | 7,109.1             | -138.4     | 968.5      | 1,523,067.57      | 2,355,895.77     | 39° 14' 50.676 N | 107° 46' 28.704 W |
| 7,400.0   | 0.00            | 0.00        | 7,309.1             | -138.4     | 968.5      | 1,523,067.57      | 2,355,895.77     | 39° 14' 50.676 N | 107° 46' 28.704 W |
| 7,600.0   | 0.00            | 0.00        | 7,509.1             | -138.4     | 968.5      | 1,523,067.57      | 2,355,895.77     | 39° 14' 50.676 N | 107° 46' 28.704 W |

**New Tech**  
Planning Report - Geographic

|                  |                            |                                     |                                      |
|------------------|----------------------------|-------------------------------------|--------------------------------------|
| <b>Database:</b> | EDM 2003.16 Single User Db | <b>Local Co-ordinate Reference:</b> | Well Piceance 28-12M                 |
| <b>Company:</b>  | Piceance Energy, LLC       | <b>TVD Reference:</b>               | WELL @ 7604.0ft (Original Well Elev) |
| <b>Project:</b>  | Mesa County, CO            | <b>MD Reference:</b>                | WELL @ 7604.0ft (Original Well Elev) |
| <b>Site:</b>     | Piceance 28-11 Pad         | <b>North Reference:</b>             | True                                 |
| <b>Well:</b>     | Piceance 28-12M            | <b>Survey Calculation Method:</b>   | Minimum Curvature                    |
| <b>Wellbore:</b> | Wellbore #1                |                                     |                                      |
| <b>Design:</b>   | Plan #1 10May14 kjs        |                                     |                                      |

| Planned Survey             |                 |             |                     |            |            |                   |                  |                  |                   |
|----------------------------|-----------------|-------------|---------------------|------------|------------|-------------------|------------------|------------------|-------------------|
| Measured Depth (ft)        | Inclination (°) | Azimuth (°) | Vertical Depth (ft) | +N/-S (ft) | +E/-W (ft) | Map Northing (ft) | Map Easting (ft) | Latitude         | Longitude         |
| 7,709.9                    | 0.00            | 0.00        | 7,619.0             | -138.4     | 968.5      | 1,523,067.57      | 2,355,895.77     | 39° 14' 50.676 N | 107° 46' 28.704 W |
| <b>ROLLINS:</b>            |                 |             |                     |            |            |                   |                  |                  |                   |
| 7,800.0                    | 0.00            | 0.00        | 7,709.1             | -138.4     | 968.5      | 1,523,067.57      | 2,355,895.77     | 39° 14' 50.676 N | 107° 46' 28.704 W |
| 7,859.9                    | 0.00            | 0.00        | 7,769.0             | -138.4     | 968.5      | 1,523,067.57      | 2,355,895.77     | 39° 14' 50.676 N | 107° 46' 28.704 W |
| <b>TD at 7859.9 - ETD:</b> |                 |             |                     |            |            |                   |                  |                  |                   |

| Targets  |               |              |          |            |            |               |              |                  |                   |
|--|---------------|--------------|----------|------------|------------|---------------|--------------|------------------|-------------------|
| Target Name<br>- hit/miss target<br>- Shape                            | Dip Angle (°) | Dip Dir. (°) | TVD (ft) | +N/-S (ft) | +E/-W (ft) | Northing (ft) | Easting (ft) | Latitude         | Longitude         |
| ETOG (50' Radius) 28-1<br>- plan hits target<br>- Circle (radius 50.0) | 0.00          | 0.00         | 5,819.0  | -138.4     | 968.5      | 1,523,067.57  | 2,355,895.77 | 39° 14' 50.676 N | 107° 46' 28.704 W |

| Casing Points       |                     |       |                     |                   |  |
|---------------------|---------------------|-------|---------------------|-------------------|--|
| Measured Depth (ft) | Vertical Depth (ft) | Name  | Casing Diameter (") | Hole Diameter (") |  |
| 1,500.0             | 1,482.6             | 8 5/8 | 8-5/8               | 8-5/8             |  |

| Formations          |                     |                |           |         |                   |
|---------------------|---------------------|----------------|-----------|---------|-------------------|
| Measured Depth (ft) | Vertical Depth (ft) | Name           | Lithology | Dip (°) | Dip Direction (°) |
| 7,859.9             | 7,769.0             | ETD:           |           |         |                   |
| 4,694.4             | 4,619.0             | WILLIAMS FORK: |           |         |                   |
| 7,009.9             | 6,919.0             | CAMEO:         |           |         |                   |
| 5,909.9             | 5,819.0             | ETOG:          |           |         |                   |
| 7,709.9             | 7,619.0             | ROLLINS:       |           |         |                   |

| Plan Annotations    |                     |                   |            |                        |
|---------------------|---------------------|-------------------|------------|------------------------|
| Measured Depth (ft) | Vertical Depth (ft) | Local Coordinates |            | Comment                |
|                     |                     | +N/-S (ft)        | +E/-W (ft) |                        |
| 300.0               | 300.0               | 0.0               | 0.0        | Start Build 3.00       |
| 664.7               | 662.4               | -4.9              | 34.4       | Hold 10.94 Inclination |
| 5,362.9             | 5,275.3             | -131.0            | 917.0      | Start Drop -2.00       |
| 5,909.9             | 5,819.0             | -138.4            | 968.5      | Vertical @ ETOG        |
| 7,859.9             | 7,769.0             | -138.4            | 968.5      | TD at 7859.9           |