

Access Road Map

MOJACK 28 - C

MULTI WELL PAD

NW¼ NE¼ SECTION 28, TOWNSHIP 7 NORTH, RANGE 64 WEST OF THE 6TH PRINCIPAL MERIDIAN

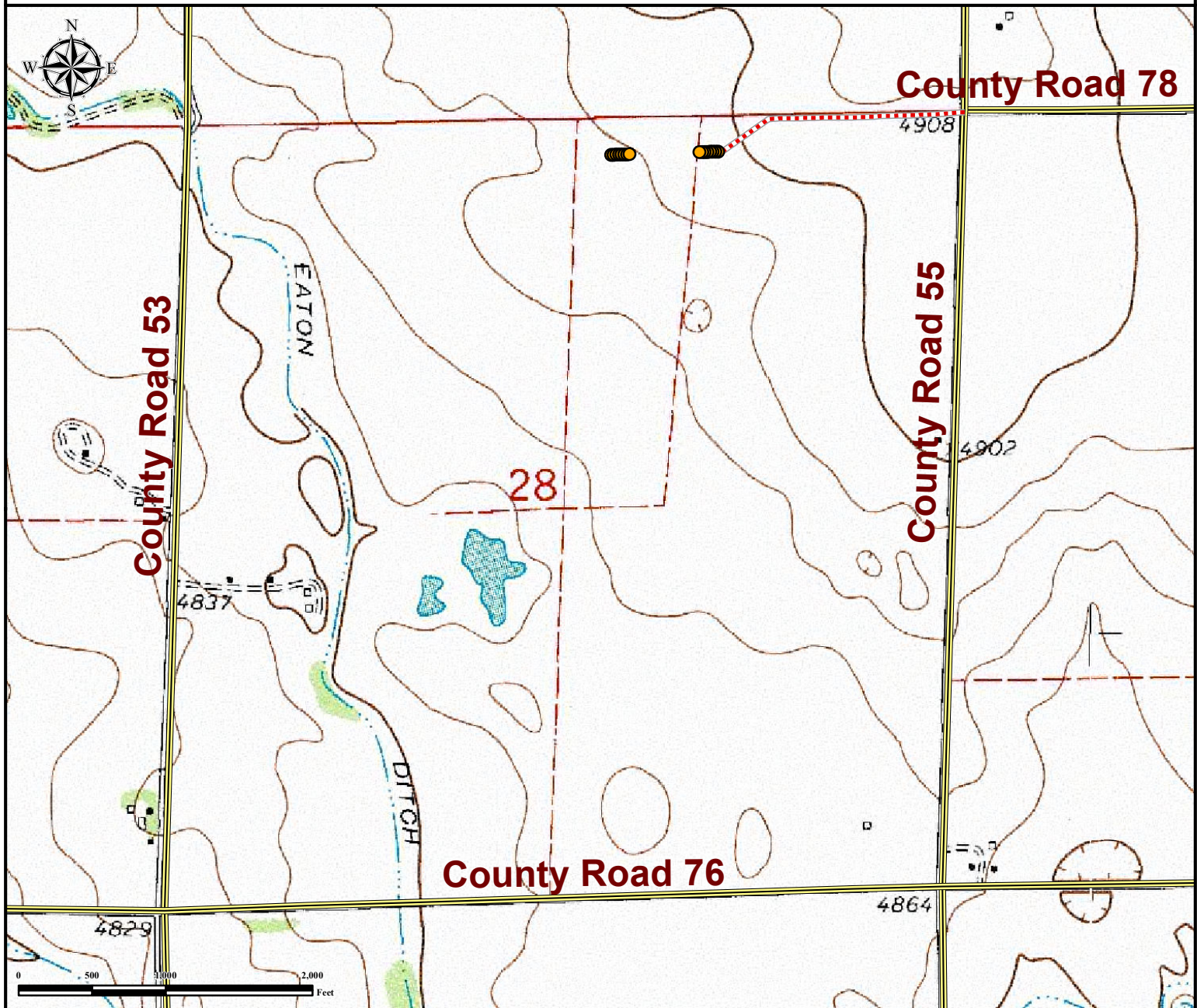

From Galeton, CO: From the intersection of Co Rd 74 and Main St.

Drive East: on Co Rd 74 for ±2 miles and turn left on Co Rd 55.

Drive North: on Co Rd 55 for ±2 miles and turn left on to Proposed Access Road.

Drive West: on Proposed Access Road for ±1722' to Proposed Oil and Gas Location.

Total distance from Galeton, CO to Proposed Oil and Gas Location is ±4.3 miles.

Legend



Proposed Well



Proposed Access Road



Public Road

Reference Location

**** Reference Well MOJACK H-28H ****

Lat: 40.550647° Long:-104.553407° (NAD83)
Elevation: 4887 Feet



Use our resources to find yours!
www.petro-fs.com
(303) 928-7128

Field Date: 2/5/2014
Drafting Date: 2/11/2014
Drafter: CSG
Revision:

Data Sources:
- Topo courtesy of USGS

Prepared for:

