



May 5, 2014

Colorado Oil & Gas Conservation Commission  
The Chancery Building  
1120 Lincoln Street, Suite 801  
Denver, CO 80203

Attn: Mr. Matt Lepore, Director

RE: Dale 4E-20H-O264  
Township 2 North, Range 64 West, 6th P.M.  
Section 20: 337.4" FSL; 1776.1" FEL (Surface Hole Location)  
Section 20: 460" FNL; 1550' FEL (Bottom Hole Location)  
Weld County

Mr. Lepore,

Encana Oil & Gas (USA) Inc. ("Encana") is planning to drill the captioned boundary well in accordance with the provisions of COGCC Rule 318A.e.

Proposed spacing unit configuration: E2 Sec. 20 T2N, R64W, Weld Co., CO  
Formation(s): Codell  
Spacing unit acreage: 320

Encana is not the only owner within the proposed spacing unit, and as such provided notice to the remaining owner(s) within said proposed spacing unit as required under COGCC Rule 318A.e(6). The required thirty (30) day notice period has elapsed absent the receipt by Encana of an objection to said proposal by the owner(s) within the proposed spacing unit for this well.

Enclosed is a copy of the map illustrating the proposed wellbore spacing unit to assist you in your review and approval of Encana's proposed APD for the captioned well.

Thank you for your time and attention to this matter. Encana respectfully requests that the COGCC review the enclosed information and approve the Application for Permit to Drill the captioned well.

Sincerely,

A handwritten signature in black ink, appearing to read "Bonnie Lamond", with a stylized flourish at the end.

Bonnie Lamond  
Regulatory Analyst

## JR Land Surveying, LLC

8114 Northstar Drive  
Windsor, Colorado 80528  
P. 970-576-4641

## WELL LOCATION CERTIFICATE

THIS MAP DOES NOT REPRESENT A BOUNDARY SURVEY

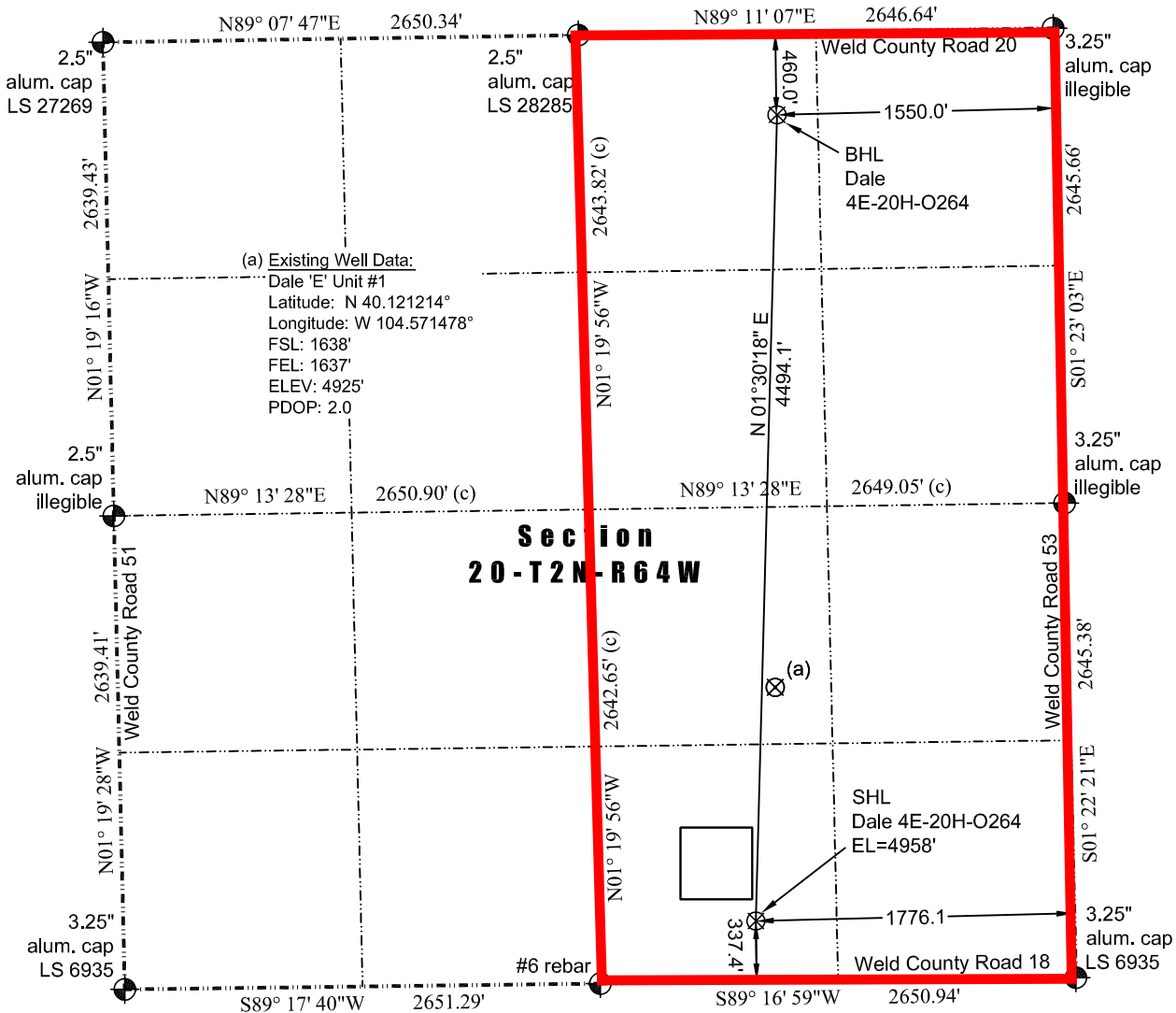

Scale 1" = 1000'  
approximate scale

**LEGEND**  
— found survey monument  
— calculated dimension  
(c)