

Location Drawing

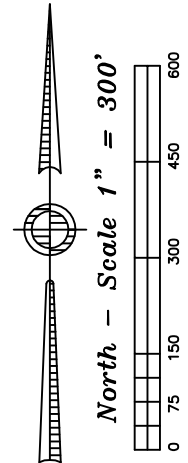

Washburn Land Surveying
www.WashburnSurveying.com
970-232-9645

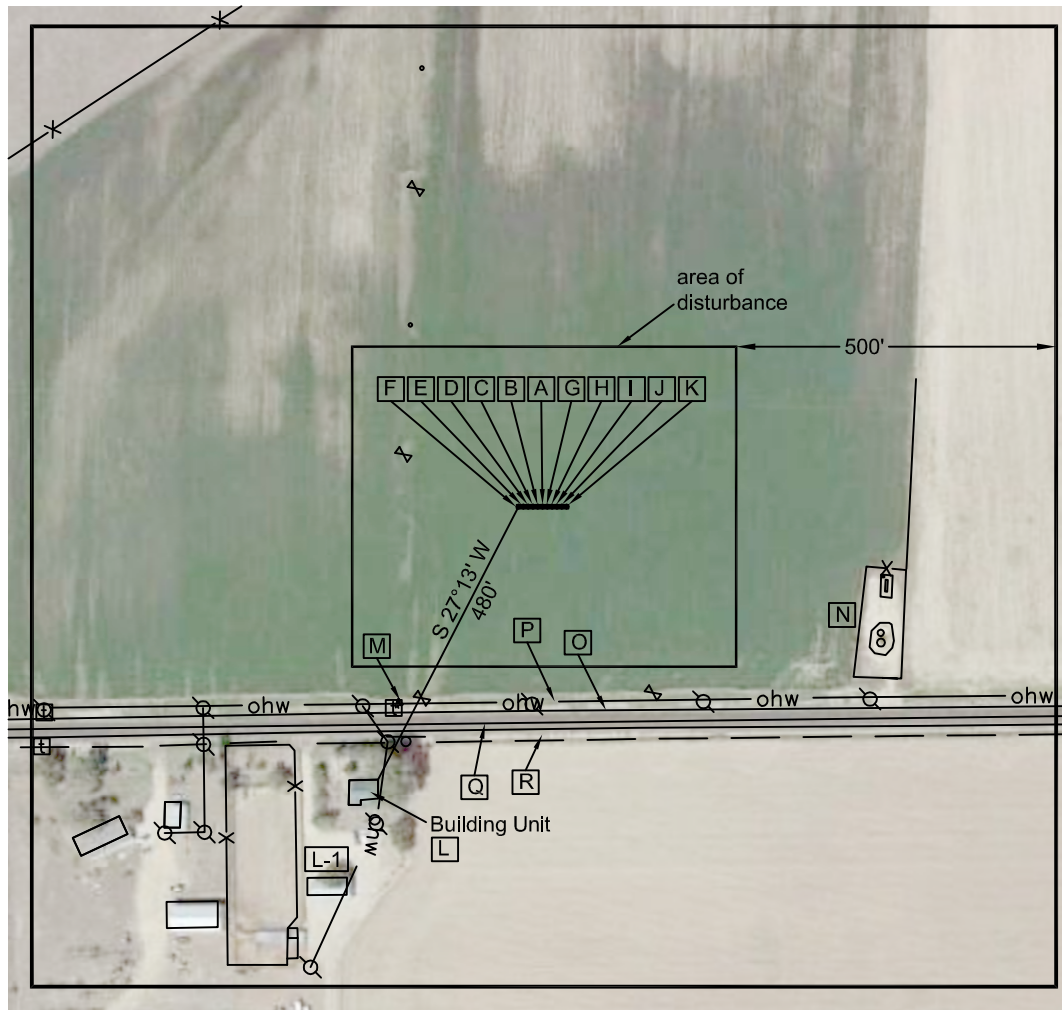

**Distances listed below
are measured from the proposed
Dale 4F-20H-O264 well**

Proposed Well Data:
Dale 4F-20H-O264
Latitude: N 40.117641°
Longitude: W 104.571887°
FSL: 337.3'
FEL: 1768.6'
ELEV: 4958'
PDOP: 1.2

Nearest:
Building: 498' southwest
Building Unit: 498' southwest
Above Ground Utility: 305' south
Public Road: 319' south
Property Line: 337' south
Railroad: 2,961' south

- [A] proposed Dale 4F-20H-O264
- [B] proposed Dale 4E-20H-O264; 7.5' west
- [C] proposed Dale 4D-20H-O264; 15' west
- [D] proposed Dale 4C-20H-O264; 22.5' west
- [E] proposed Dale 4B-20H-O264; 30' west
- [F] proposed Dale 4A-20H-O264; 37.5' west
- [G] proposed Dale 4G-20H-O264; 7.5' east
- [H] proposed Dale 4H-20H-O264; 15' east
- [I] proposed Dale 4I-20H-O264; 22.5' east
- [J] proposed Dale 4J-20H-O264; 30' east
- [K] proposed Dale 4K-20H-O264; 37.5' east
- [L] Building Unit 498' southwest
- [L-1] building 655' southwest
- [M] concrete irrigation structure 375' southwest
- [N] existing facilities (fenced in tanks, separator & combustor)
515' southeast
- [O] WCR 18; 319' south
- [P] overhead power line 305' south
- [Q] property line 337' south
- [R] ditch 356' south

Legend:

- ⊗ - power pole
- ⚡ - irrigation valve
- ⓧ - telephone riser
- ohw — - overhead power line
- X — - fence line

Dale 20H-O264 Location Drawing

Improvements extending
500' from disturbance

Township 2 North, Range 64 West,
Section 20: SW $\frac{1}{4}$ SE $\frac{1}{4}$
Weld County, Colorado

April 30, 2014

Field observations taken
on 3/14/14 by operator
Chris Bettencourt