

Tompkins, Thomas Lynn  
# 2407-054-00-085

**Tompkins Pad Proposed**  
Pad Elev. = 5,532.0

60" ~ 18" ADS w/ FES  
Invert In: 5528.5  
Invert Out: 5528.0

Pump House to Remain

COUNTY ROAD #309

Soil Cut/Fill Site Grading	
Item	Cubic Yards
Pad Site Cut	22,062
Pad Site Fill	27,752
<b>Total = 5,690 fill</b>	

Disturbance Area Table	
Item	Acreage
Pad Area	2.9ac
Cut / Fill	1.5ac
<b>Total = 4.4 ac</b>	

Notes or Comments:

**RVS** River Valley Survey, Inc.  
110 East 3rd. Street, Suite 213  
Rifle, Colorado 81650  
Ph: 970-379-7846



Project: - RVS 06001-47	
Field Date: 4-22-14	Scale: 1" = 80'
Date: 5-05-14	Sheet: 1 of 2
Rev:	By:

**Form 2A - Attachment I**  
**Tompkins Pad**  
**Construction Layout Drawing**  
Section 5, Township 7 South, Range 95 West

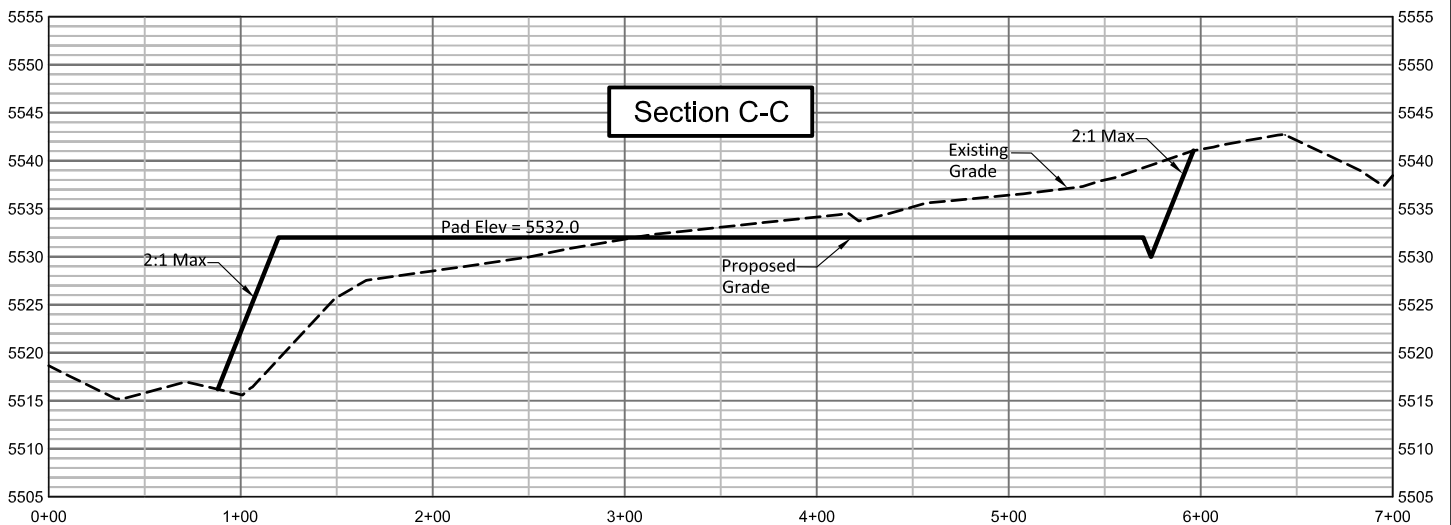
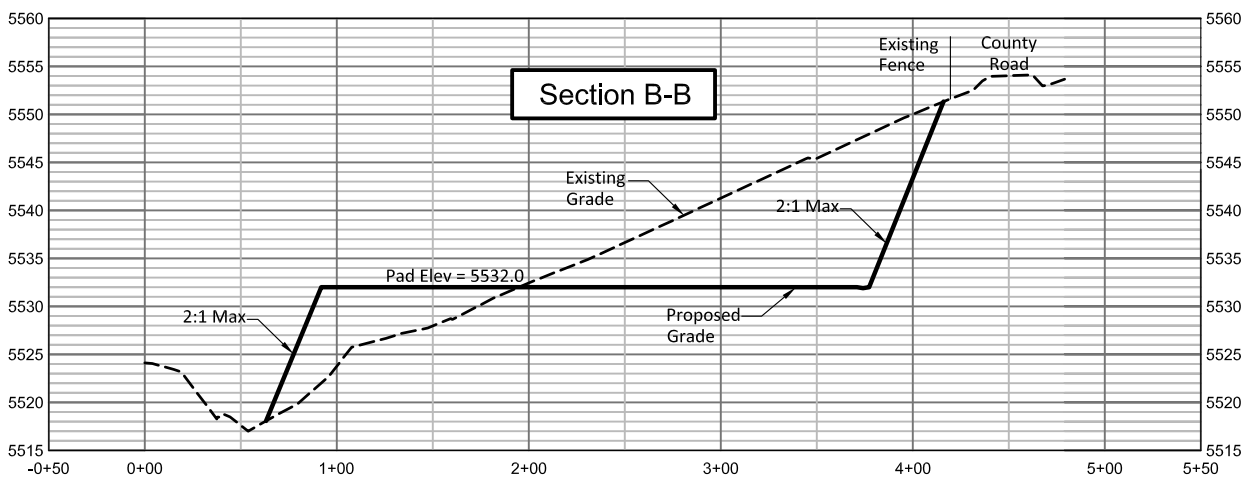
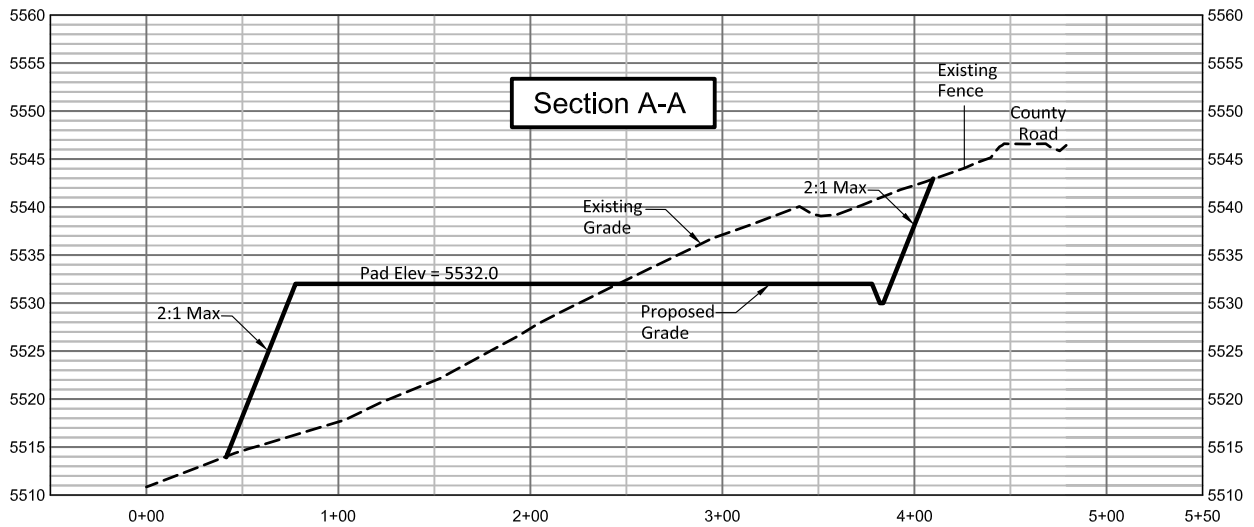

Notes or Comments:



River Valley Survey, Inc.  
 110 East 3rd. Street, Suite 213  
 Rifle, Colorado 81650  
 Ph: 970-379-7846



**Ursa** OPERATING COMPANY

Project: - RVS 06001-47

Field Date: 4-22-14

Scale: 1"= 100'

Date: 5-05-14

Sheet: 2 of 2

Rev:

By:

**Form 2A - Attachment I(1)**  
**Tompkins Pad**  
**Location Cross-Sections**

Section 5, Township 7 South, Range 95 West



Graphic Scale in Feet  
1" = 80'

Tompkins, Thomas Lynn  
# 2407-054-00-085

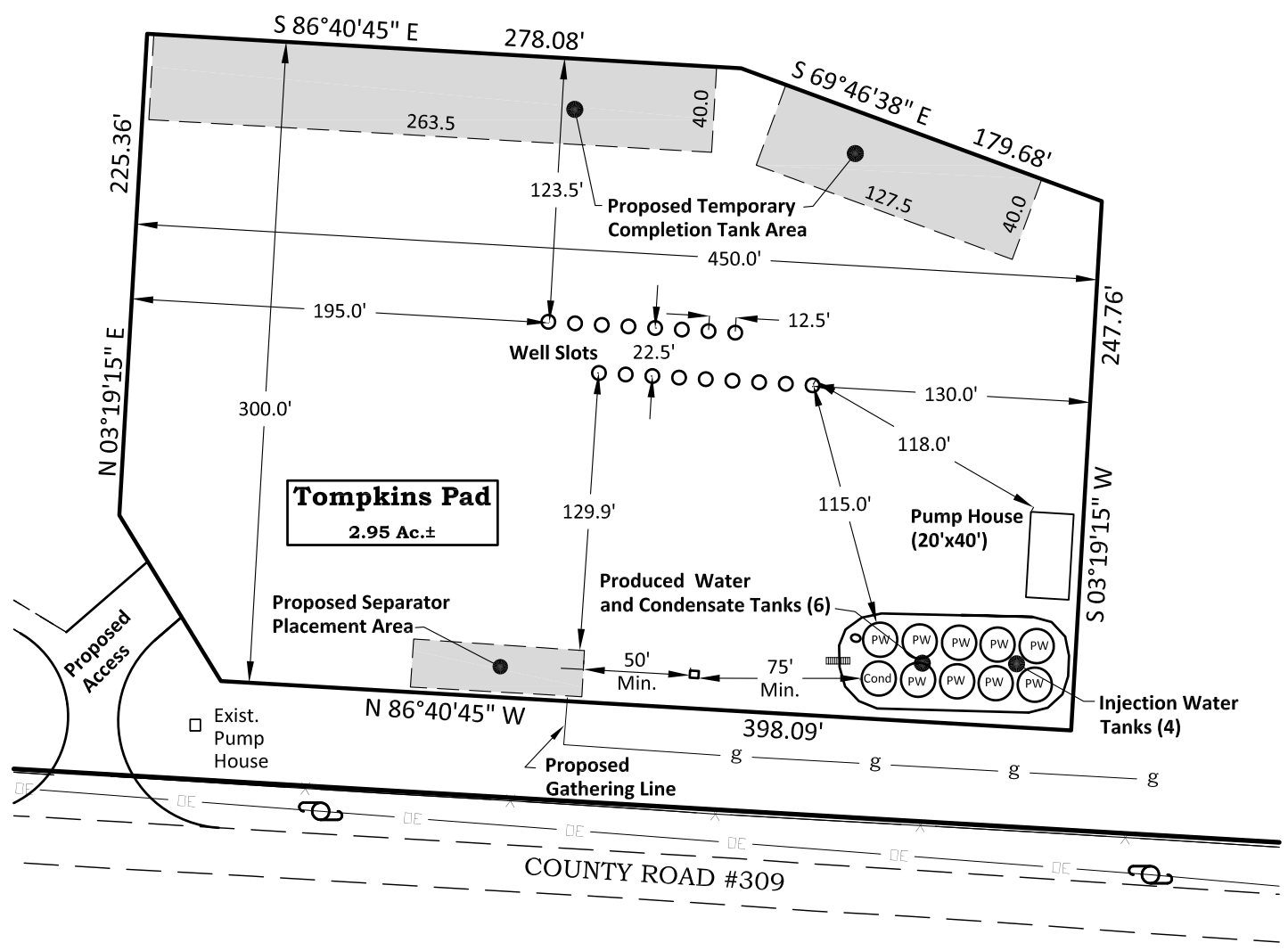

**Notes or Comments:**  
- The Pad and Pad Infrastructure Shown Herein is Proposed.

 **River Valley Survey, Inc.**  
 110 East 3rd. Street, Suite 213  
 Rifle, Colorado 81650  
 Ph: 970-379-7846



Project: - RVS 06001-47	
Field Date: 4-22-14	Scale: 1" = 80'
Date: 5-05-14	Sheet: 1 of 1
Rev: 5-07-14	By: sea

**Form 2A - Attachment J**  
**Tompkins Pad**  
**Facility Layout Drawing**  
 Section 5, Township 7 South, Range 95 West