

# **LEGEND:**

 **PROPOSED LOCATION**

**SOUTHWESTERN ENERGY PRODUCTION COMPANY**

**WELKER 6-92 1-2H11**  
**SECTION 2, T6N, R92W, 6th P.M.**  
**660' FSL 785' FEL**

DRAWN BY: M.M.

SCALE: 1:100,000

DATE DRAWN: 04-10-14

REV: 05-07-14 J.M.F.

**ACCESS ROAD MAP**

**TOPO A**



**UELS, LLC**  
 Corporate Office \* 85 South 200 East  
 Vernal, UT 84078 \* (435) 789-1017





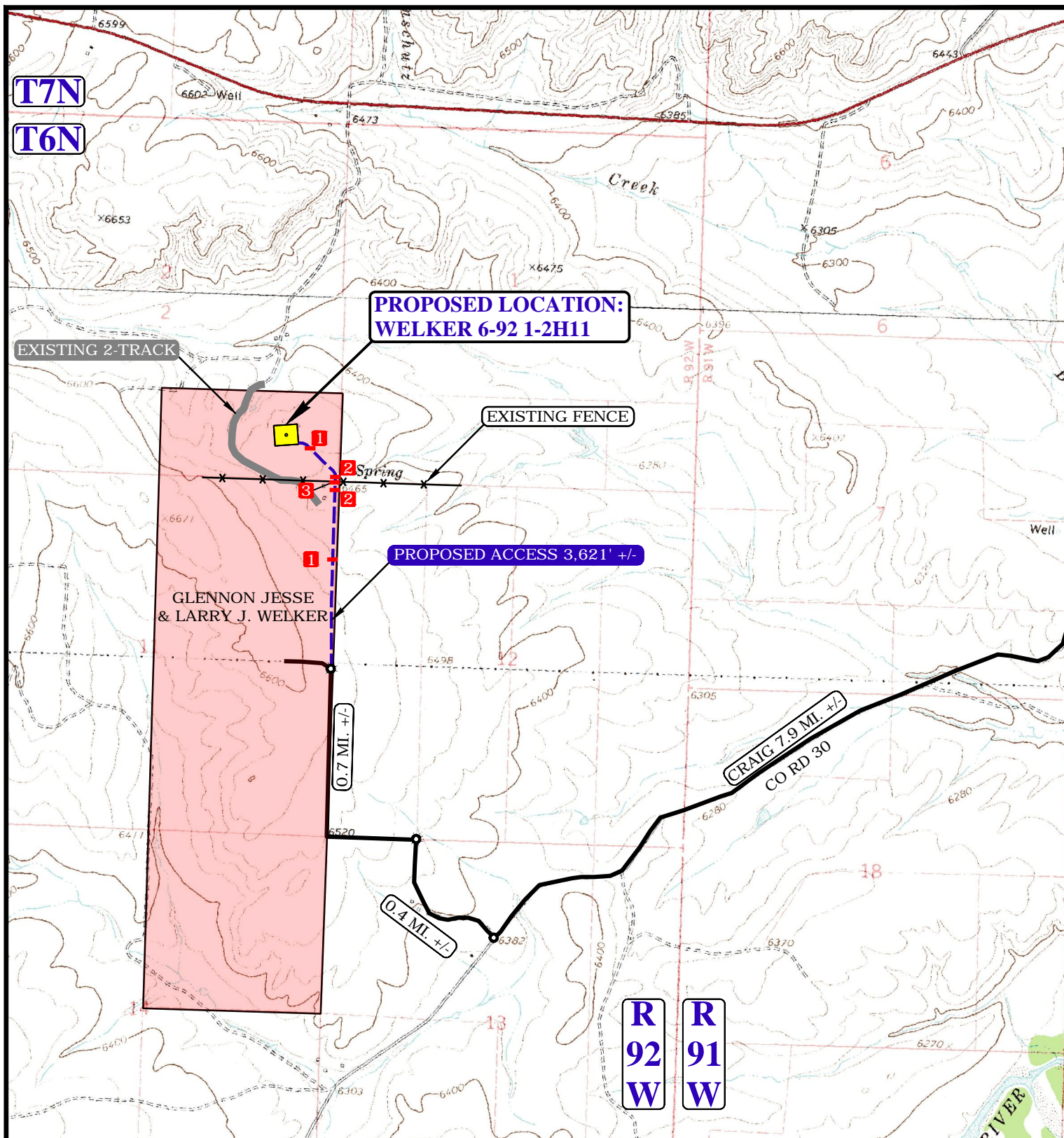

NOTE: PARCEL DATA SHOWN HAS BEEN OBTAINED FROM VARIOUS SOURCES AND SHOULD BE USED FOR MAPPING, GRAPHIC AND PLANNING PURPOSES ONLY. NO WARRANTY IS MADE BY UINAH ENGINEERING AND LAND SURVEYING (UELS) FOR ACCURACY OF THE PARCEL DATA.

#### LEGEND:

- EXISTING ROAD
- EXISTING 2-TRACK
- PROPOSED ROAD
- 12" CULVERT REQUIRED
- 24" CULVERT REQUIRED
- INSTALL CATTLE GAURD

SOUTHWESTERN ENERGY PRODUCTION COMPANY

WELKER 6-92 1-2H11  
SECTION 2, T6N, R92W, 6th P.M.  
660' FSL 785' FEL

DRAWN BY: M.M.

SCALE: 1" = 2000'

DATE DRAWN: 04-10-14

REV: 05-07-14 J.M.F.

ACCESS ROAD MAP

TOPO B



UELS, LLC  
Corporate Office \* 85 South 200 East  
Vernal, UT 84078 \* (435) 789-1017



PROCEED IN A WESTERLY DIRECTION FROM CRAIG, COLORADO ALONG HIGHWAY 40 APPROXIMATELY 2.7 MILES TO THE JUNCTION OF THIS ROAD AND COUNTY ROAD 30 TO THE SOUTHWEST; TURN LEFT AND PROCEED IN A SOUTHWESTERLY DIRECTION ALONG COUNTY ROAD 30 APPROXIMATELY 5.2 MILES TO THE JUNCTION OF THIS ROAD AND AN EXISTING ROAD TO THE NORTHWEST; TURN RIGHT AND PROCEED IN AN NORTHWESTERLY DIRECTION APPROXIMATELY 0.4 MILES TO THE JUNCTION OF THIS ROAD AND AN EXISTING ROAD TO THE WEST; TURN LEFT AND PROCEED IN A WESTERLY THE NORTHERLY DIRECTION APPROXIMATELY 0.7 MILES TO THE BEGINNING OF THE PROPOSED ACCESS TO THE NORTH; FOLLOW ROAD FLAGS IN A NORTHERLY, THEN NORTHWESTERLY DIRECTION APPROXIMATELY 3,621' TO THE PROPOSED LOCATION.

TOTAL DISTANCE FROM CRAIG, COLORADO TO THE PROPOSED LOCATION IS APPROXIMATELY 9.7 MILES.

SOUTHWESTERN ENERGY PRODUCTION COMPANY

WELKER 6-92 1-2H11  
SECTION 2, T6N, R92W, 6th P.M.  
660' FSL 785' FEL



UELS, LLC  
Corporate Office \* 85 South 200 East  
Vernal, UT 84078 \* (435) 789-1017

DRAWN BY: M.M.

DATE DRAWN: 04-10-14

REV: 05-07-14 J.M.F.

**ROAD DESCRIPTION**