

LOCATION DRAWING

WELLS RANCH AE19-654 PAD

SECTION: 20
TOWNSHIP: 6N
RANGE: 62W

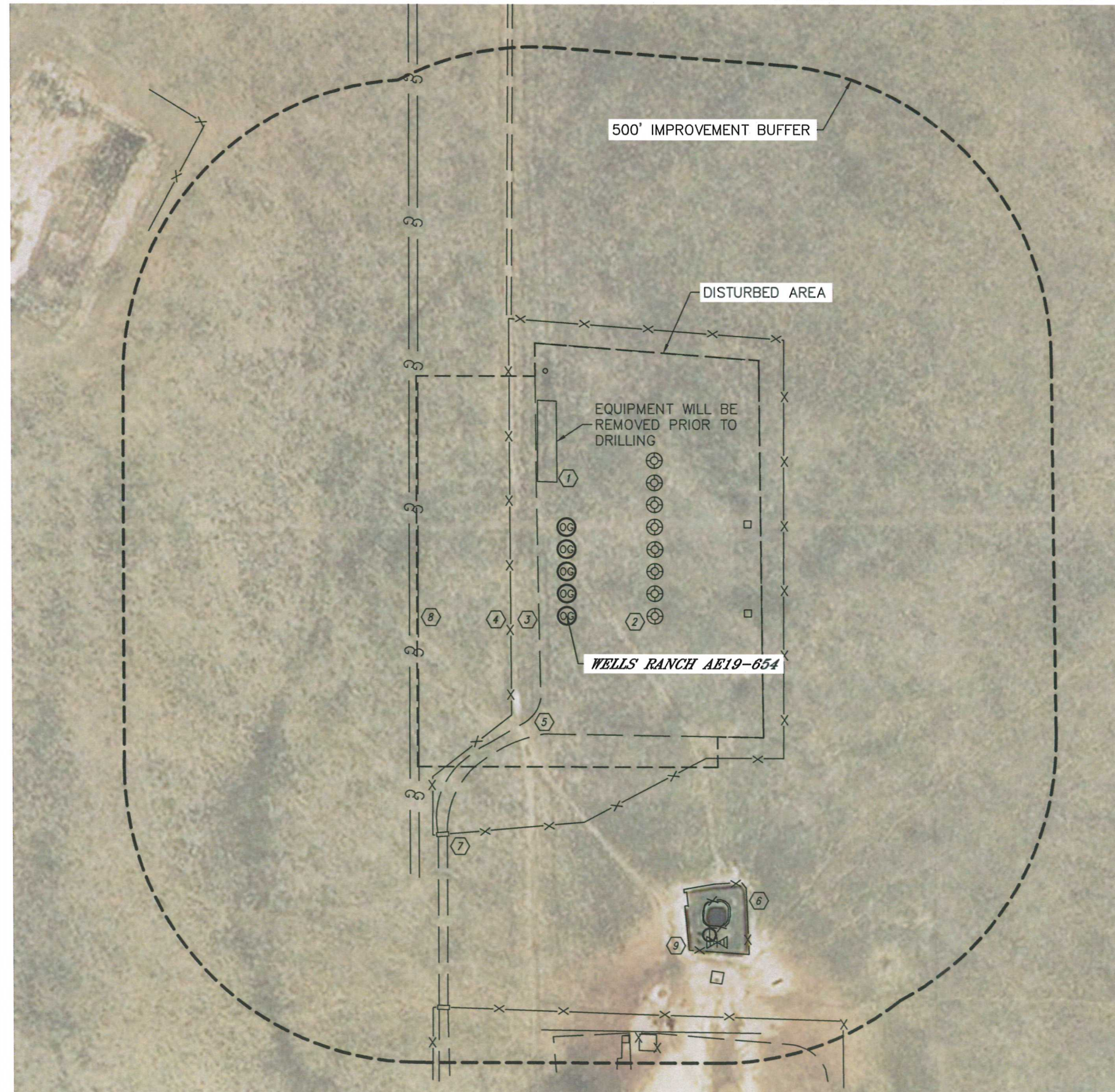

IMPROVEMENTS:
(MEASURED FROM THE PROPOSED WELLS RANCH AE19-654 WELL LOCATION)

- (BU) NO BUILDING UNITS WITHIN 500' IMPROVEMENT BUFFER
- (B1) NO BUILDINGS WITHIN 500' IMPROVEMENT BUFFER
- (1) PRODUCTION EQUIPMENT 227' & 417' NW, 302' E, 337' NE, 715' & 716' SE
- (2) EX. WELL 150' E, 155', 168', 188', 213', 241', 271' & 303' NE
- (3) EDGE OF GRAVEL 48' W, 200' S, 456' N, 331' E, 709' S
- (4) FENCE 96' W, 368' E, 321', 501' SE, 668' S
- (5) FIELD ROAD 195' SW, 518' NW
- (6) STOCK TANK 536', 659' SE
- (7) CATTLE GUARD 418' SW, 689' SW
- (8) OIL & GAS PIPELINES 253' W, 267' W
- (9) WATER WELL 589' SE

NEAREST: BUILDING 3992' NE, BUILDING UNIT 5280'+, HIGH OCCUPANCY BUILDING UNIT 5280'+,
DESIGNATED OUTSIDE ACTIVITY AREA 5280'+, PUBLIC ROAD 1307' N CR 68,
ABOVE GROUND UTILITY 2238' NE, RAILROAD 5280'+, PROPERTY LINE 65' W

NOTE: BUILDING DISTANCES DO NOT INCLUDE OIL & GAS EQUIPMENT STRUCTURES

DATE: 3/19/2014
PROJECT#: 2014014