

Project: Wattenberg Field
Site: AE (Sec.20-T06N-R62W) Weld County, CO
Well: Wells Ranch AE19-626
Wellbore: Original Drilling
Design: APD - Rev 0

Northern Region Drilling - Working

Geodetic System: US State Plane 1983
Datum: North American Datum 1983
Ellipsoid: GRS 1980
Zone: Colorado Northern Zone
System Datum: Mean Sea Level

SECTION DETAILS

Sec	MD	Inc	Azi	TVD	+N/-S	+E/-W	Dleg	TFace	VSec	Target
1	0.0	0.00	0.00	0.0	0.0	0.0	0.00	0.00	0.0	
2	1500.0	0.00	0.00	1500.0	0.0	0.0	0.00	0.00	0.0	
3	2050.7	11.01	195.03	2047.3	-51.0	-13.7	2.00	195.03	19.8	
4	4424.8	11.01	195.03	4377.7	-489.0	-131.3	0.00	0.00	189.6	
5	4975.5	0.00	0.00	4925.0	-540.0	-145.0	2.00	180.00	209.3	
6	5889.6	0.00	0.00	5839.0	-540.0	-145.0	0.00	0.00	209.3	
7	6952.1	85.00	268.39	6552.5	-558.3	-798.5	8.00	268.39	860.3	
8	7027.1	85.00	268.39	6559.1	-560.4	-873.2	0.00	0.00	934.7	
9	7084.6	89.60	268.39	6561.8	-562.0	-930.6	8.00	0.00	991.8	
10	11859.8	89.60	268.39	6595.1	-696.0	-5703.8	0.00	0.00	5746.1	Wells Ranch AE19-626 BHL 1040'FSL, 235'FEL

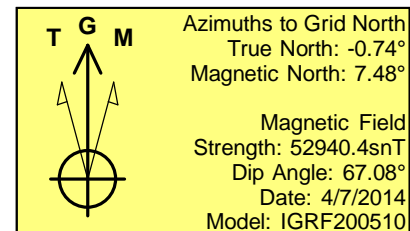
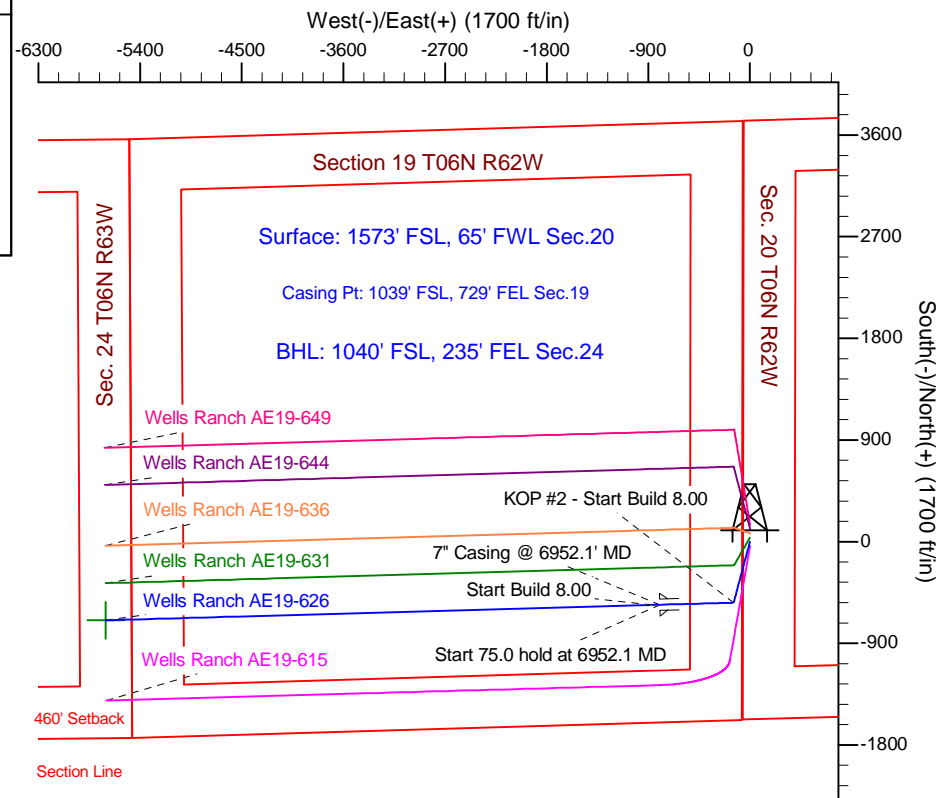
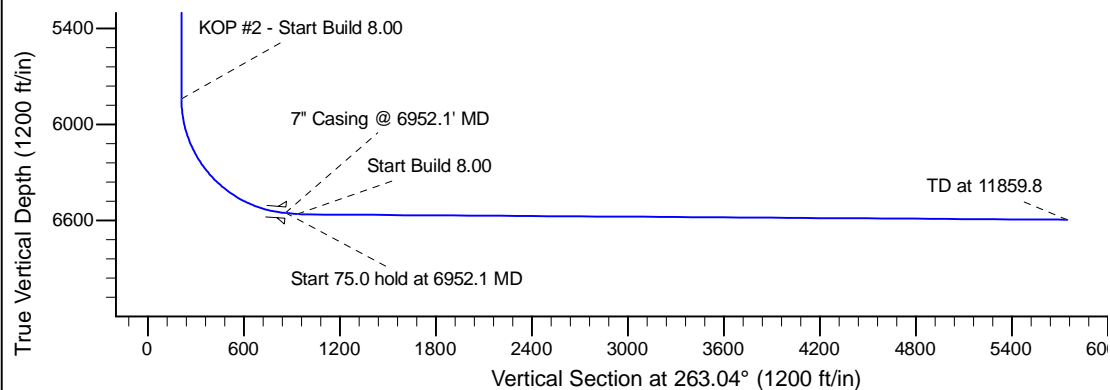
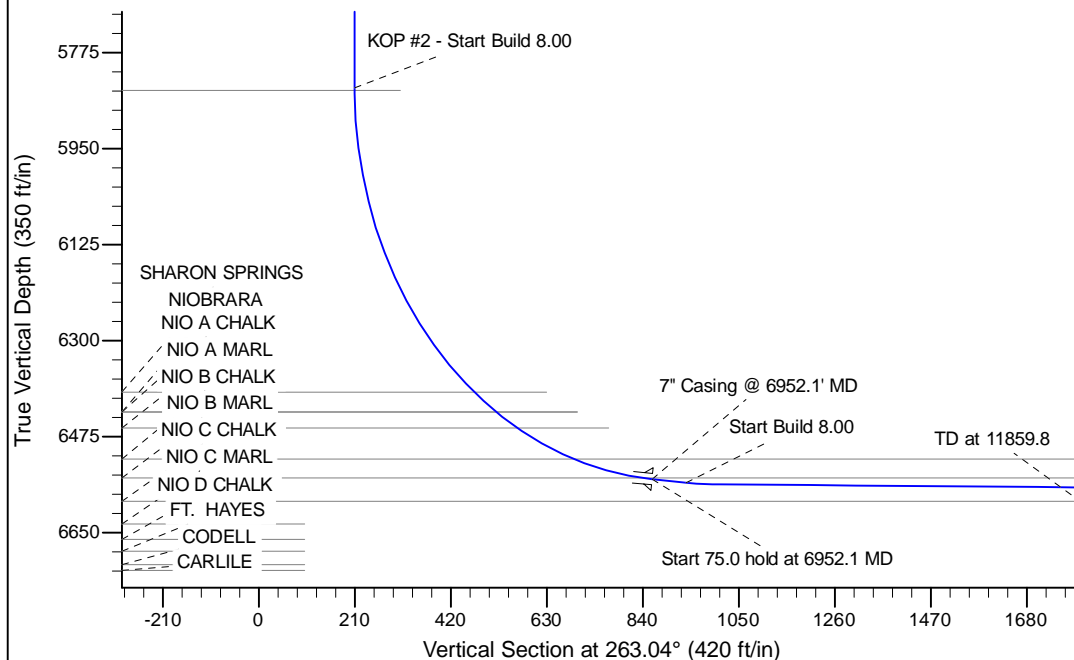

WELL DETAILS: Wells Ranch AE19-626					
Ground Level: 4786.0					
0.0	0.0	Northing	Easting	Latitude	Longitude
		1415852.65	3318317.58	40.469280	-104.355870
Plan: APD - Rev 0 (Wells Ranch AE19-626/Original Drilling)					
Created By: Shailey Jewell			Date: 13:38, April 07 2014		
Checked: _____			Date: _____		
Reviewed: _____			Date: _____		
Approved: _____			Date: _____		