

LOCATION DRAWING
WELLS RANCH AE19-615 PAD

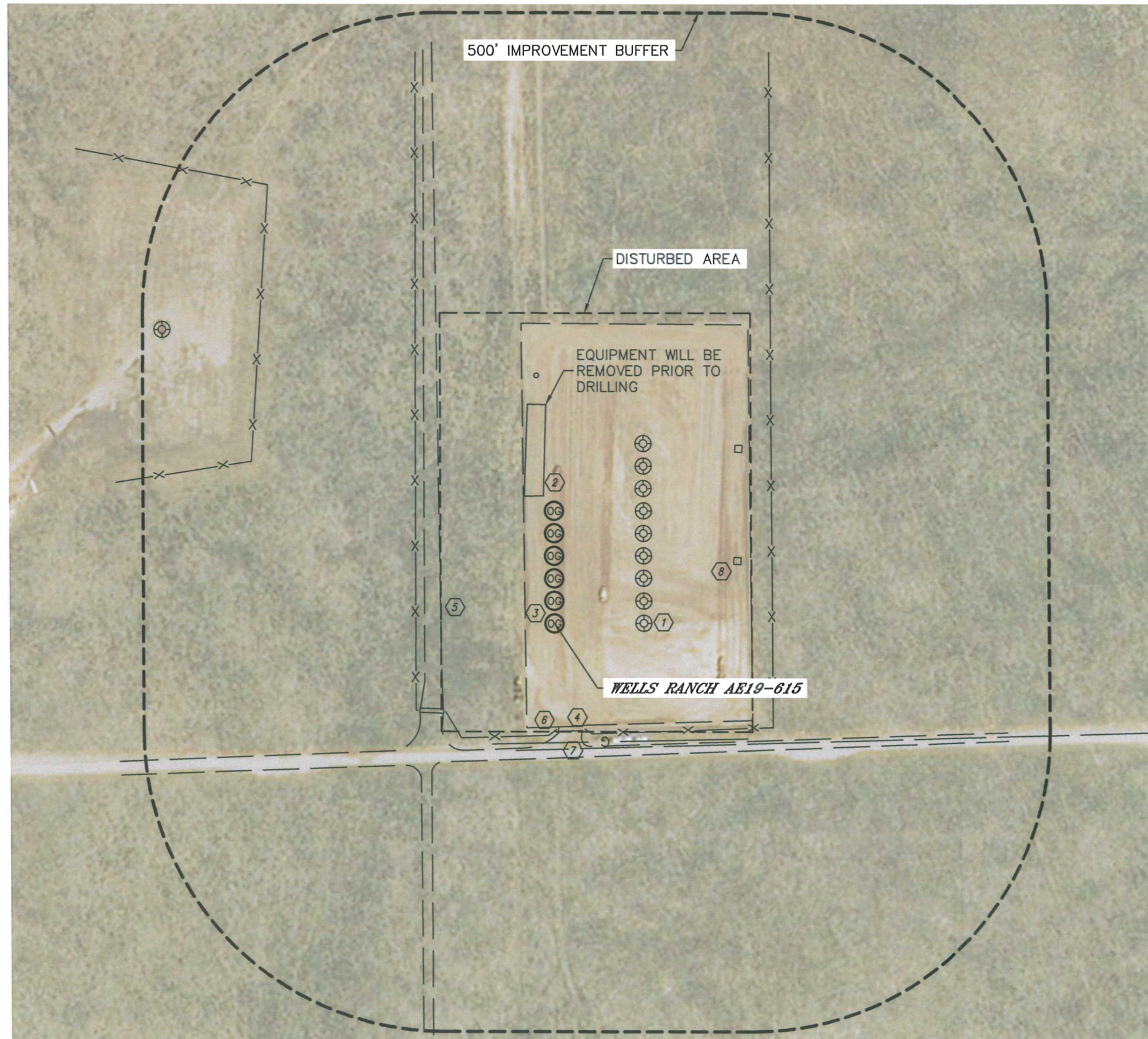

IMPROVEMENTS:
(MEASURED FROM THE PROPOSED WELLS RANCH AE19-615 WELL LOCATION)

- Ⓢ NO BUILDING UNITS WITHIN 500' IMPROVEMENT BUFFER
- Ⓢ NO BUILDING WITHIN 500' IMPROVEMENT BUFFER
- ① EX WELL 150' E, 155', 168', 188', 212', 240', 270, 302', 335' NE, 818' NW
- ② EX. PRODUCTION EQUIPMENT 213' NW, 316' & 417' NE, 415' NW
- ③ EDGE OF GRAVEL 49' W, 500' N, 330' E, 172' S
- ④ CATTLE GUARD 172' S, 234' SW
- ⑤ FIELD ROAD 190' W, 205' S
- ⑥ FENCE 195' S, 265' E, 232' W, 574' NW
- ⑦ PIPELINE 198' S

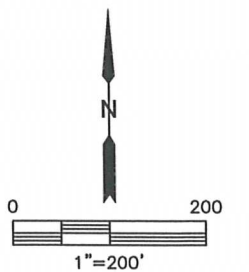

NEAREST: BUILDING 5280'+, BUILDING UNIT 5280'+, HIGH OCCUPANCY BUILDING UNIT 5280'+,
DESIGNATED OUTSIDE ACTIVITY AREA 5280'+, PUBLIC ROAD 3755' N CR 68,
ABOVE GROUND UTILITY 4195' NE, RAILROAD 5280'+, PROPERTY LINE 65' W

NOTE: BUILDING DISTANCES DO NOT INCLUDE OIL & GAS EQUIPMENT STRUCTURES

DATE: 3/20/2014
PROJECT#: 2014014