

1625 Broadway
Suite 2000
Denver, CO 80202

Tel: 303.228.4000
Fax: 303.228.4280
www.nobleenergyinc.com



May 15, 2014

Colorado Oil and Gas Conservation Commission
The Chancery Building
1120 Lincoln Street, Suite 801
Denver, CO 80203
Attn: Mr. Matt Lepore, Director

RE: Coalview G02-65-1HN
Section 1: NE/4SE/4 Township 4 North, Range 65 West, 6th P.M.
Weld County, Colorado

Mr. Lepore:

Noble Energy, Inc. ("NEI") is planning to drill the captioned boundary well in accordance with the provisions of COGCC Rule 318A.e.

NEI's proposed wellbore spacing unit consists of the Sec 1: S/2N/2, N/2S/2, Sec 2: S/2N/2, N/2S/2, Sec 3: NE/4SE/4, SE/4NE/4, T4N, R65W, creating a 720-acre wellbore spacing unit for the Niobrara formation. NEI is not the only owner within the proposed wellbore spacing unit and as such provided notice to the remaining owner(s) within said proposed spacing unit as required under COGCC Rule 318A(l).e(6). Copies of the required notice letter(s) is/are on file at the NEI offices. The required thirty (30) day notice period has elapsed absent the receipt by NEI of an objection to said proposal by the owner(s) within the proposed spacing unit for this well.

Enclosed are copies of the following documents to assist you in your review and approval of NEI's proposed APD for the captioned well:

- Map & plat illustrating proposed wellbore spacing unit.

Thank you for your attention to the enclosed. NEI respectfully requests that the COGCC review the enclosed information and approve the Application for Permit to Drill the captioned well.

Sincerely,

Justin Garrett
Regulatory Analyst II
Noble Energy Inc.

Coalview G02-65-1HN

Proposed Spacing Unit – Noble Energy, Inc.

S/2N/2, N/2S/2 Section 1, Township 4 North, Range 65 West

S/2N/2, N/2S/2 Section 2, Township 4 North, Range 65 West

SE/4NE/4, NE/4SE/4 Section 3, Township 4 North, Range 65 West

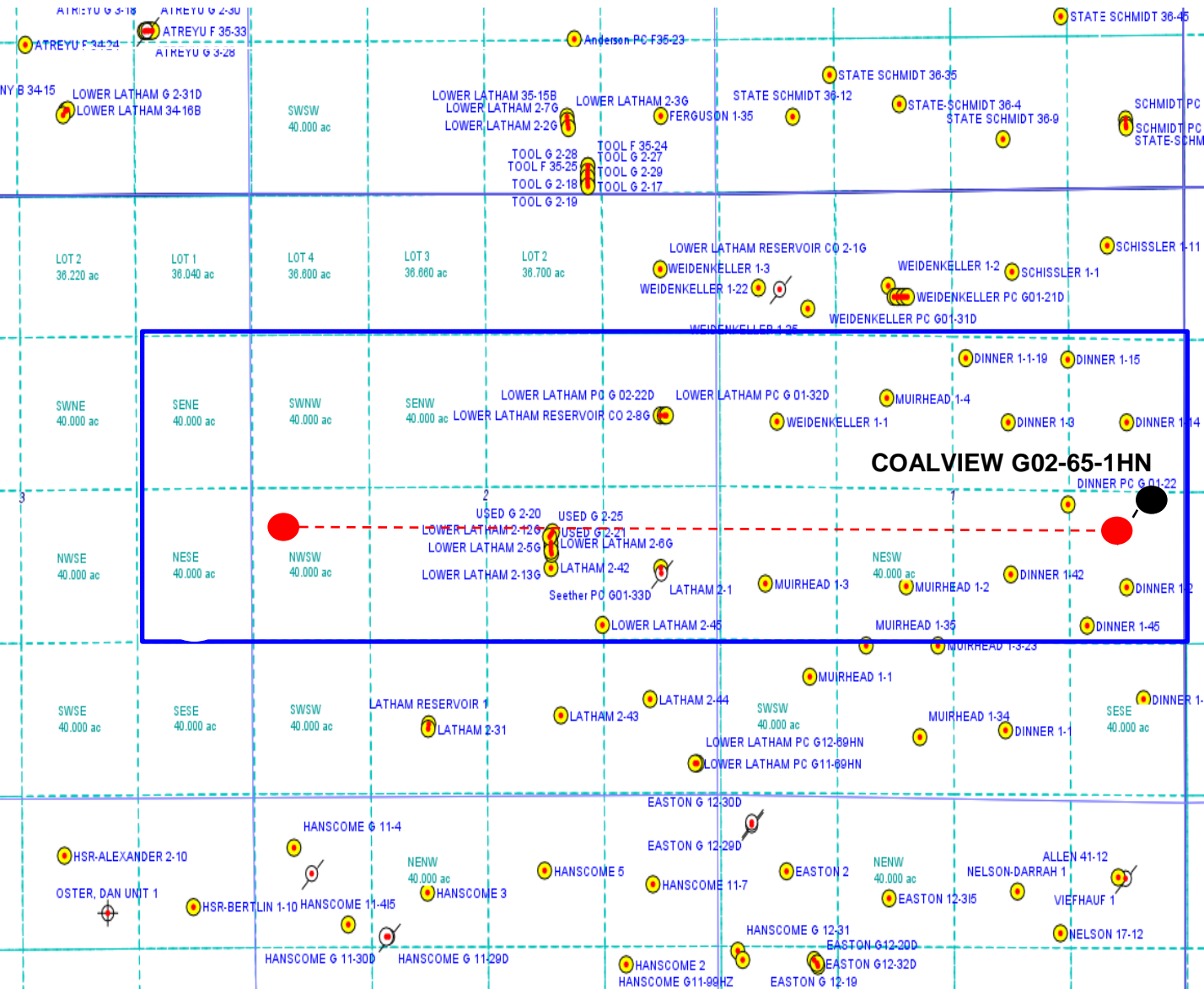

Legend



Proposed 720.42± acre spacing unit



Bottom Hole Location



Lat40°, Inc. 1635 Foxtrail Drive, Suite 325 Loveland, CO 970-776-3321

WELL LOCATION CERTIFICATE

THIS MAP DOES NOT REPRESENT A BOUNDARY SURVEY

SECTION: 1
TOWNSHIP: 4N
RANGE: 65W

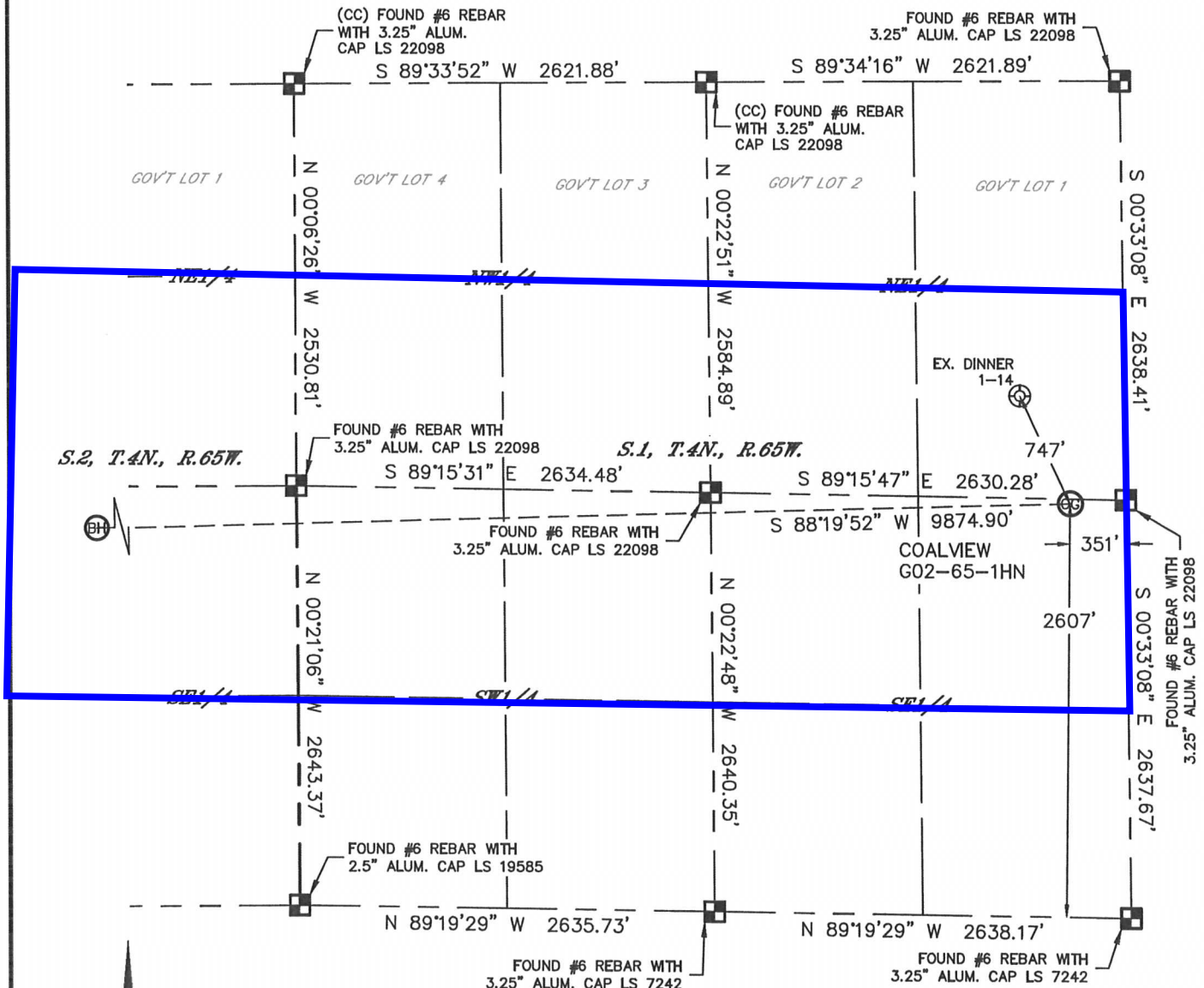

In accordance with a request from Derrick Worden with Noble Energy Inc. Lat40°, Inc. has determined the surface location of the COALVIEW G02-65-1HN to be 2607' from the SOUTH line and 351' from the EAST line as measured at right angles from the section lines of Section 1, Township 4 North, Range 65 West and the bottom hole to be 2310' from the SOUTH line and 335' from the WEST line as measured at right angles from the section lines of Section 2, Township 4 North, Range 65 West of the Sixth Principal Meridian, County of Weld, State of Colorado.

I hereby state that this Well Location Certificate was prepared by me, or under my direct supervision, that the fieldwork was completed on 10/09/2013, for and on behalf of Noble Energy Inc. That this is not a Land Survey Plat or an Improvement Survey Plat, and that it is not to be relied upon for establishment of fence, building, or other future improvement lines.

NOTE:

- Bearings shown are Grid Bearings of the Colorado State Plane Coordinate System, North Zone, North American Datum 1983/2007. The lined dimensions as contained herein are based upon the "U.S. Survey Foot."
- Ground elevations are based on an observed GPS elevation (NAVD 1988 DATUM).
- IMPROVEMENTS: See LOCATION DRAWING for all visible improvements within 500' of disturbed area.
- SURFACE USE: CRP
- INSTRUMENT OPERATOR: BRIAN ROTTINGHAUS
- NEAREST EXISTING WELL: DINNER 1-14, 747' NW
- NEAREST CULTURAL ITEMS:
 - BUILDING: 776' NE
 - BUILDING UNIT: 776' NE
 - HIGH OCCUPANCY BUILDING UNIT: 5280'+
 - DESIGNATED OUTSIDE ACTIVITY AREA: 5280'+
 - PUBLIC ROAD: 332' E (CR 49)
 - ABOVEGROUND UTILITY: 392' E
 - RAILROAD: 5280'+
 - PROPERTY LINE: 351' E

SURFACE LOCATION
LAT: 40.34111N
LONG: 104.60330W
PDOP: 2.7
ELEV: 4828'
1/4,1/4: NE1/4SE1/4

BOTTOM HOLE
LAT: 40.34059N
LONG: 104.63871W

LEGEND

- = ALIQUOT MONUMENT AS DESCRIBED
- = CALCULATED POSITION

SHEET 1 OF 2

Brian T. Brinkman—On behalf of Lat40°, Inc.
Colorado Licensed Professional Land Surveyor No. 38175
DATE: 1/21/2014
PROJECT#: 2013145

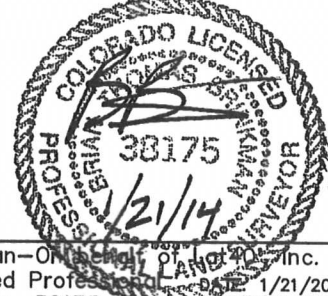

Lat40°, Inc. 1635 Foxtrail Drive, Suite 325 Loveland, CO 970-776-3321

WELL LOCATION CERTIFICATE

SECTION: 1
TOWNSHIP: 4N
RANGE: 65W

THIS MAP DOES NOT REPRESENT A BOUNDARY SURVEY

-WITNESS CORNER-
- FOUND #6 REBAR WITH
3.25" ALUM. CAP LS 22098

- (CC) LOCATION
IN RESERVOIR

(CC) LOCATION
IN RESERVOIR

N 89°31'18" E 2659.91'

(CC) FOUND #6 REBAR
WTH 3.25" ALUM.
CAP LS 22098

N 89°32'26" E
3200.00'

GOV'T LOT 4

GOV'T LOT 3

GOV'T LOT 2

GOV'T LOT 1

GOV'T LOT 4

~~LOWER LATHAM
RESERVOIR~~

S.2, T.4N., R.65W.

S.1, T.4N., R.65W.

LOCATION IN RESERVOIR

FOUND #6 REBAR WITH
5" ALUM. CAP LS 22098

COALVIEW
G02-65-1HN

FOUND REFERENCE MONUMENTS
- BOTH ARE #6 REBAR WITH
2.5" ALUM. CAPS LS 32828

N 89°26'35" E 2641.41'



FOUND #6 REBAR WITH
3.25" ALUM. CAP LS 22098

S 89°26'35" W 2641.41'

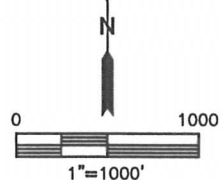
FOUND #6 REBAR WITH
2.5" ALUM. CAP LS 19585



LEGEND

-  = ALIQUOT MONUMENT AS DESCRIBED
 = CALCULATED POSITION

SHEET 2 OF 2

Brian T. Brinkman—Owner of Lot 40, Inc.
Colorado Licensed Professional Land Surveyor No. 38175
DATE: 1/21/2014
PROJECT#: 2013145

