

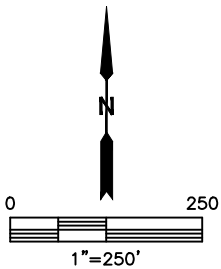

LOCATION DRAWING

DUCK CLUB PAD

SECTION: 12
TOWNSHIP: 1S
RANGE: 66W

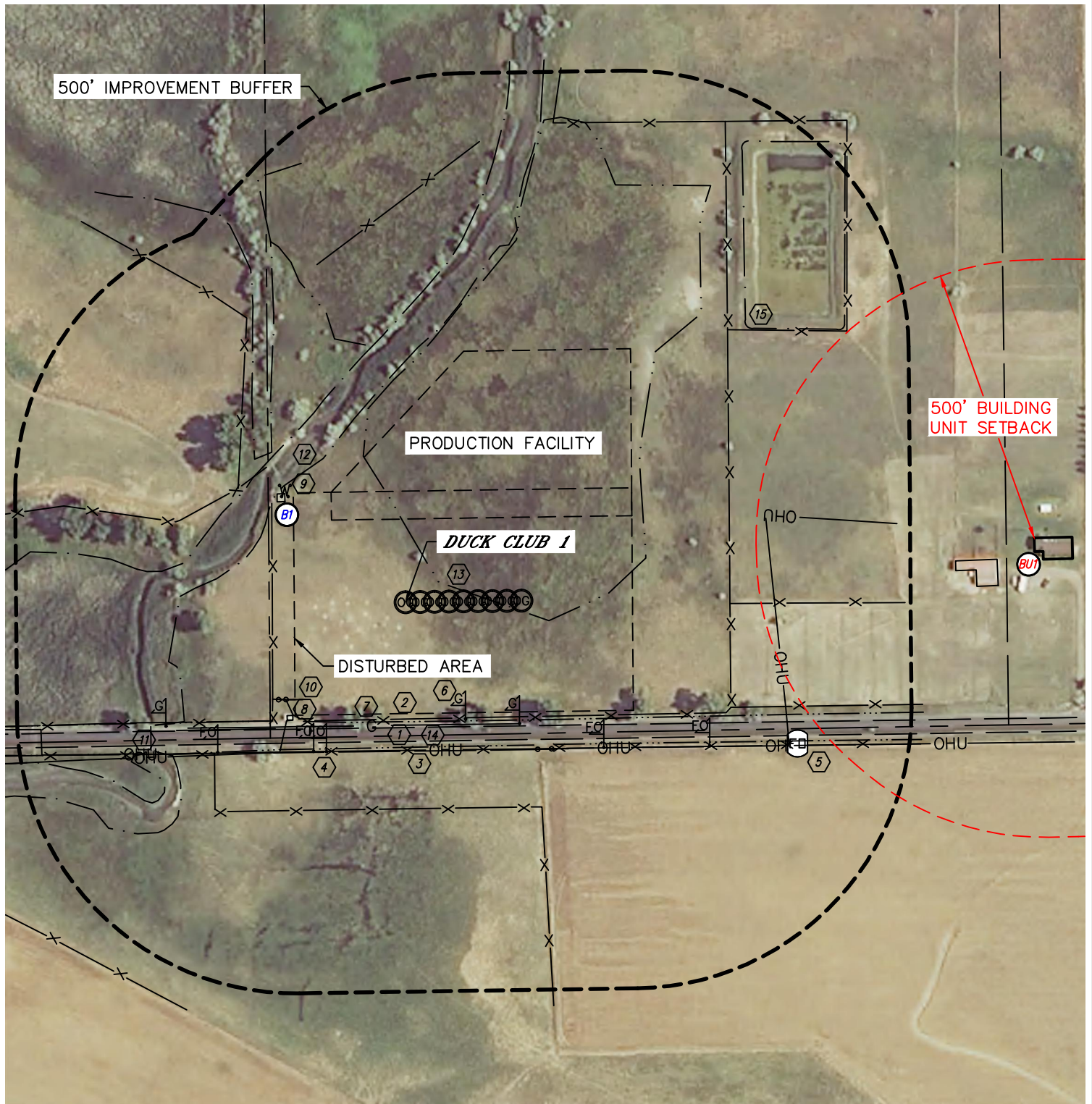



LOCATION DRAWING

DUCK CLUB PAD

SECTION: 12
TOWNSHIP: 1S
RANGE: 66W

IMPROVEMENTS:
(MEASURED FROM THE PROPOSED DUCK CLUB 1 WELL LOCATION)

- ① NO BUILDING UNITS WITHIN 500' IMPROVEMENT BUFFER
- ② BUILDING B1 283' NW (DILAPIDATED)
- ③ E. 152ND AVE. 225' S
- ④ FENCE 210', 268' & 371' S, 240' W, 349', 364' & 628' NW, 583' E, 759' & 902' NE
- ⑤ OVERHEAD UTILITY LINE 266' S, 295' SW, 660' E
- ⑥ FIBER OPTIC MARKER 304', 315' & 432' SW, 442' & 605' SE
- ⑦ FIBER OPTIC VAULT 749' SE
- ⑧ GAS MARKER 236' & 299' SE, 485' SW
- ⑨ GAS LINE 221' S, 326' SW
- ⑩ IRRIGATION PUMP HOUSE 287' SW
- ⑪ WOOD POST 295' NW
- ⑫ GATE 277' SW
- ⑬ CULVERT 509' SW
- ⑭ CREEK 297' NW
- ⑮ LOW AREA 69' NE, 361' & 468' NW
- ⑯ BARROW DITCH 215' & 261' S
- ⑰ POND 789' NE

NEAREST CULTURAL ITEMS:

BUILDING B1 83' W (DILAPIDATED), BUILDING UNIT BU1 724' SE, HIGH OCCUPANCY BUILDING UNIT 5280'+, DESIGNATED OUTSIDE ACTIVITY AREA 5280'+, PUBLIC ROAD 225' S (E. 152ND AVE.), ABOVE GROUND UTILITY 266' S, RAILROAD ±3747' NW, PROPERTY LINE ±70' NW

(DISTANCES MEASURED FROM THE CENTER OF THE PROPOSED WELL HEAD OR LIMITS OF THE PROPOSED PRODUCTION FACILITY CLOSEST TO THE REFERENCED CULTURAL ITEM)

SHEET 2 OF 2

DATE: 4/9/2014
PROJECT#: 2014048