

ELM RIDGE EXPLORATION COMPANY, LLC: IGW 154
1658' FNL, 1000' FWL, SECTION 15, T-33-N, R-9-W, N.M.P.M.,
LA PLATA COUNTY, CO. GROUND LEVEL ELEVATION: 6737'

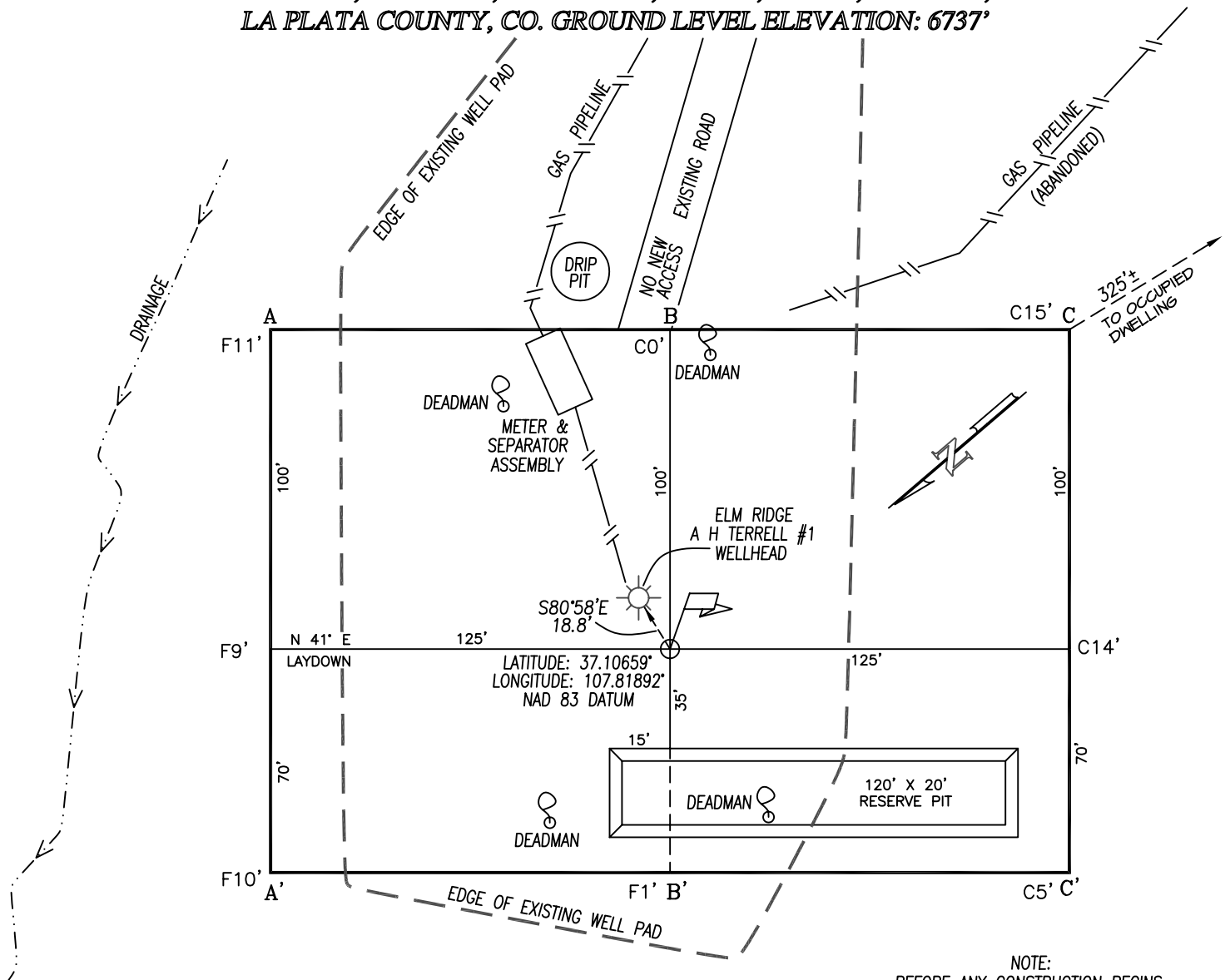

<u>PAD AREA</u>	<u>NEW DISTURBANCE</u>
0.98 ACRES	0.36 ACRES

NOTE:
 BEFORE ANY CONSTRUCTION BEGINS,
 CONTRACTOR IS ADVISED TO CALL
 ONE-CALL FOR LOCATION OF ANY
 MARKED OR UNMARKED PIPELINES OR
 CABLES IN THE AREA OF THIS PROJECT.

A-A' ELEV.	C/L		
6747			
6737			
6727			

B-B'			
6747			
6737			
6727			

C-C'			
6747			
6737			
6727			

SCALE: 1" = 50'