



**Scale 1:200 Imperial  
Measured Depth Log**

**Well Name:** NRC 3C-4HZX  
**Location:** Weld County, CO.  
**License Number:** 05123386070100  
**Spud Date:** 02/28/14 (03/20/14)  
**Surface Coordinates:** 350'FSL & 1980'FWL, SEC.9, T1N-R67W  
**Region:** DJ Basin  
**Drilling Completed:** 03/22/14  
**Bottom Hole Coordinates:** 460'FNL & 2290'FWL, SEC.4, T1N-R67W  
**Ground Elevation (ft):** 5052' **K.B. Elevation (ft):** 5068'  
**Logged Interval (ft):** 7800' **To:** 17375' **Total Depth (ft):** 17375'  
**Formation:** Codell  
**Type of Drilling Fluid:** Water Base Vertical / Oil Base Horizontal

Printed by HORIZONTAL.LOG from WellSight Systems 1-800-447-1534 [www.WellSight.com](http://www.WellSight.com)

**OPERATOR**

**Company:** Anadarko Petroleum Corporation  
**Address:** Granite Tower  
1099 18th St., Suite 1800  
Denver, CO 80202

## GEOLOGIST

Name: Scott Crozier / Ben Thompson  
Company: Great Divide Consulting, Inc.  
Address: P.O. Box 630263  
Highlands Ranch, CO 80163

## Cores

## DSTs

## Comments

## ROCK TYPES

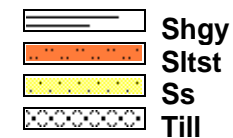
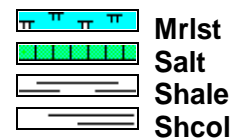
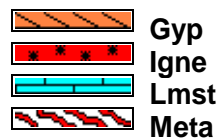
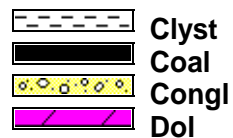
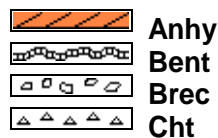

## ACCESSORIES

### MINERAL

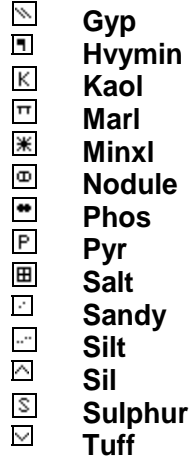
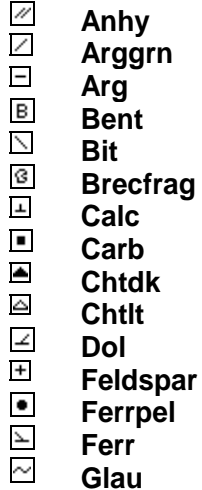

### FOSSIL

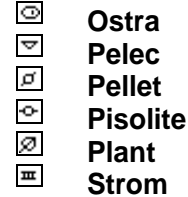
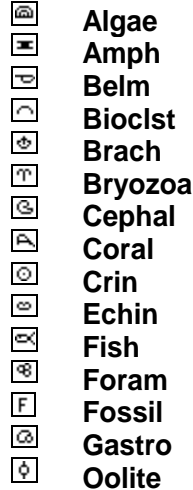



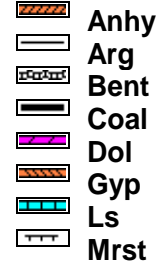

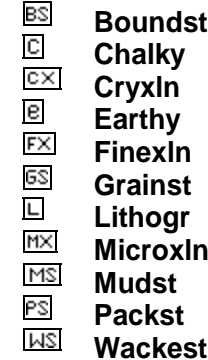

### STRINGER



### TEXTURE



**POROSITY**

 Earthy  
 Fenest  
 Fracture  
 Inter  
 Moldic  
 Organic  
 Pinpoint







**Vuggy**

**SORTING**

 Well  
 Moderate  
 Poor

**OTHER SYMBOLS**

**ROUNDING**



 Rounded  
 Subrnd  
 Subang  
 Angular

**OIL SHOW**

 Even



**Spotted**

 Ques  
 Dead

**INTERVAL**

 Core  
 Dst

**EVENT**

 Rft  
 Connection

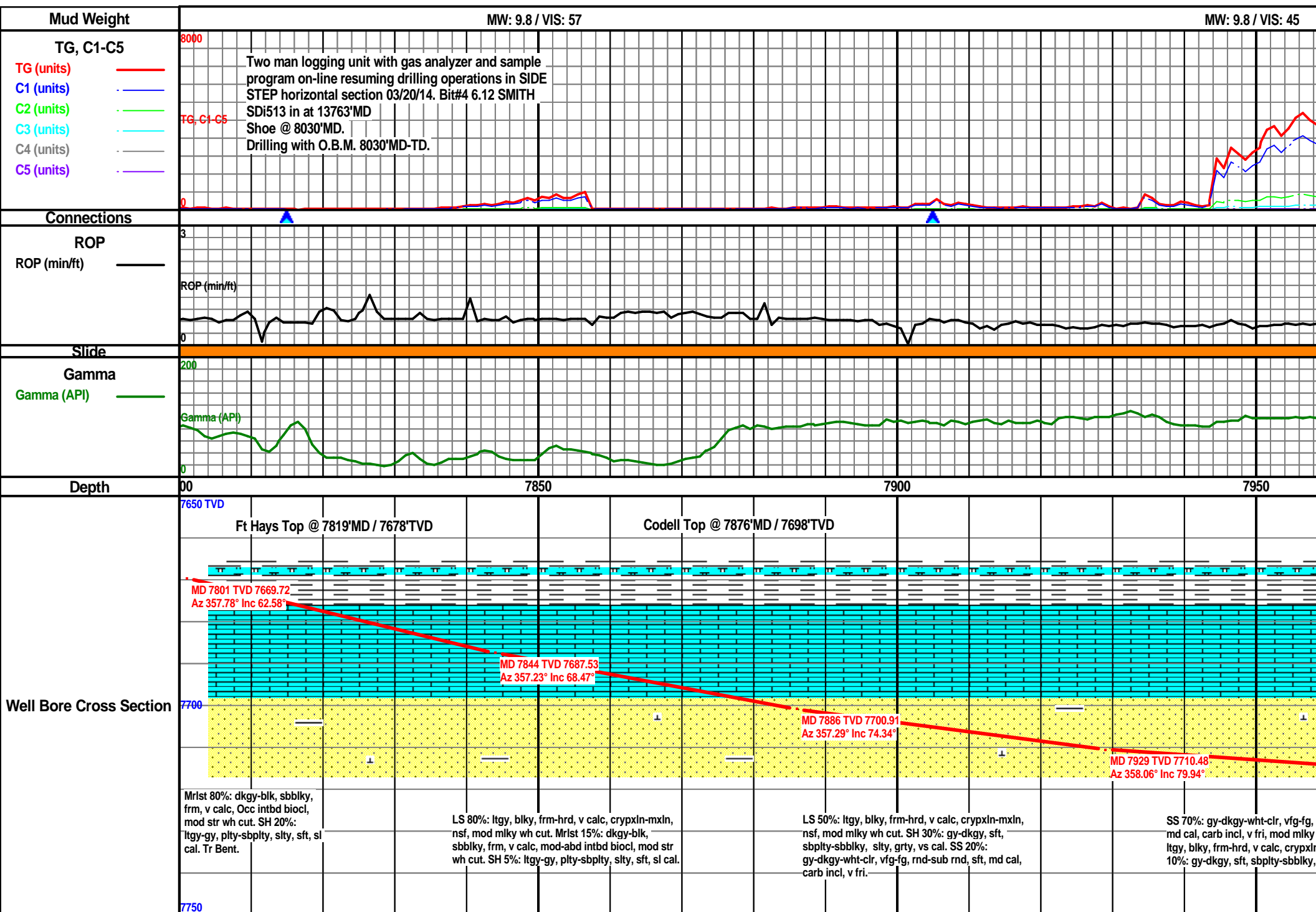

**MW: 9.1 / VIS: 45**

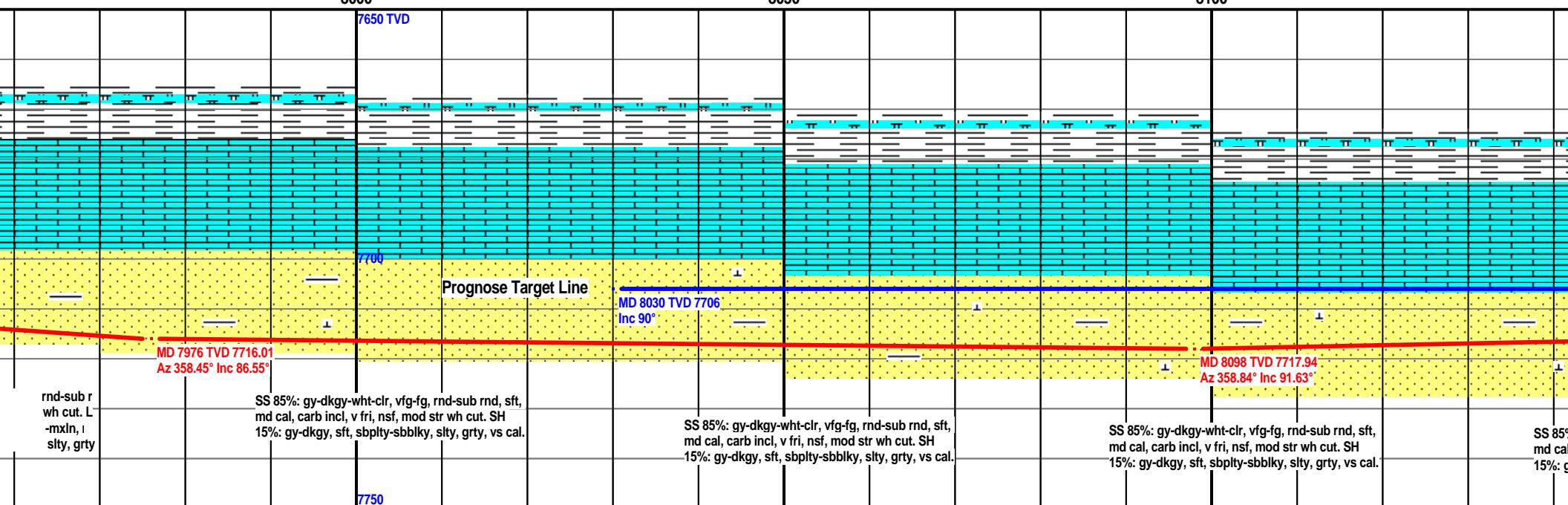
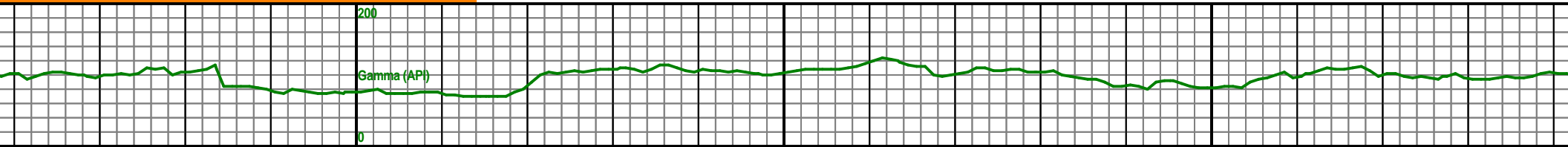
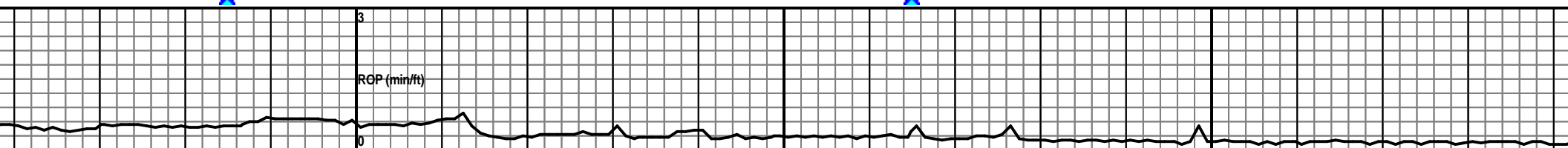
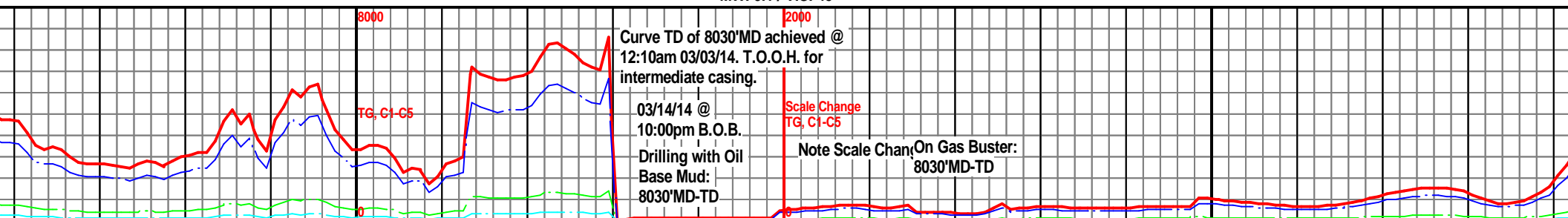

MW: 9.1 / VIS: 45

MW: 9.1 / VIS: 45

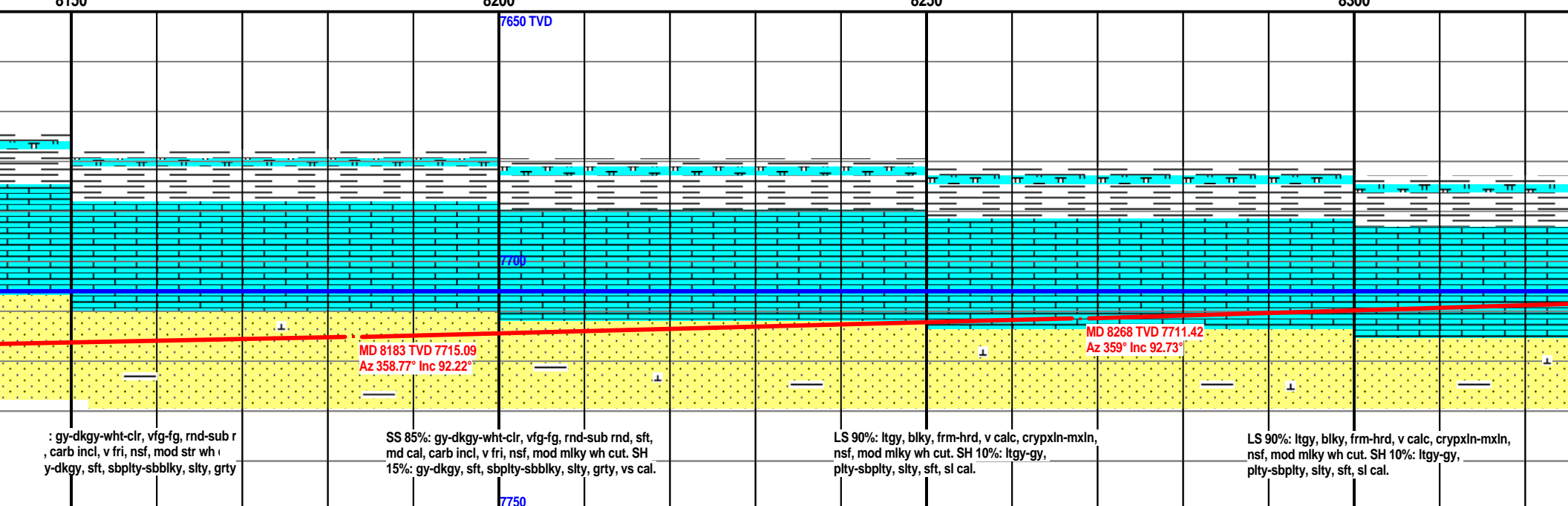
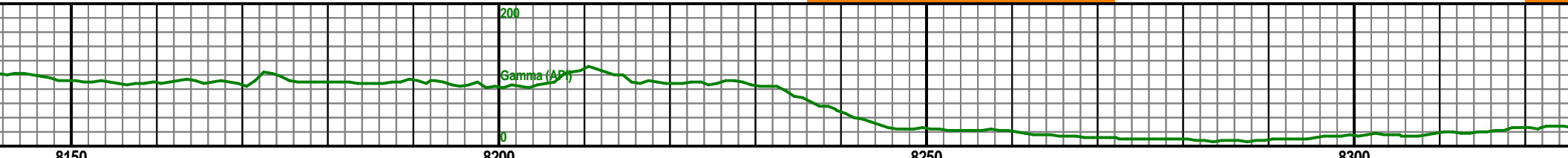
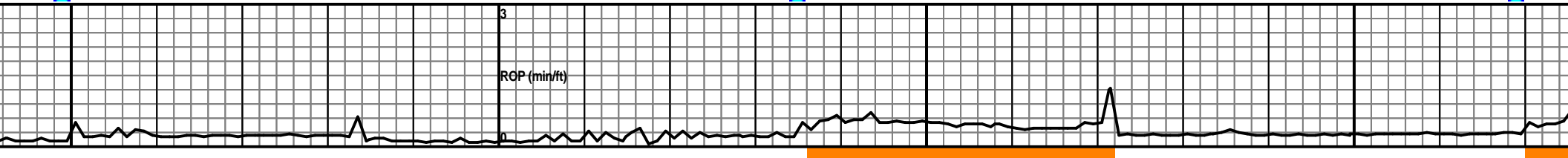
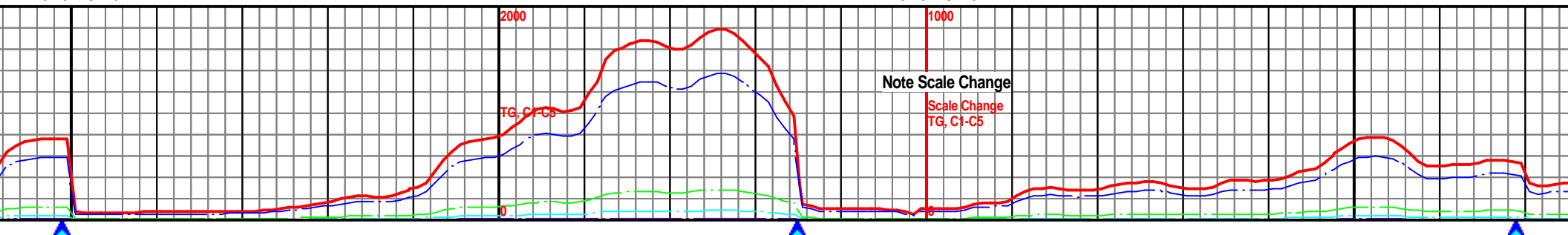

MW: 9.1 / VIS: 45

MW: 9.0 / VIS: 45

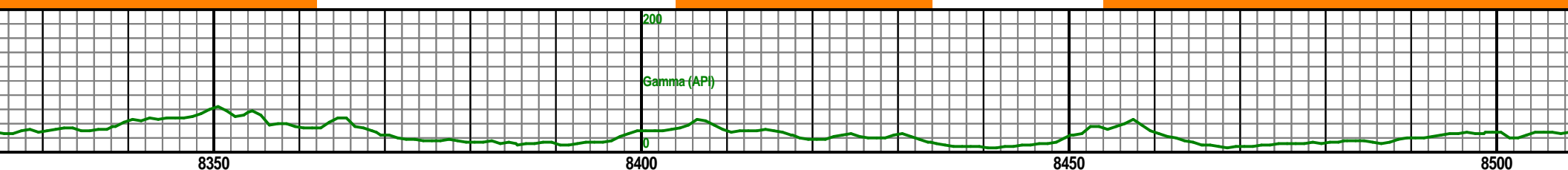
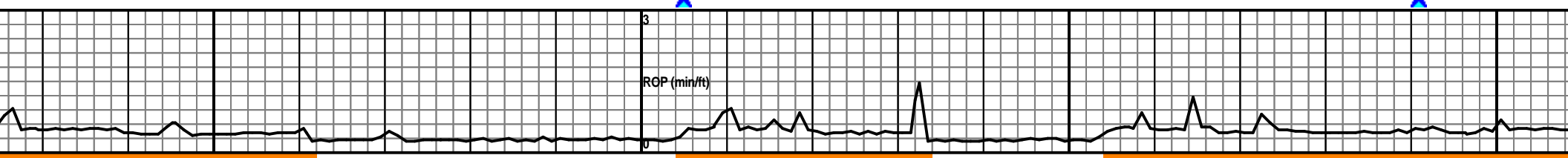
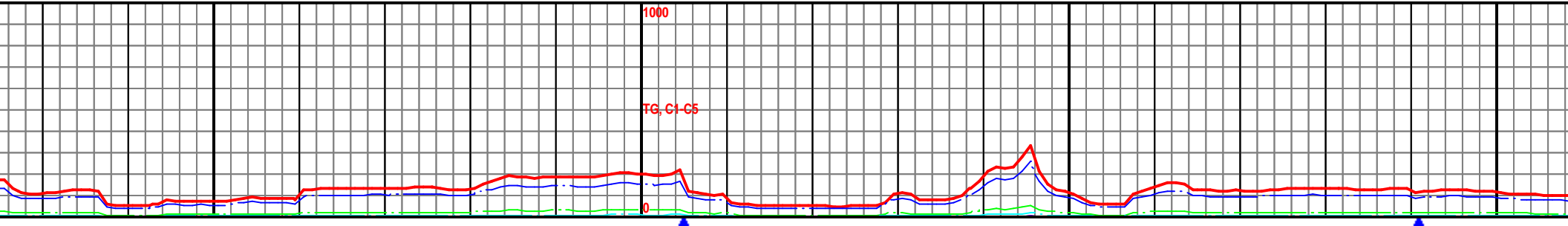

8350

8400

8450

8500

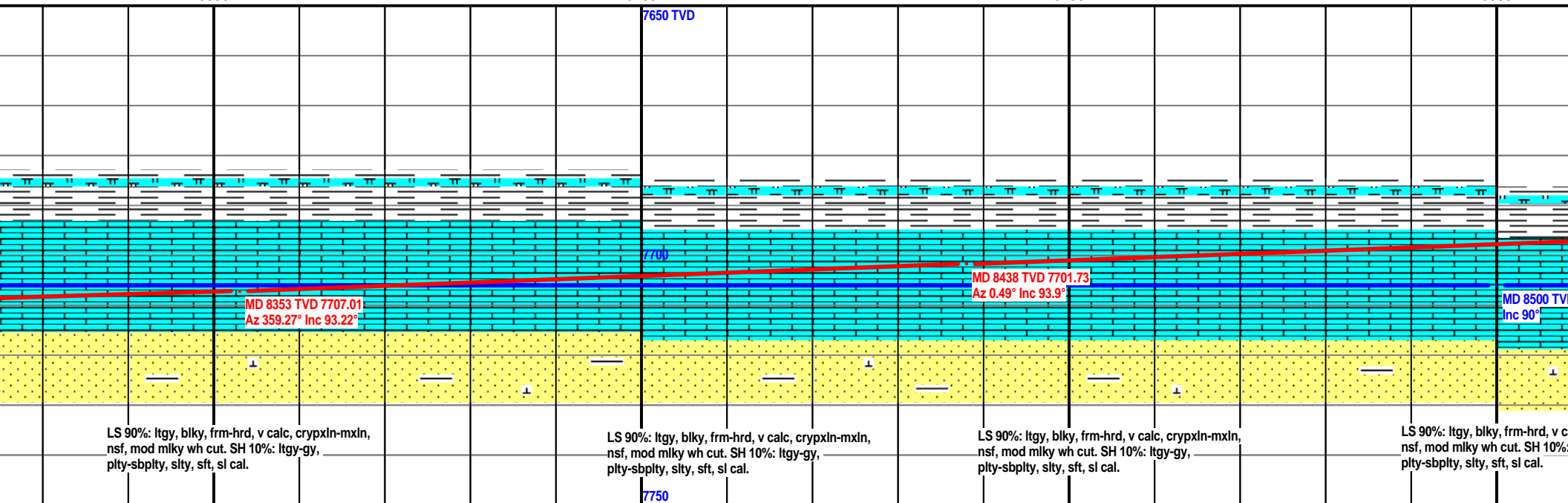

MW: 9.0 / VIS: 45

MW: 9.0 / VIS: 45

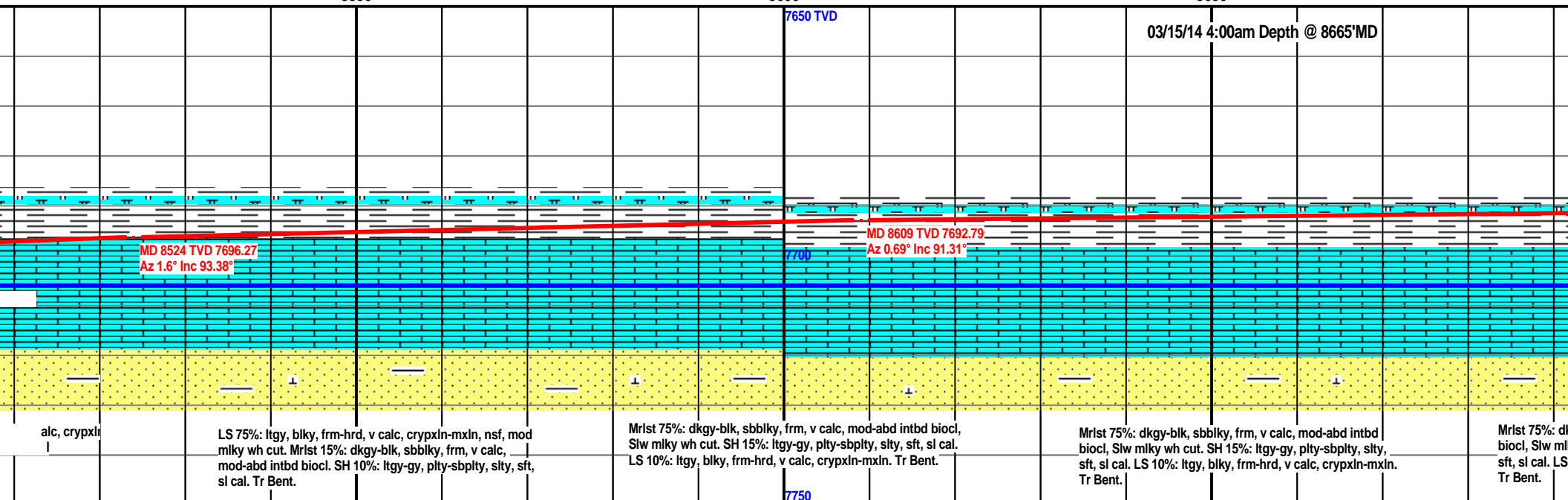
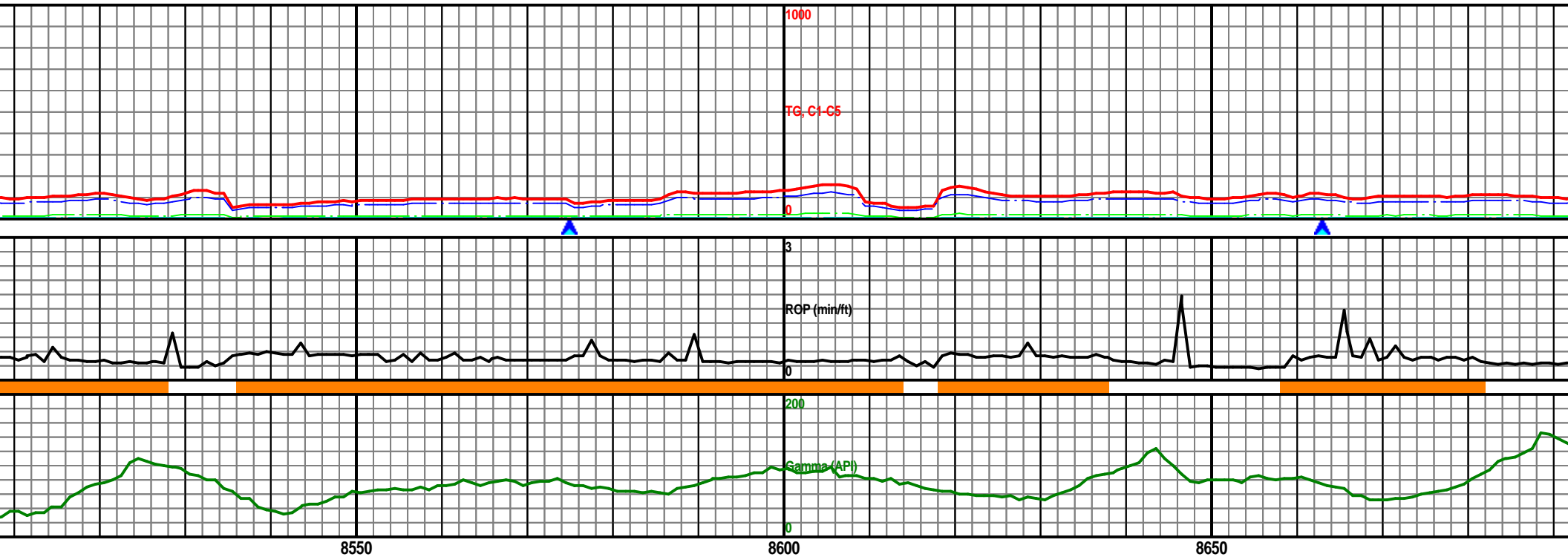

MW: 9.0 / VIS: 56

MW: 8.9 / VIS: 56

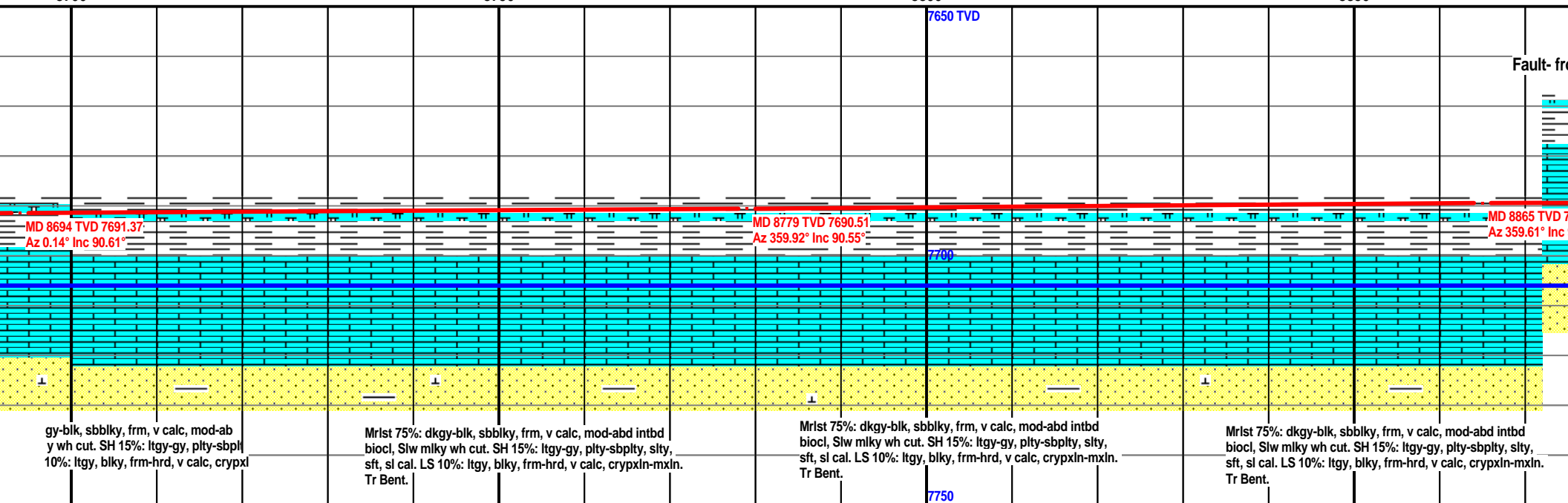
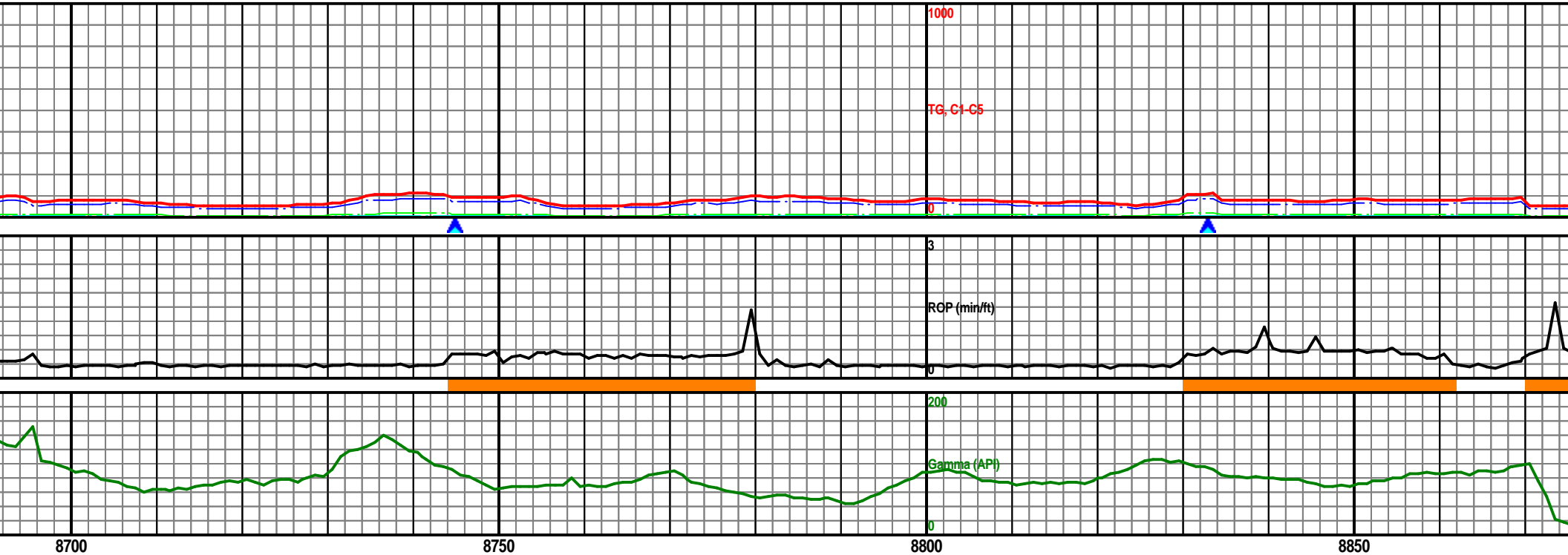

MW: 8.9 / VIS: 56

MW: 8.9 / VIS: 55

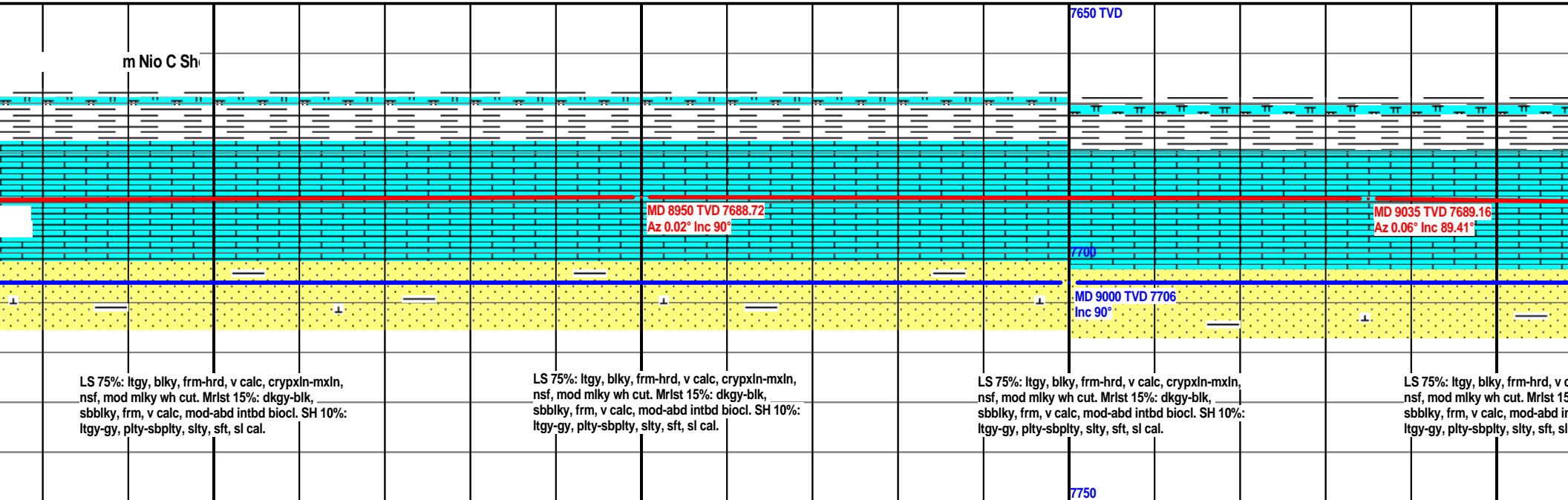
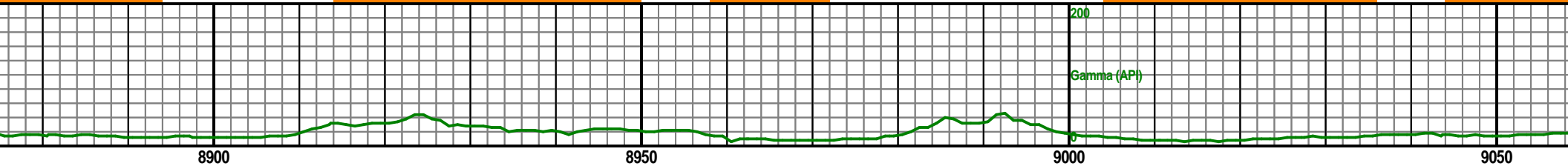
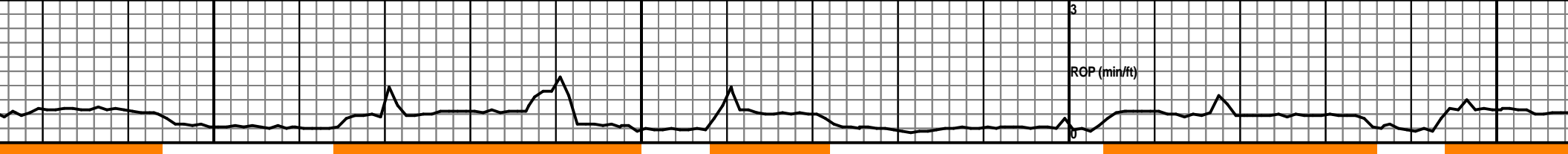
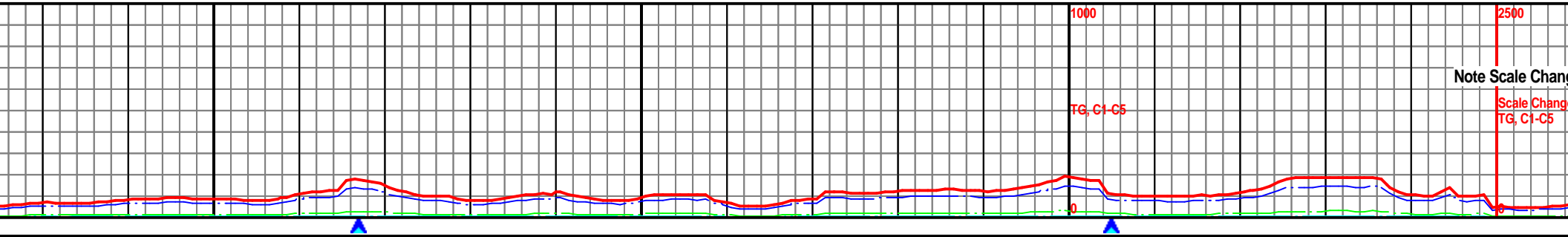

MW: 8.9 / VIS: 55

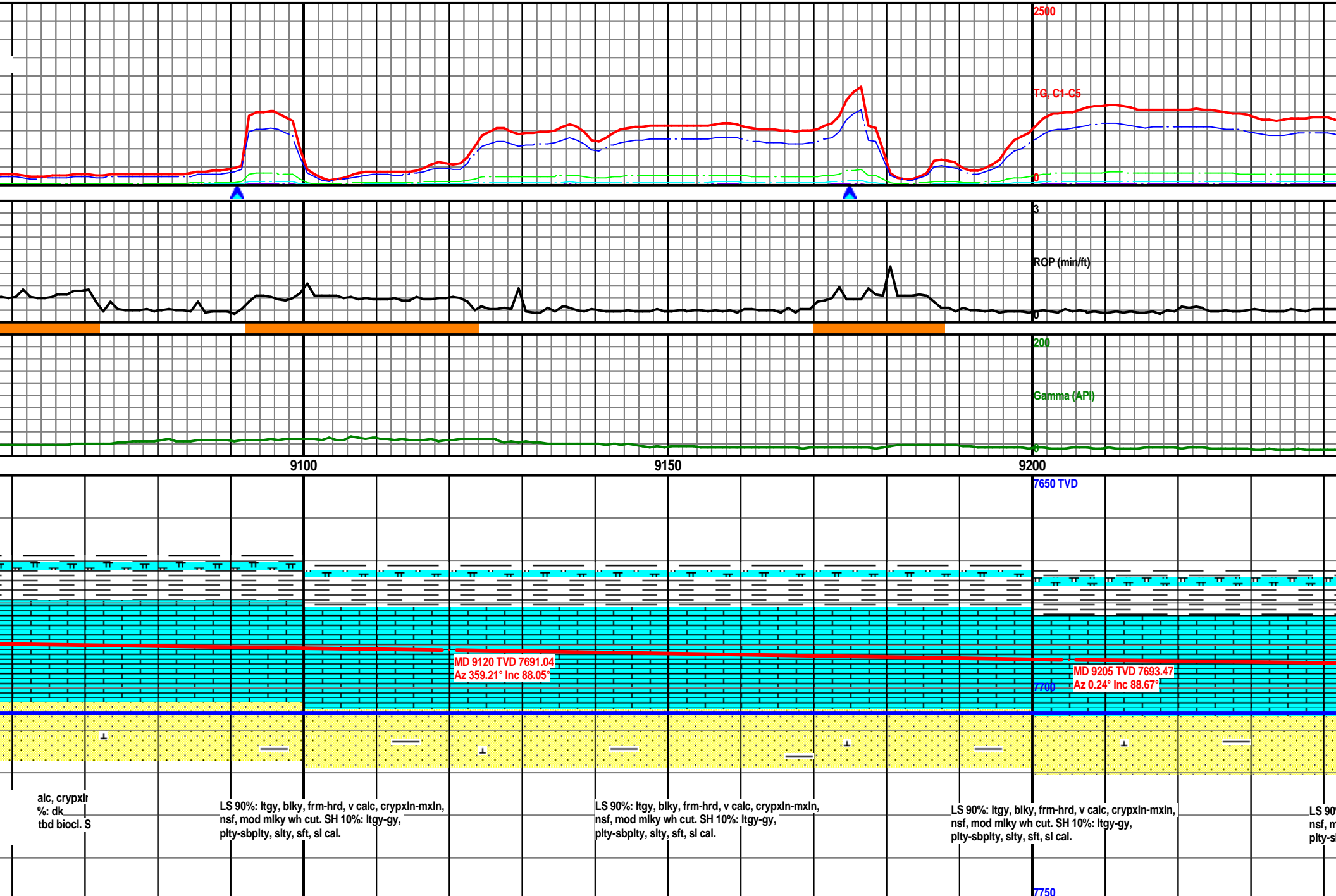

MW: 8.9 / VIS: 55

MW: 8.9 / VIS: 56

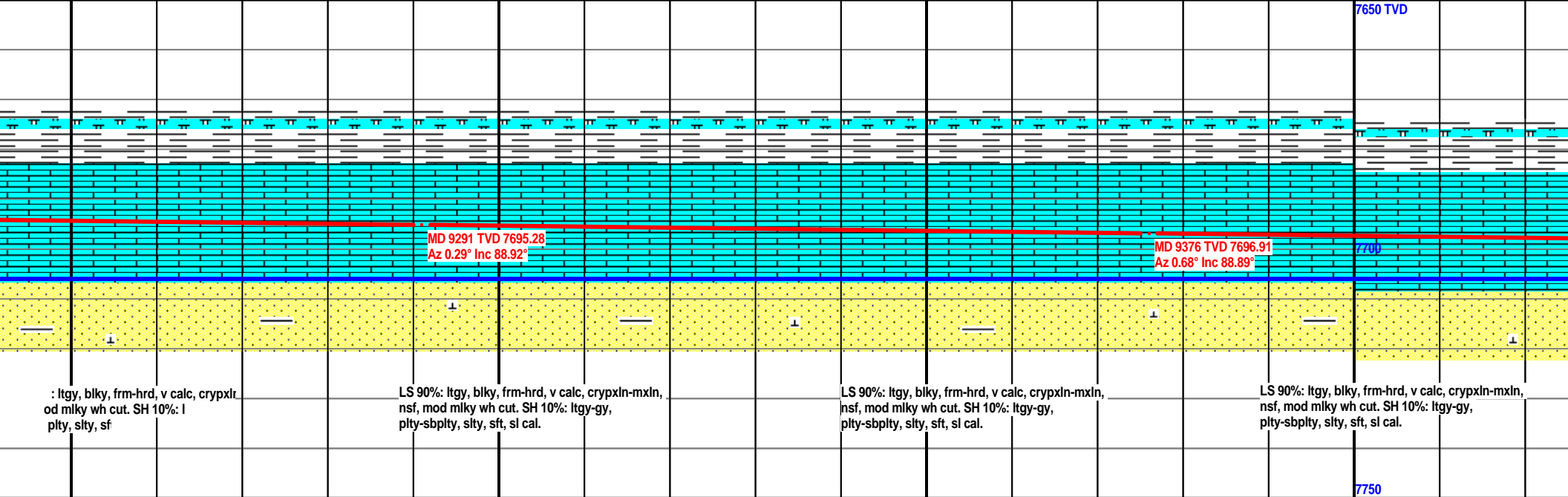
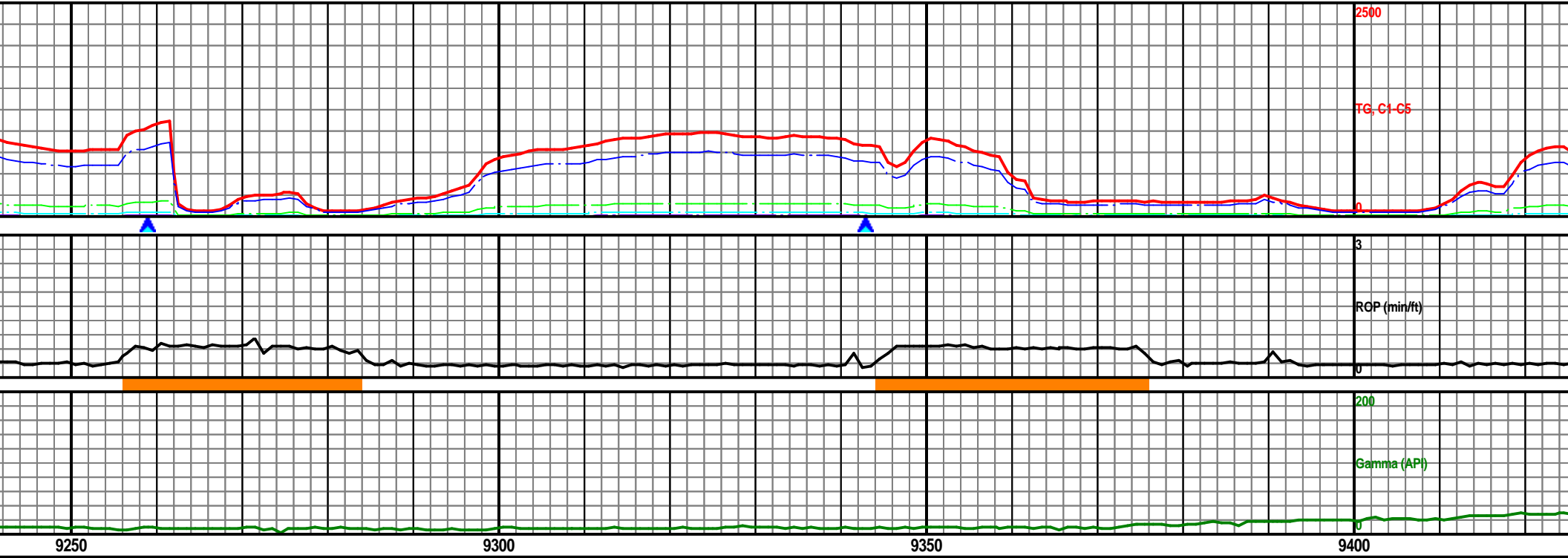

MW: 9.0 / VIS: 56

MW: 9.0 / VIS: 56

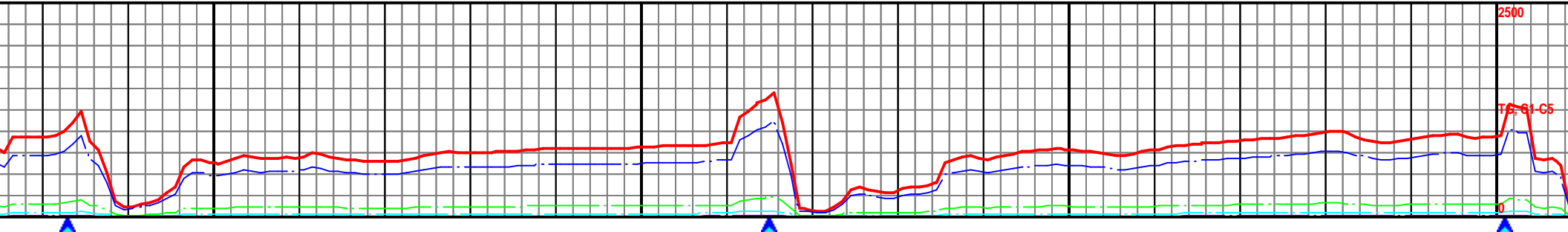

2500

IG-61-C5

3

RGP (min/ft)

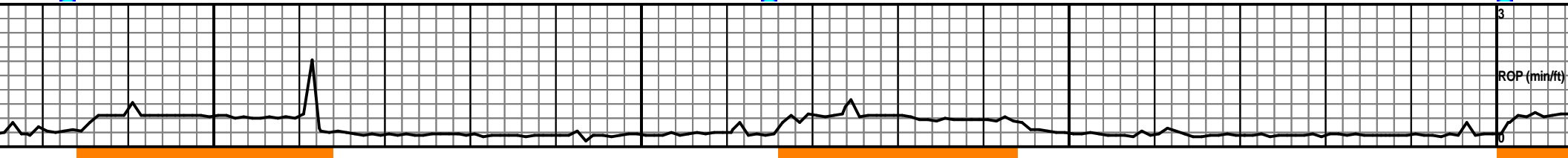

200

Gamma (API)

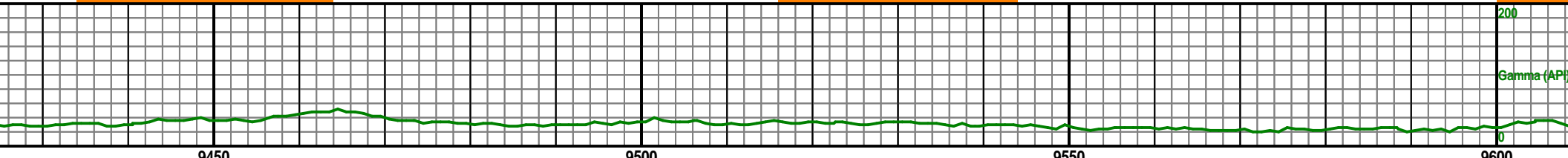

7650 TVD

9450

Target Change

9550

7700

MD 9461 TVD 7698.61  
Az 0.54° Inc 88.82°

MD 9546 TVD 7700.24  
Az 0.74° Inc 88.98°

MD 9500 TVD 7706  
Inc 90°

MD 9501 TVD 7723  
Inc 90°

LS 90%: ltgy, blkly, frm-hrd, v calc, crypxln-mxln,  
nsf, mod mlky wh cut. SH 10%: ltgy-gy,  
pty-sbpty, slty, sft, sl cal.

LS 90%: ltgy, blkly, frm-hrd, v calc, crypxln-mxln,  
nsf, mod mlky wh cut. SH 10%: ltgy-gy,  
pty-sbpty, slty, sft, sl cal.

LS 90%: ltgy, blkly, frm-hrd, v calc, crypxln-mxln,  
nsf, mod mlky wh cut. SH 10%: ltgy-gy,  
pty-sbpty, slty, sft, sl cal.

LS 90%: ltgy, blkly, frm-hrd, v calc, crypxln-mxln,  
nsf, mod mlky wh cut. SH 10%: ltgy-gy,  
pty-sbpty, slty, sft, sl cal.

7750

MW: 9.0 / VIS: 56

MW: 9.0 / VIS: 58

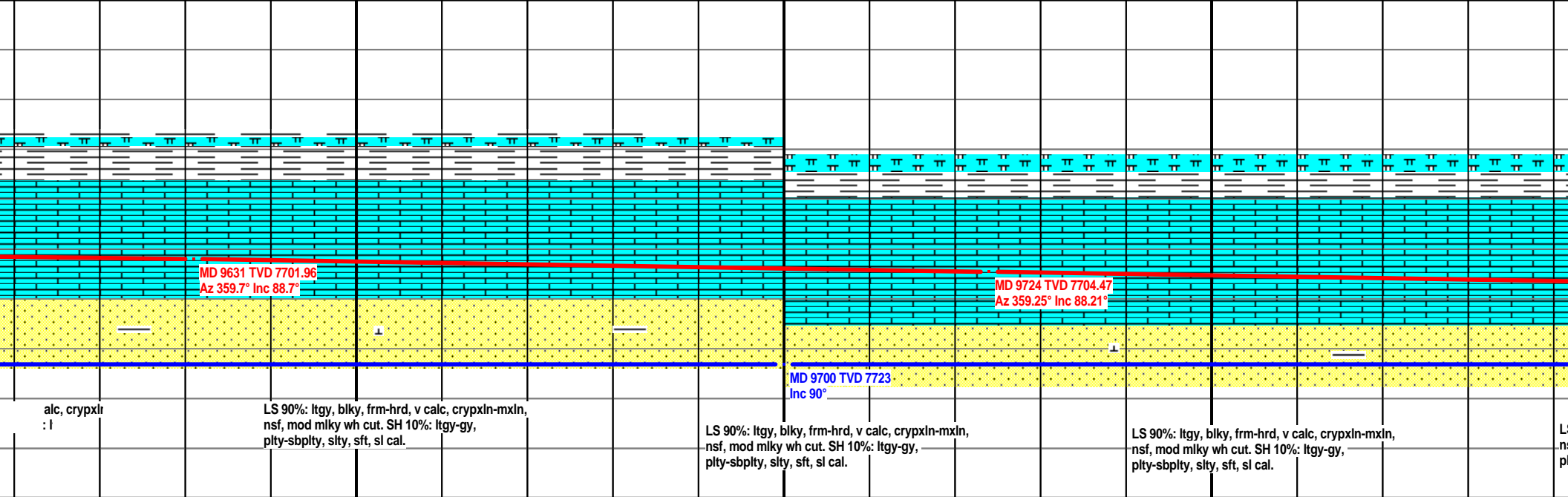

MW: 9.0 / VIS: 58

MW: 9.0 / VIS: 58

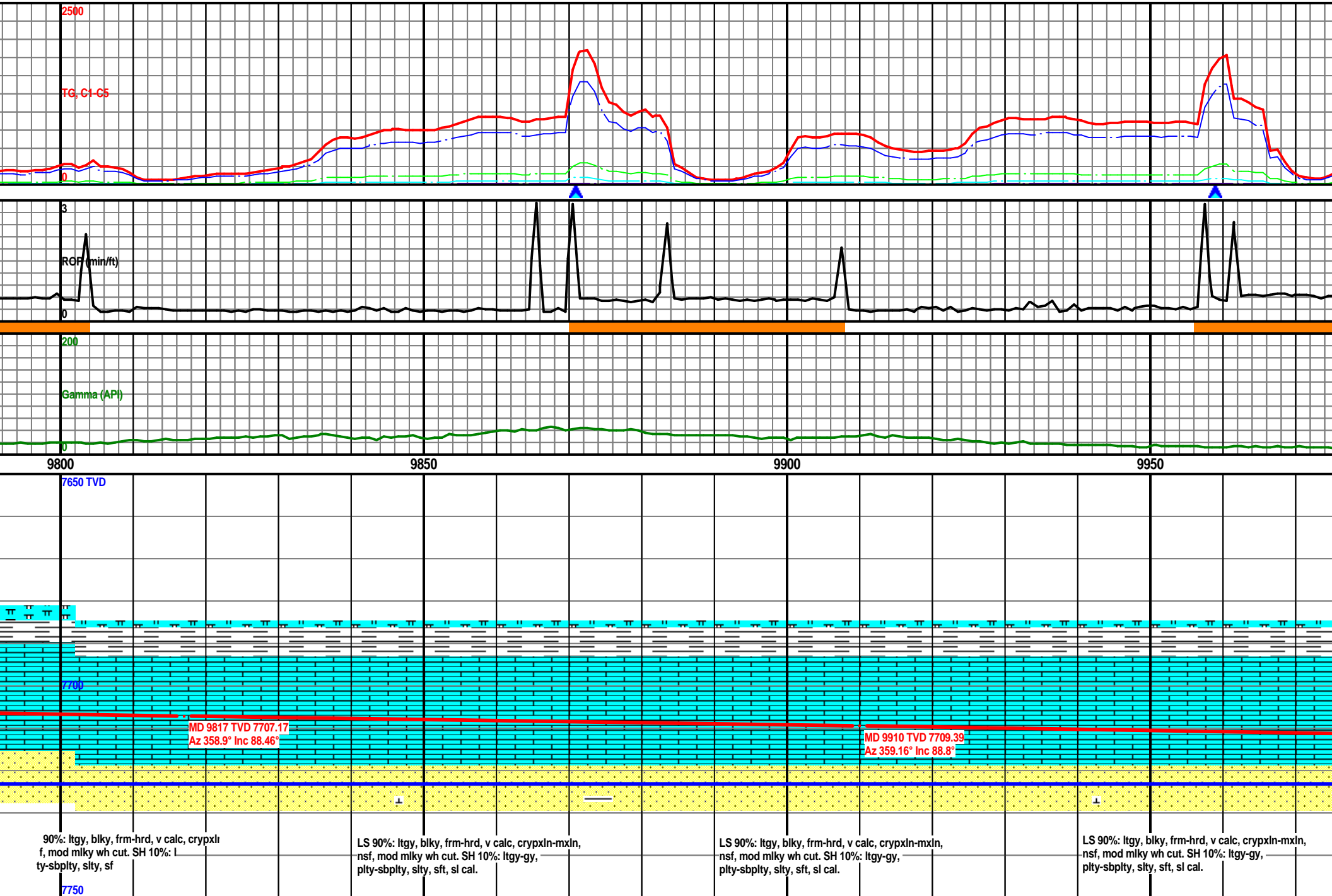

MW: 9.0 / VIS: 58

MW: 9.0 / VIS: 58

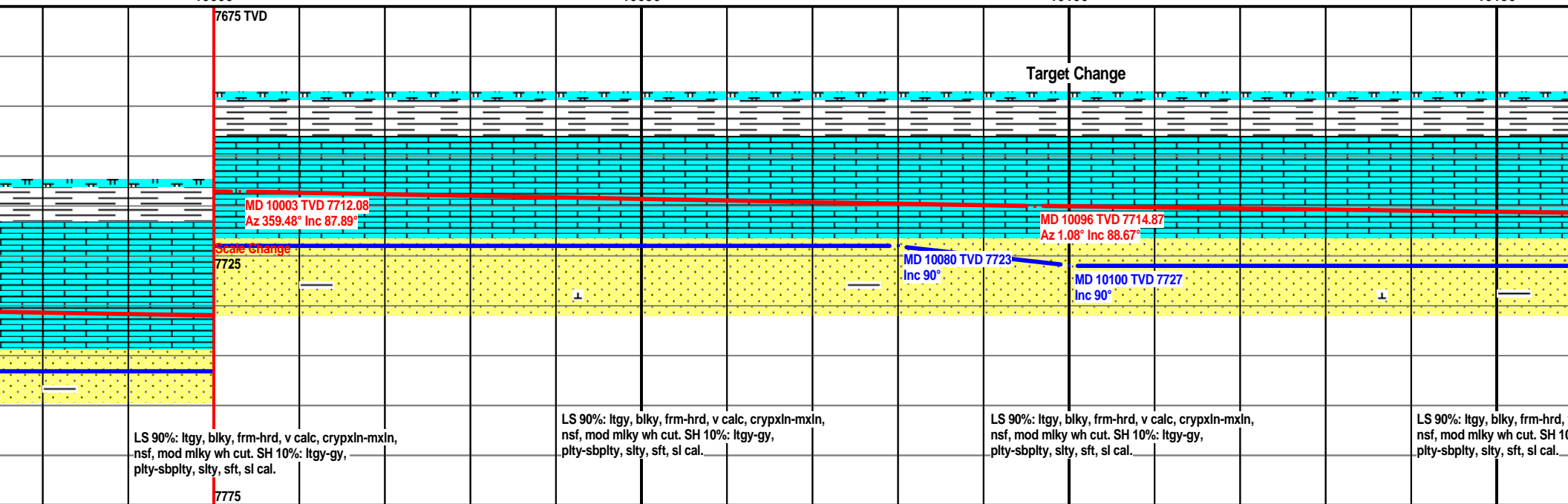
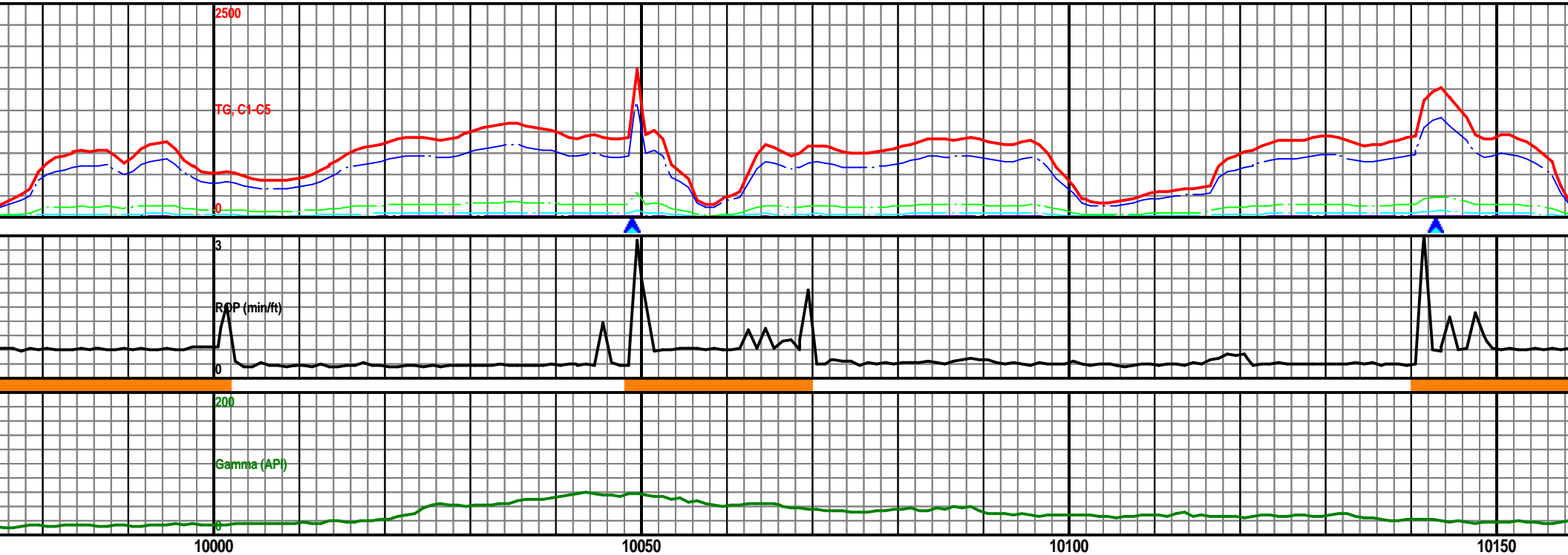

MW: 9.0 / VIS: 58

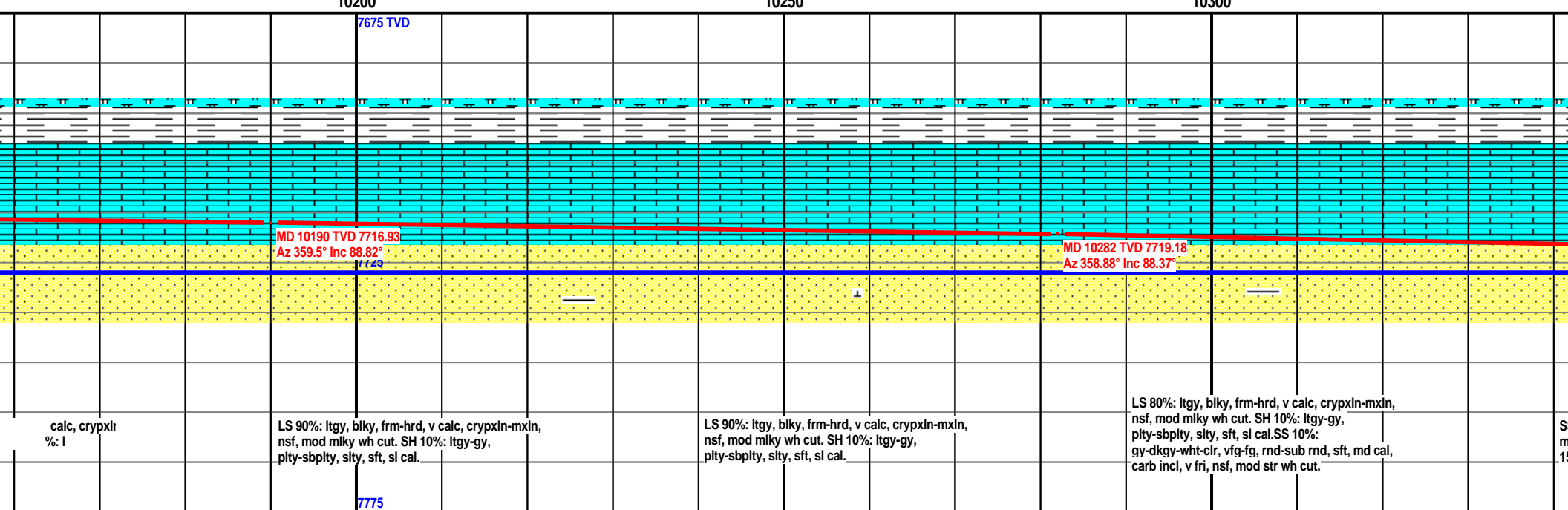
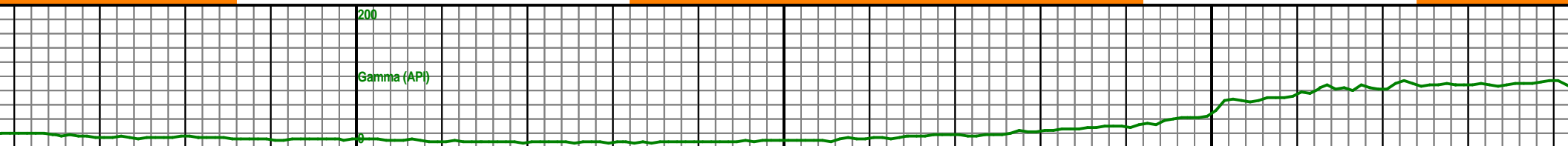
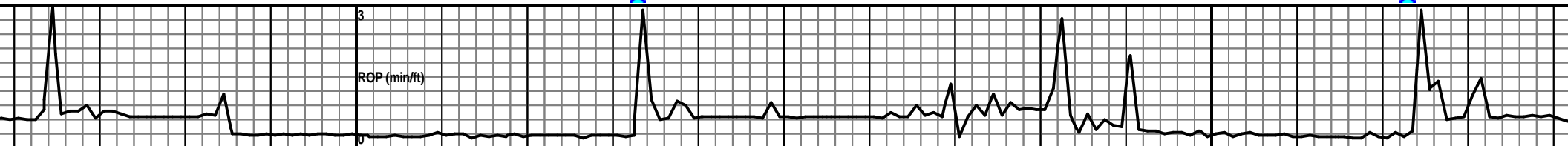
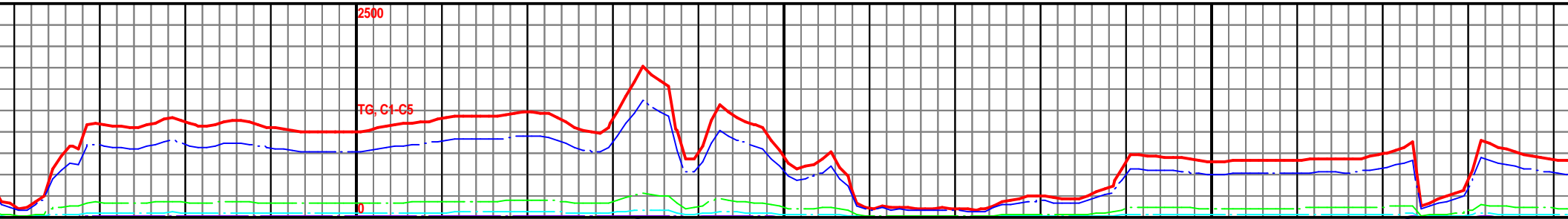

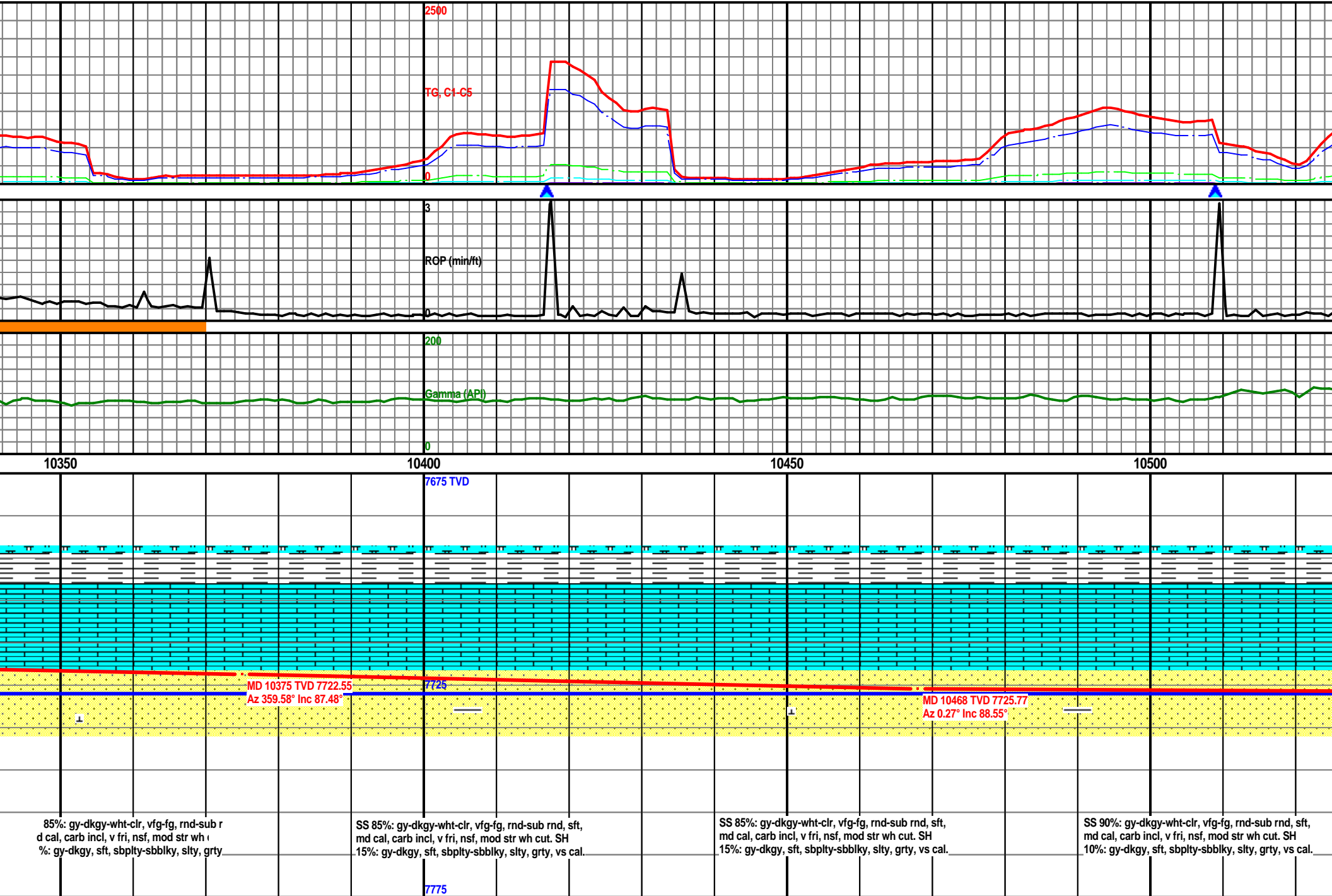

MW: 9.0 / VIS: 58

MW: 8.9 / VIS: 51

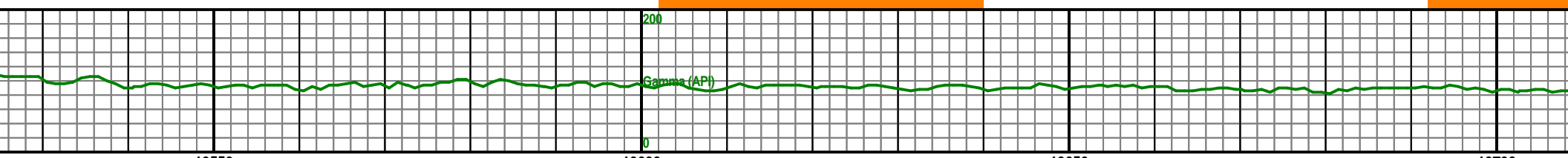
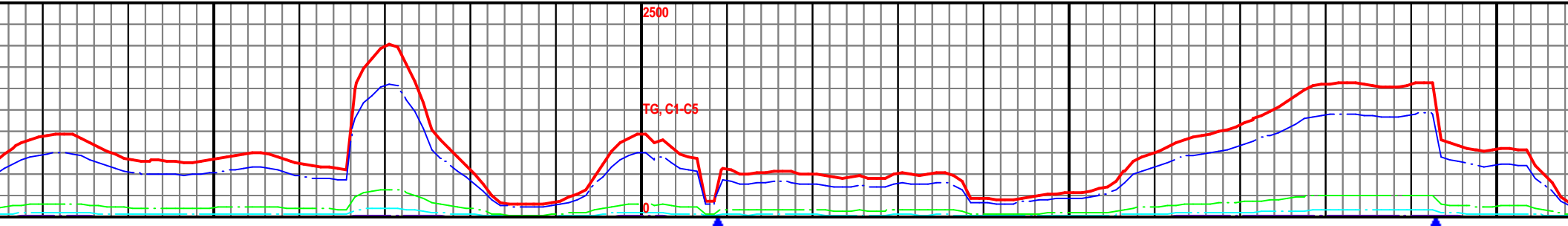

10550

10600

10650

10700

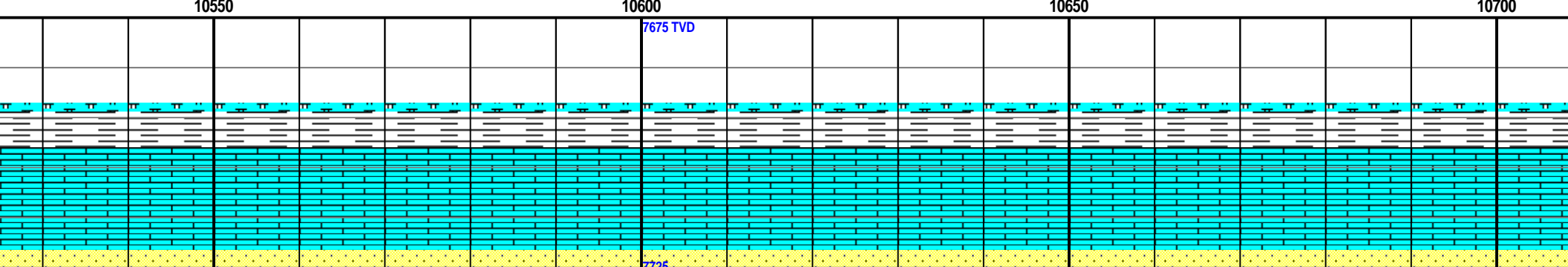

7675 TVD

7725

MD 10561 TVD 7726.78  
Az 359.52° Inc 90.21°

MD 10655 TVD 7726.08  
Az 359.98° Inc 90.64°

SS 90%: gy-dkgy-wht-clr, vfg-fg, rnd-sub rnd, sft,  
md cal, carb incl, v fri, nsf, mod str wh cut. SH  
10%: gy-dkgy, sft, sbply-sbbly, slty, grty, vs cal.

SS 90%: gy-dkgy-wht-clr, vfg-fg, rnd-sub rnd, sft,  
md cal, carb incl, v fri, nsf, mod str wh cut. SH  
10%: gy-dkgy, sft, sbply-sbbly, slty, grty, vs cal.

SS 90%: gy-dkgy-wht-clr, vfg-fg, rnd-sub rnd, sft,  
md cal, carb incl, v fri, nsf, mod str wh cut. SH  
10%: gy-dkgy, sft, sbply-sbbly, slty, grty, vs cal.

SS 90%: gy-dkgy-wht-clr, vfg-fg, rnd-sub rnd, sft,  
md cal, carb incl, v fri, nsf, mod str wh cut. SH  
10%: gy-dkgy, sft, sbply-sbbly, slty, grty, vs cal.

7775

MW: 8.9 / VIS: 51

MW: 9.0 / VIS: 51

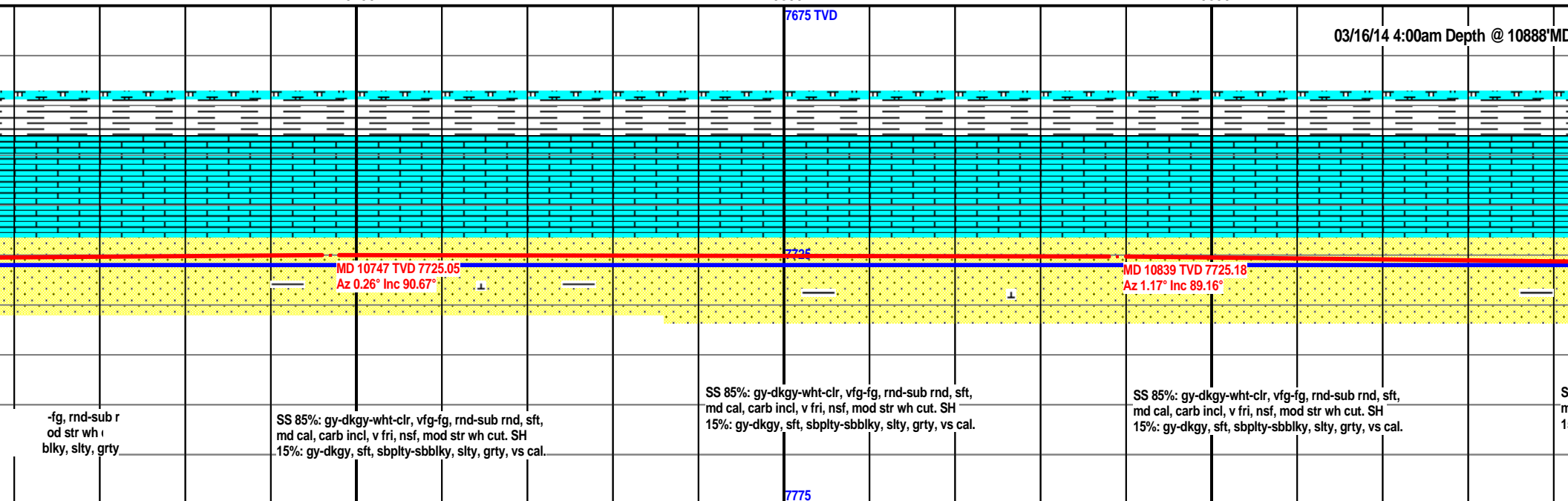
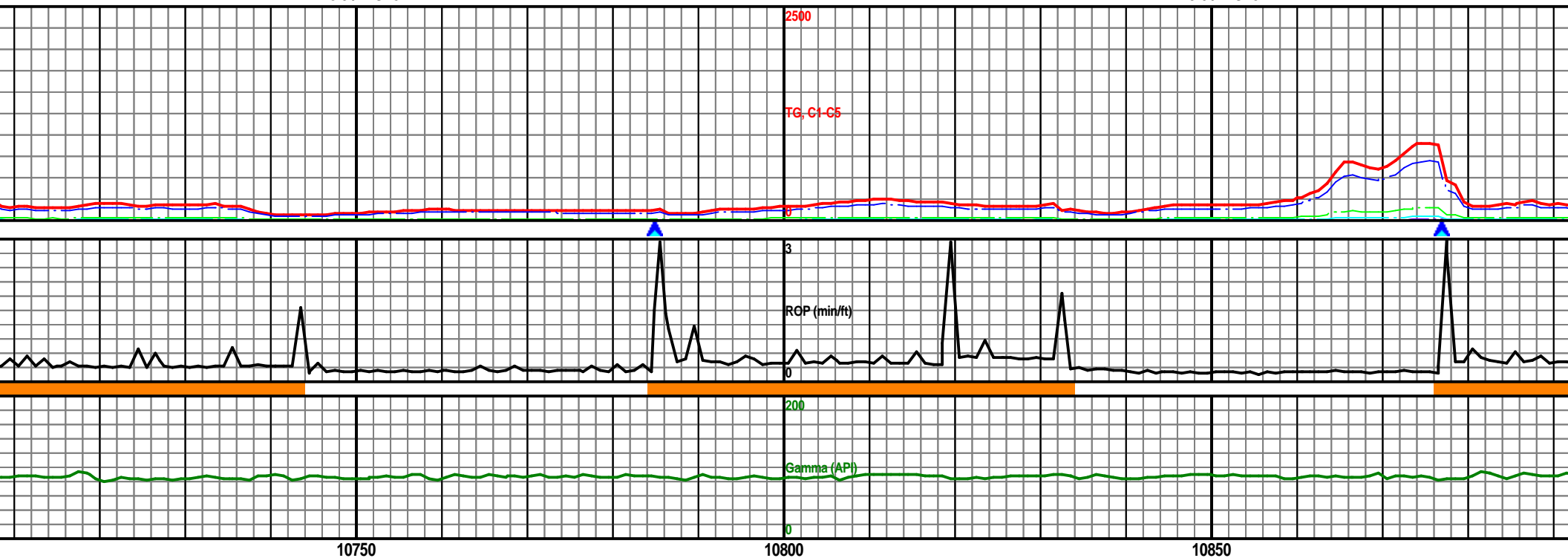

MW: 9.0 / VIS: 51

MW: 9.0 / VIS: 51

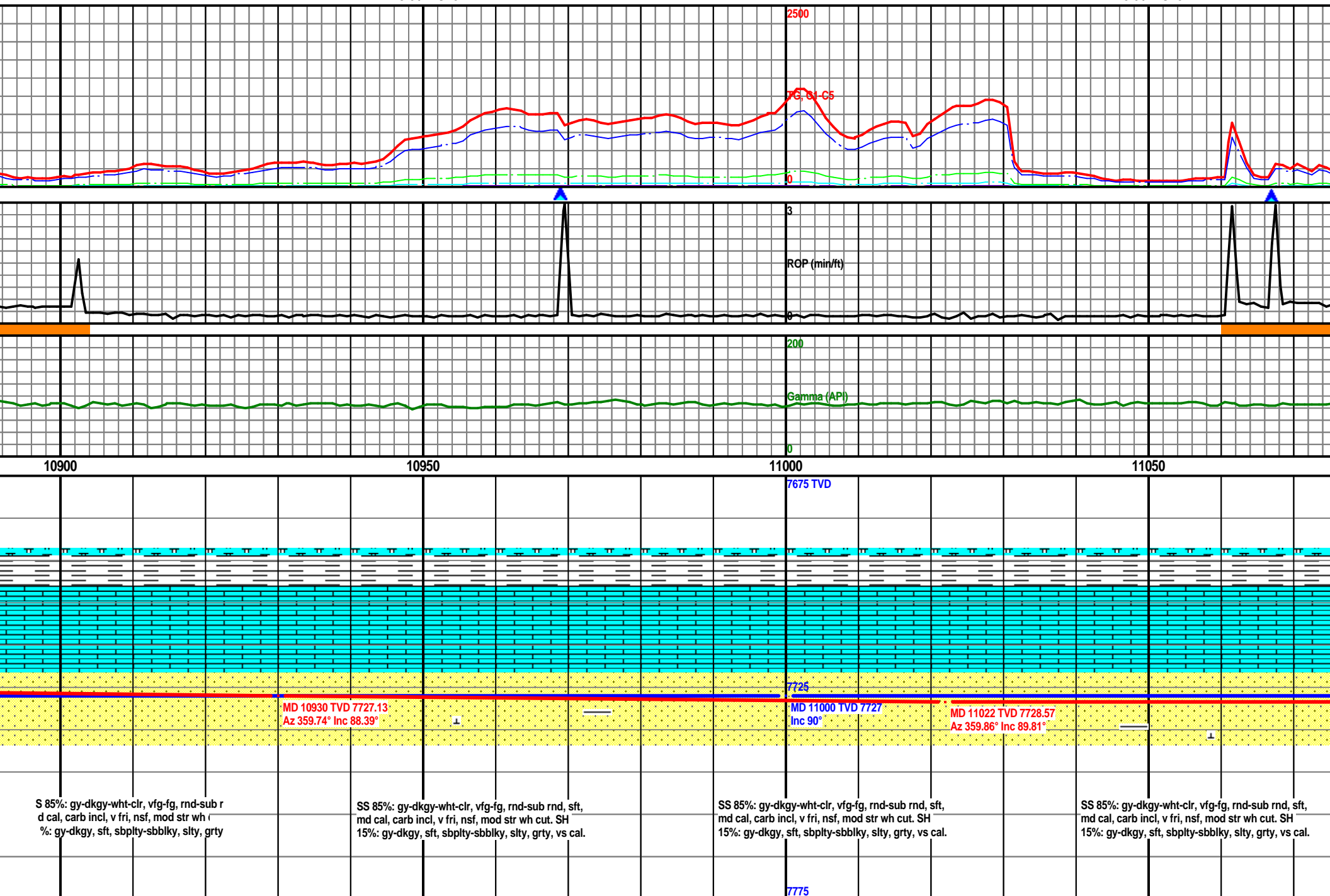

MW: 9.0 / VIS: 51

MW: 9.0 / VIS: 51

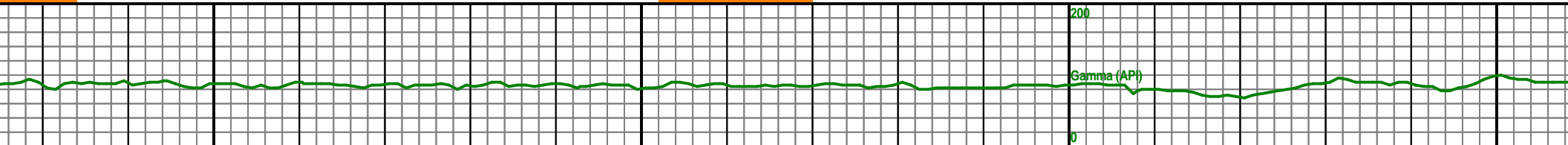
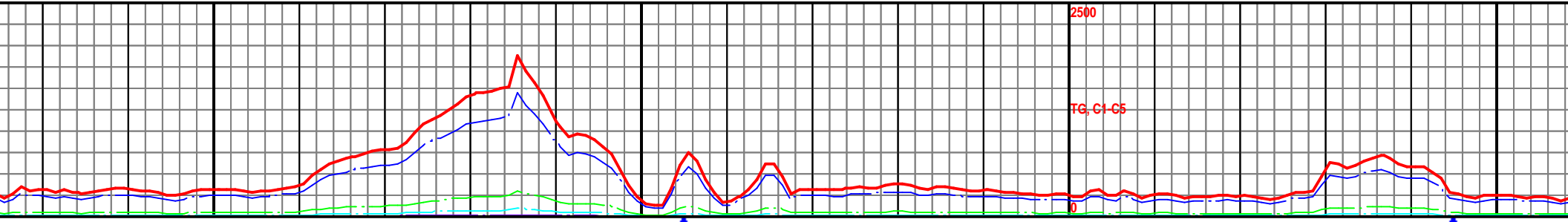

11100

11150

11200

11250

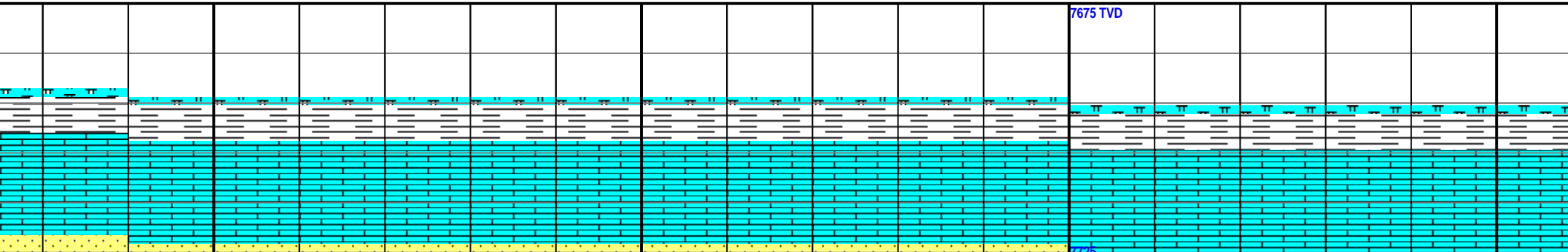

MD 11114 TVD 7728.56  
Az 359.47° Inc 90.21°

MD 11206 TVD 7727.92  
Az 358.66° Inc 90.58°

SS 85%: gy-dkgy-wht-clr, vfg-fg, rnd-sub rnd, sft,  
md cal, carb incl, v fri, nsf, mod str wh cut. SH  
15%: gy-dkgy, sft, sbply-sbbly, slty, grty, vs cal.

SS 85%: gy-dkgy-wht-clr, vfg-fg, rnd-sub rnd, sft,  
md cal, carb incl, v fri, nsf, mod str wh cut. SH  
15%: gy-dkgy, sft, sbply-sbbly, slty, grty, vs cal.

SS 85%: gy-dkgy-wht-clr, vfg-fg, rnd-sub rnd, sft,  
md cal, carb incl, v fri, nsf, mod str wh cut. SH  
15%: gy-dkgy, sft, sbply-sbbly, slty, grty, vs cal.

SS 85%: gy-dkgy-wht-clr, vfg-fg, rnd-sub rnd, sft,  
md cal, carb incl, v fri, nsf, mod str wh cut. SH  
15%: gy-dkgy, sft, sbply-sbbly, slty, grty, vs cal.

7775

MW: 9.0 / VIS: 51

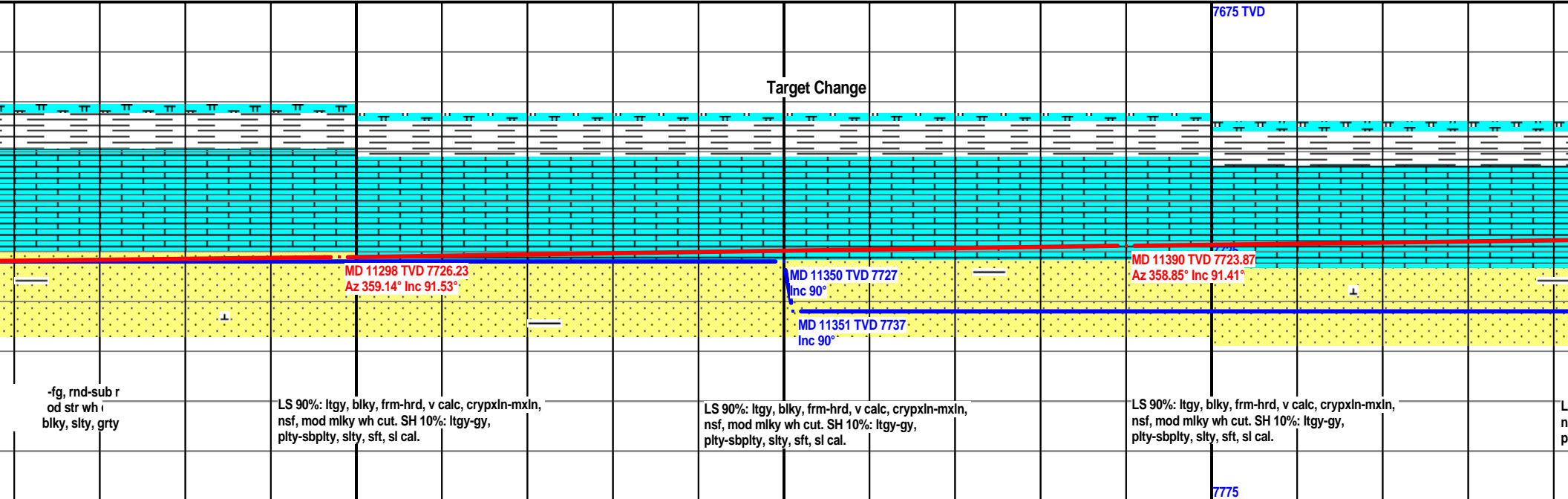
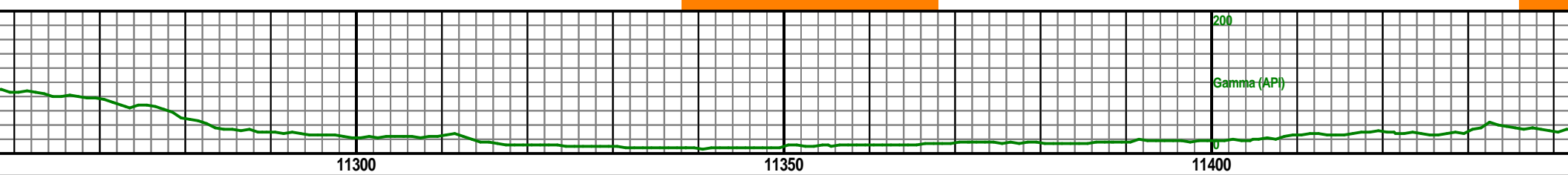
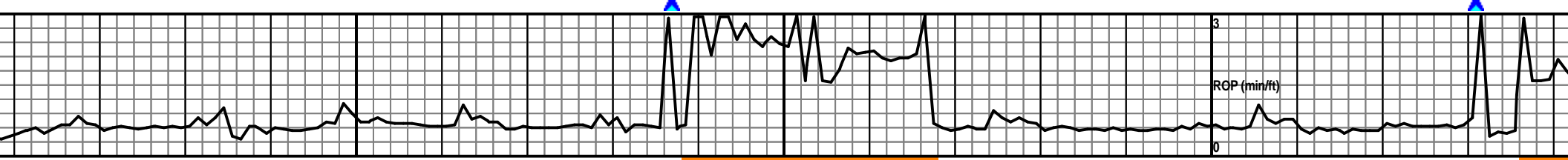
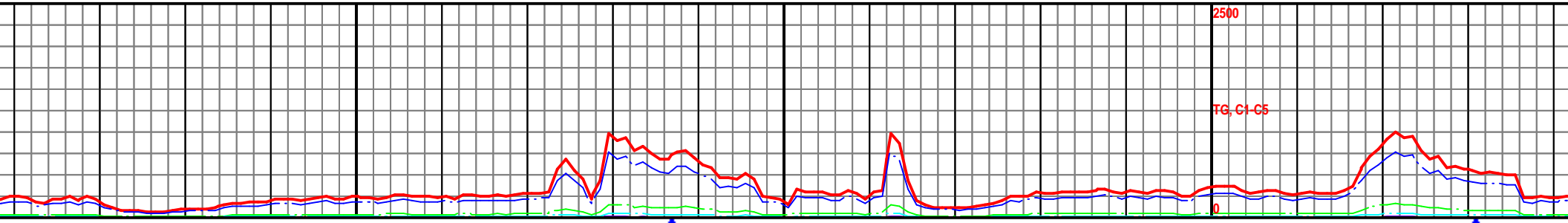

MW: 8.8 / VIS: 48

MW: 8.8 / VIS: 47

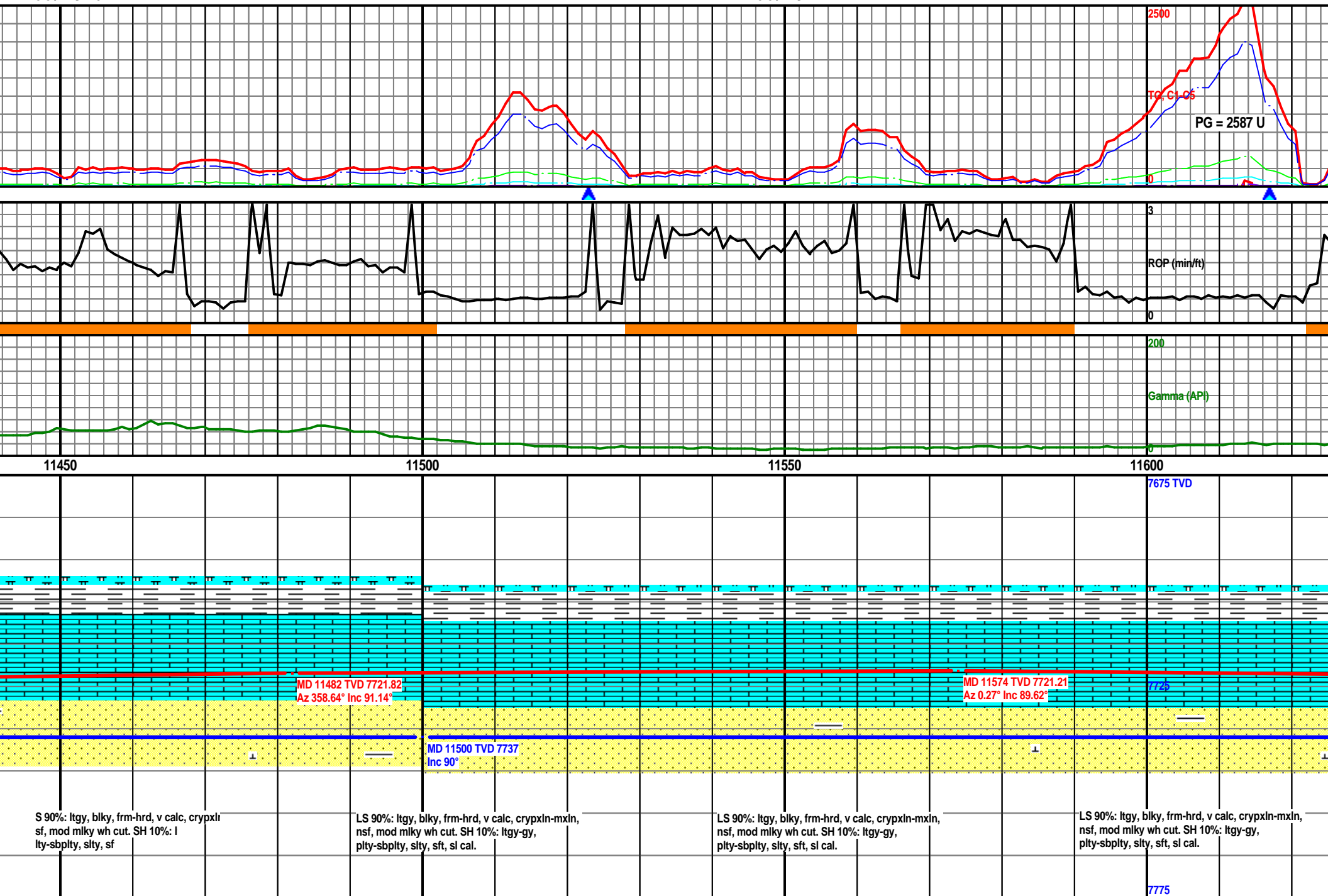

MW: 8.7 / VIS: 46

MW: 8.7 / VIS: 46

2500

TG, C1-C5

0

ROF (min/ty)

3

Gamma (API)

0

11650

11700

11750

11800

7675 TVD

Fault

MD 11666 TVD 7722.66  
Az 0.9° Inc 88.58°

MD 11758 TVD 7724.02  
Az 0.41° Inc 89.72°

LS 90%: ltgy, blkly, frm-hrd, v calc, crypxln-mxln,  
nsf, mod mlky wh cut. SH 10%: ltgy-gy,  
pty-sbpty, slty, sft, sl cal.

LS 90%: ltgy, blkly, frm-hrd, v calc, crypxln-mxln,  
nsf, mod mlky wh cut. SH 10%: ltgy-gy,  
pty-sbpty, slty, sft, sl cal.

LS 90%: ltgy, blkly, frm-hrd, v calc, crypxln-mxln,  
nsf, mod mlky wh cut. SH 10%: ltgy-gy,  
pty-sbpty, slty, sft, sl cal.

LS 90%: ltgy, blkly, frm-hrd, v calc, crypxln-mxln,  
nsf, mod mlky wh cut. SH 10%: ltgy-gy,  
pty-sbpty, slty, sft, sl cal.

7775

MW: 8.7 / VIS: 46

MW: 9.0 / VIS: 44

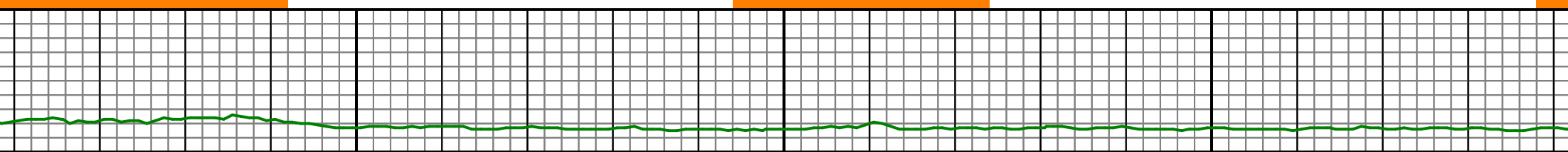
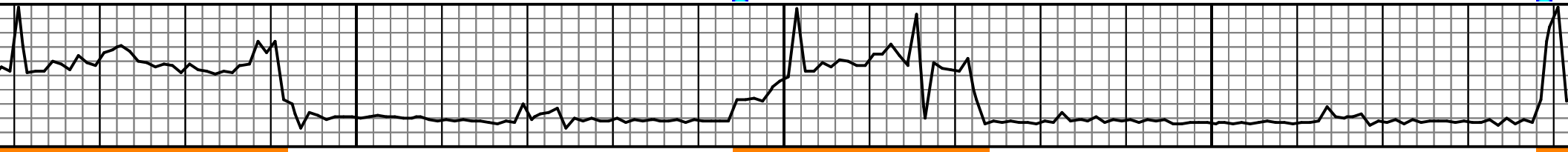
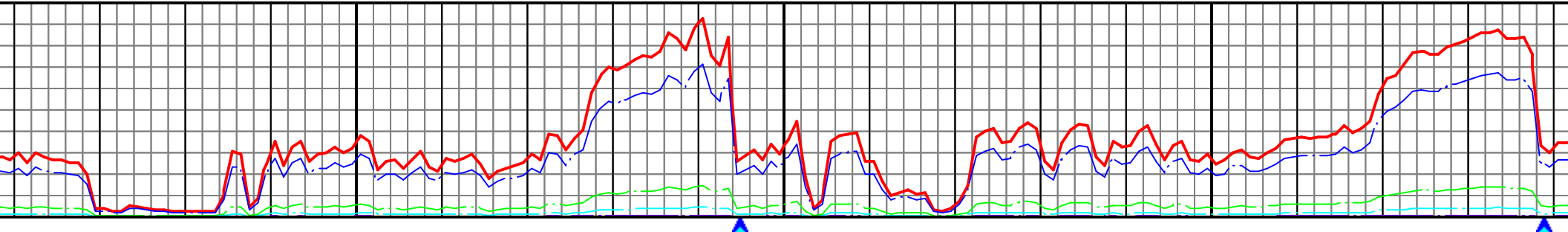

11850

11900

11950

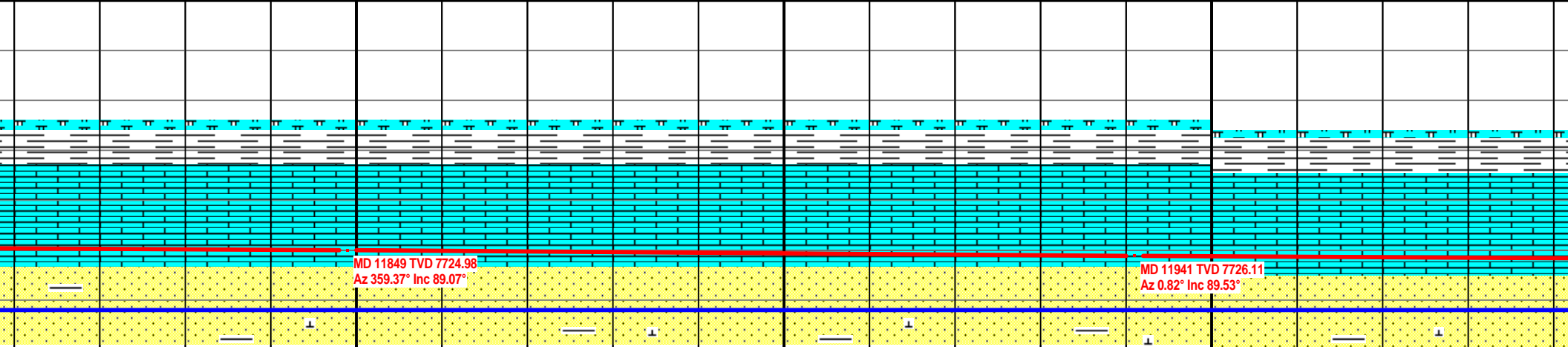

MD 11849 TVD 7724.98  
Az 359.37° Inc 89.07°

MD 11941 TVD 7726.11  
Az 0.82° Inc 89.53°

c, crypxlr

LS 90%: ltgy, blk, frm-hrd, v calc, crypxln-mxln,  
nsf, mod mlky wh cut. SH 10%: ltgy-gy,  
plty-sbplty, slty, sft, sl cal.

LS 90%: ltgy, blk, frm-hrd, v calc, crypxln-mxln,  
nsf, mod mlky wh cut. SH 10%: ltgy-gy,  
plty-sbplty, slty, sft, sl cal.

LS 90%: ltgy, blk, frm-hrd, v calc, crypxln-mxln,  
nsf, mod mlky wh cut. SH 10%: ltgy-gy,  
plty-sbplty, slty, sft, sl cal.

LS  
nsf,  
plty

MW: 9.0 / VIS: 45

MW: 9.0 / VIS: 45

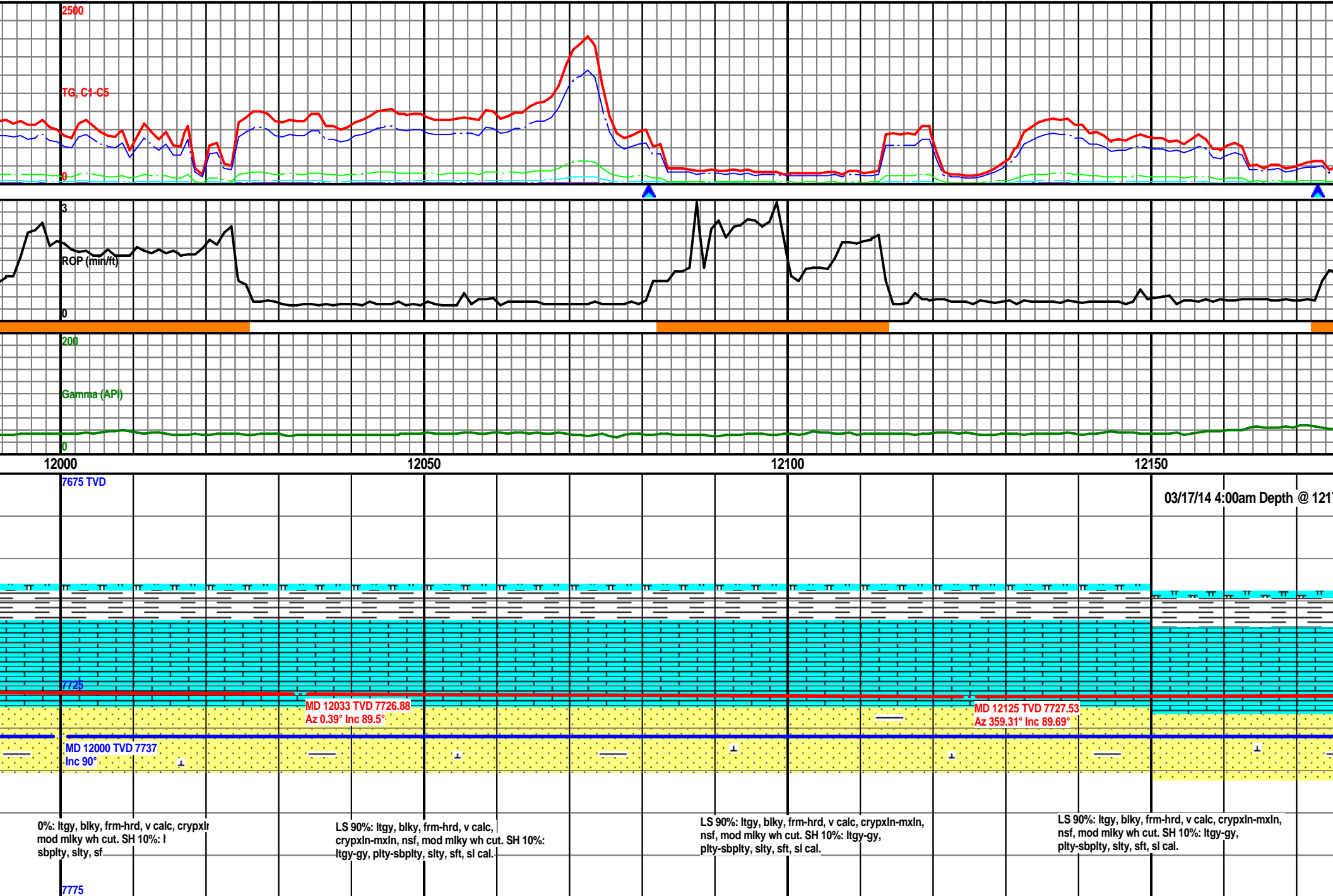

MW: 9.0 / VIS: 45

MW: 9.0 / VIS: 45

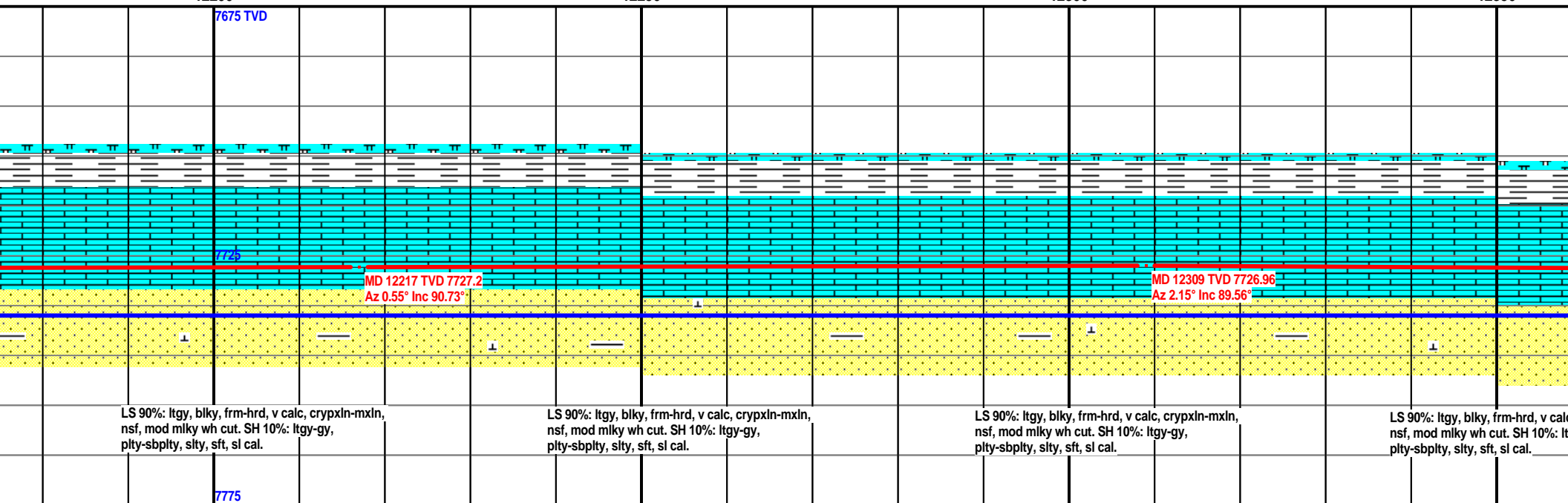
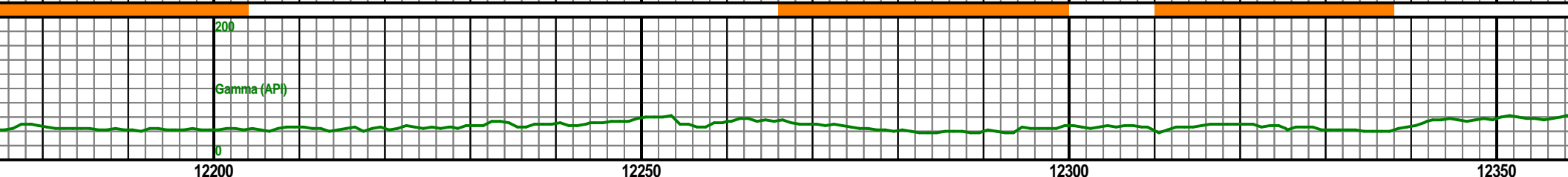
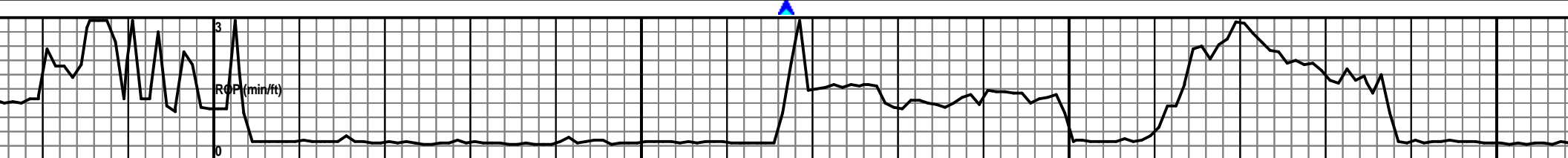
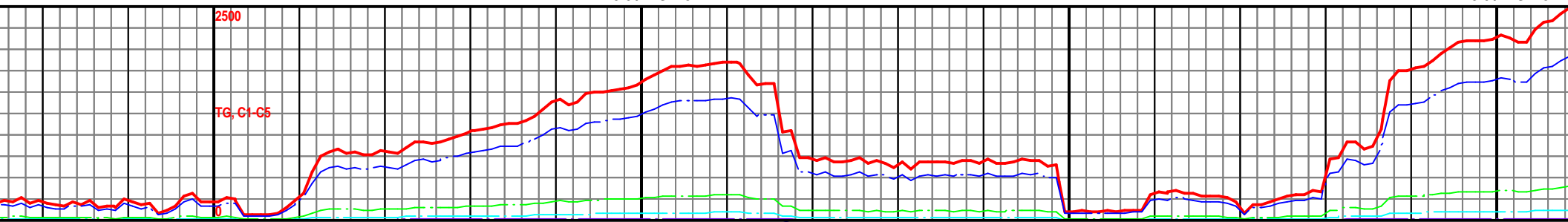

MW: 8.9 / VIS: 45

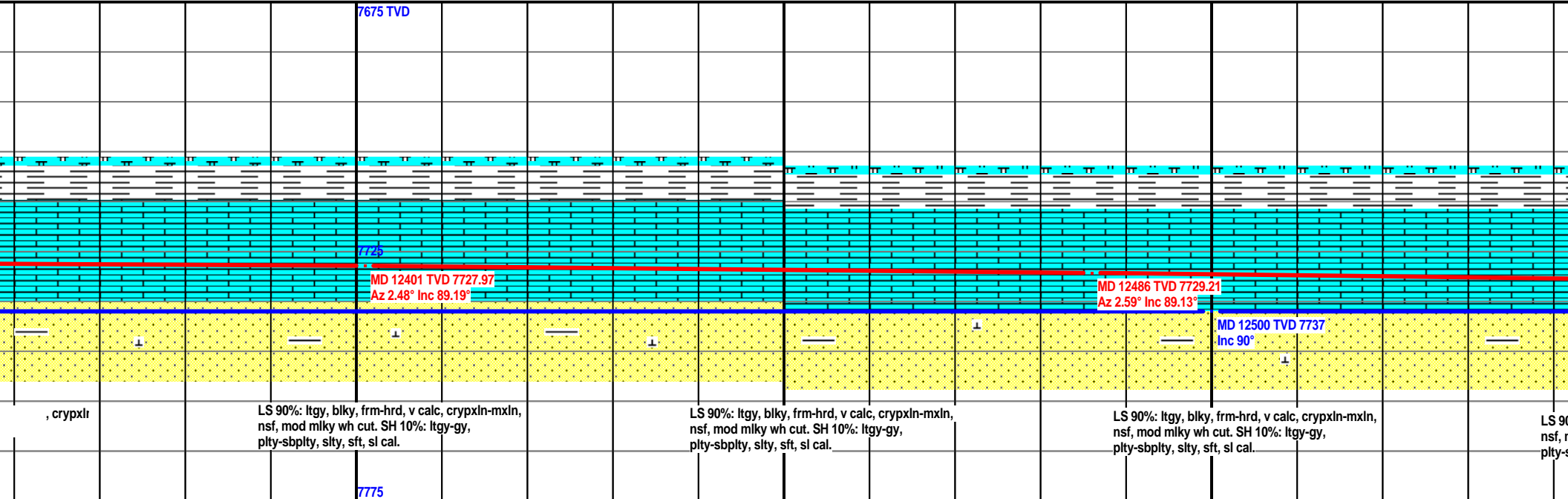
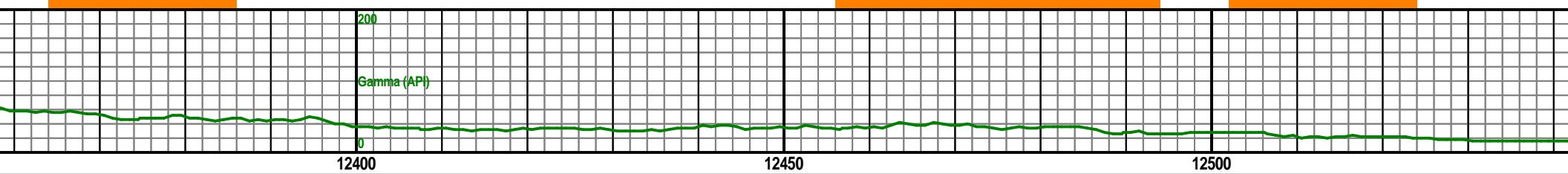
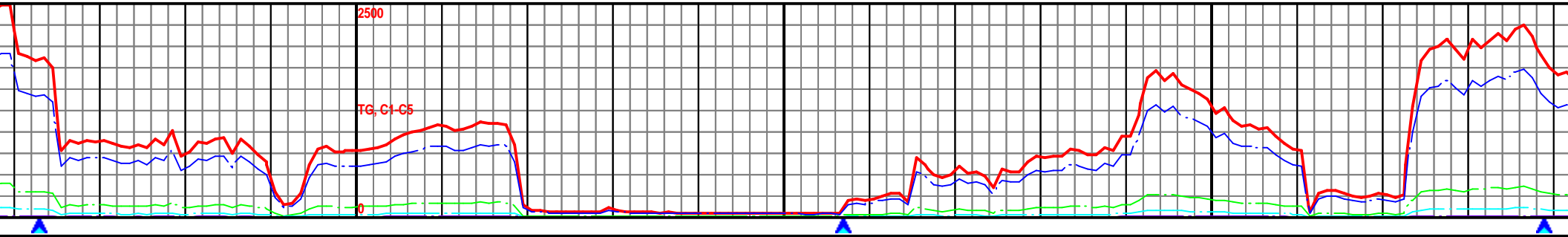

MW: 8.8 / VIS: 46

MW: 8.9 / VIS: 45

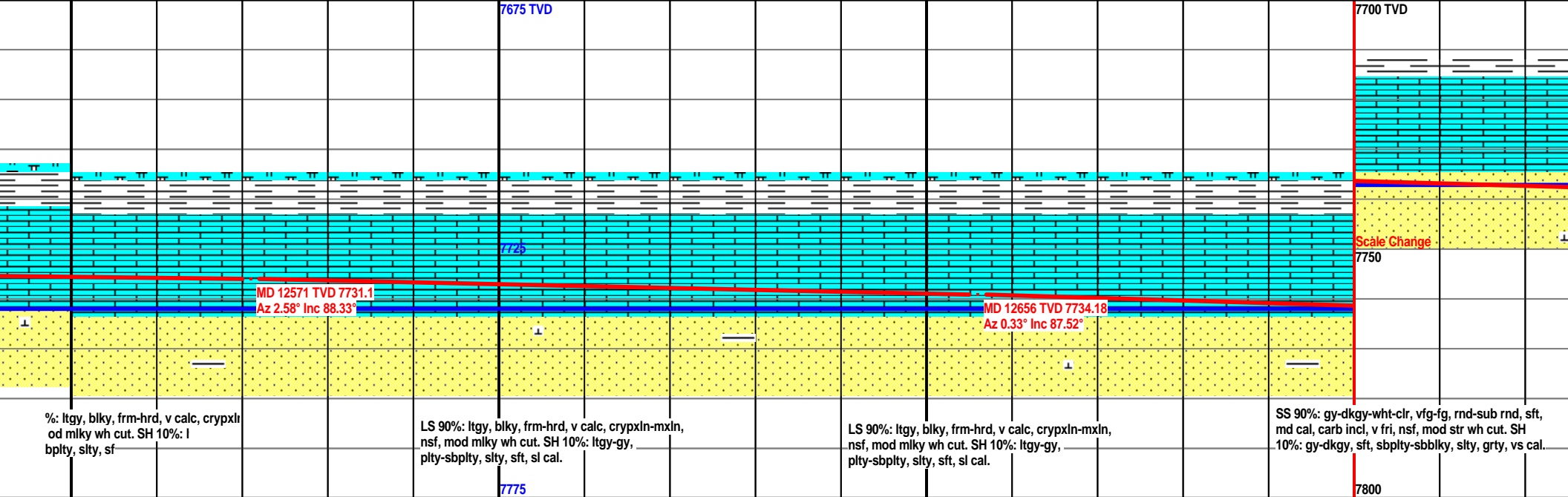
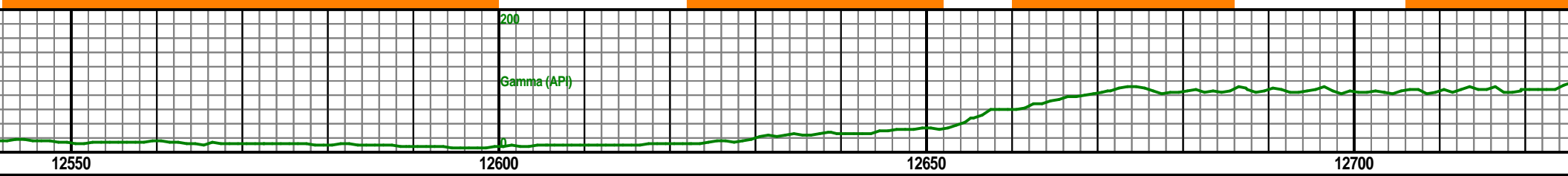
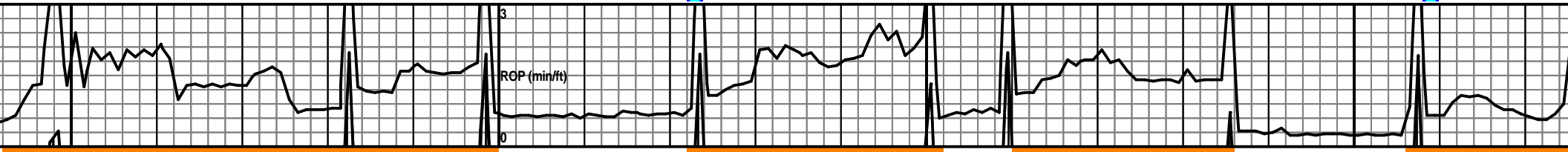
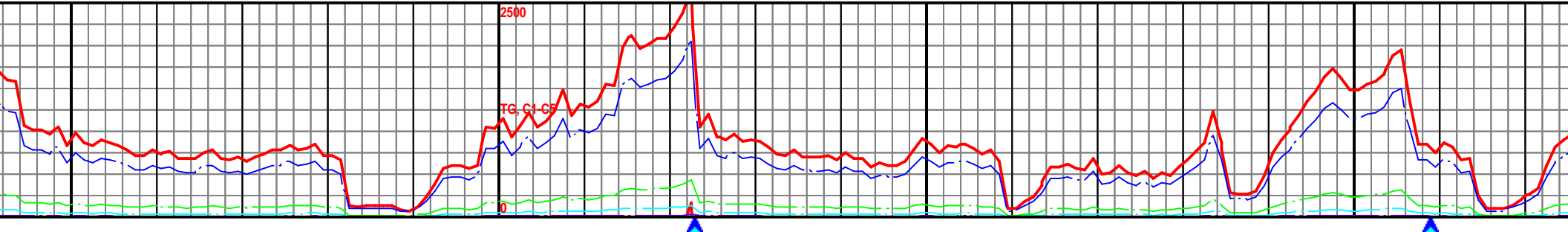

MW: 8.9 / VIS: 45

MW: 8.9 / VIS: 45

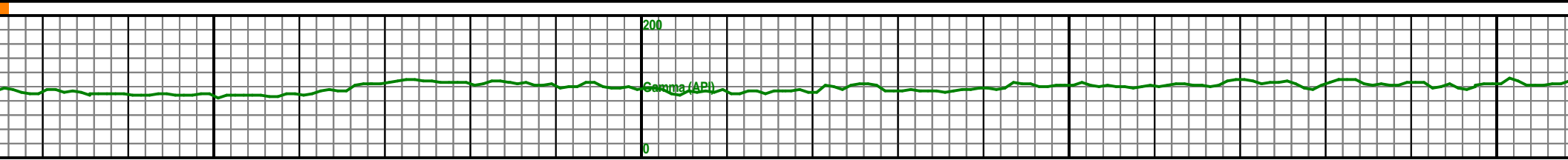
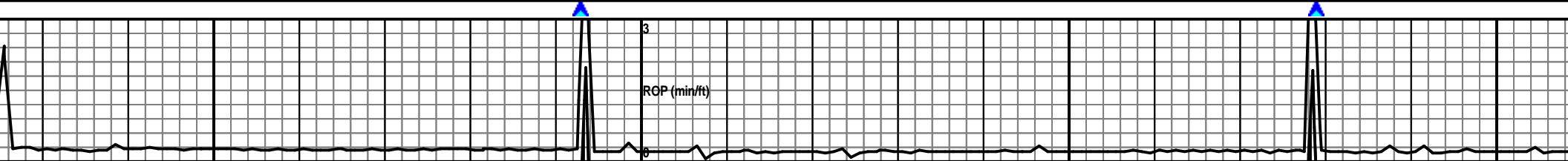
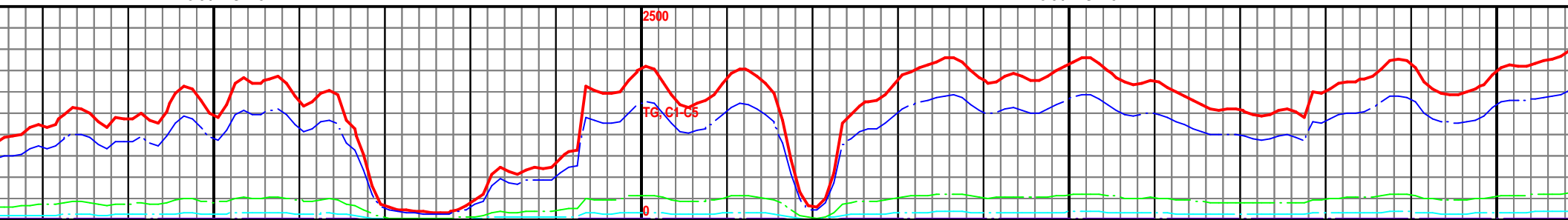

12750

12800

12850

12900

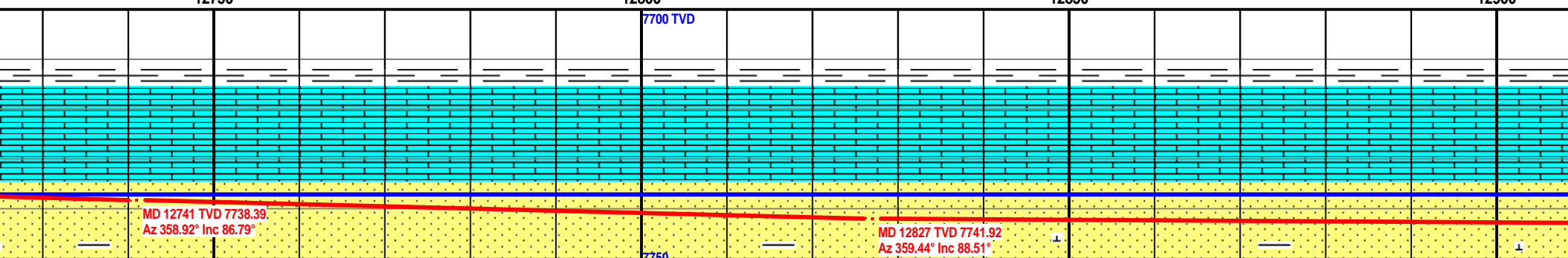

SS 90%: gy-dkgy-wht-clr, vfg-fg, rnd-sub rnd, sft,  
md cal, carb incl, v fri, nsf, mod str wh cut. SH |  
10%: gy-dkgy, sft, sbply-sbblky, slty, grty, vs cal.

SS 90%: gy-dkgy-wht-clr, vfg-fg, rnd-sub rnd, sft,  
md cal, carb incl, v fri, nsf, mod str wh cut. SH |  
10%: gy-dkgy, sft, sbply-sbblky, slty, grty, vs cal.

SS 90%: gy-dkgy-wht-clr, vfg-fg, rnd-sub rnd, sft,  
md cal, carb incl, v fri, nsf, mod str wh cut. SH |  
10%: gy-dkgy, sft, sbply-sbblky, slty, grty, vs cal.

SS 90%: gy-dkgy-wht-clr, vfg-fg, rnd-sub rnd, sft,  
md cal, carb incl, v fri, nsf, mod str wh cut. SH |  
10%: gy-dkgy, sft, sbply-sbblky, slty, grty, vs cal.

7800

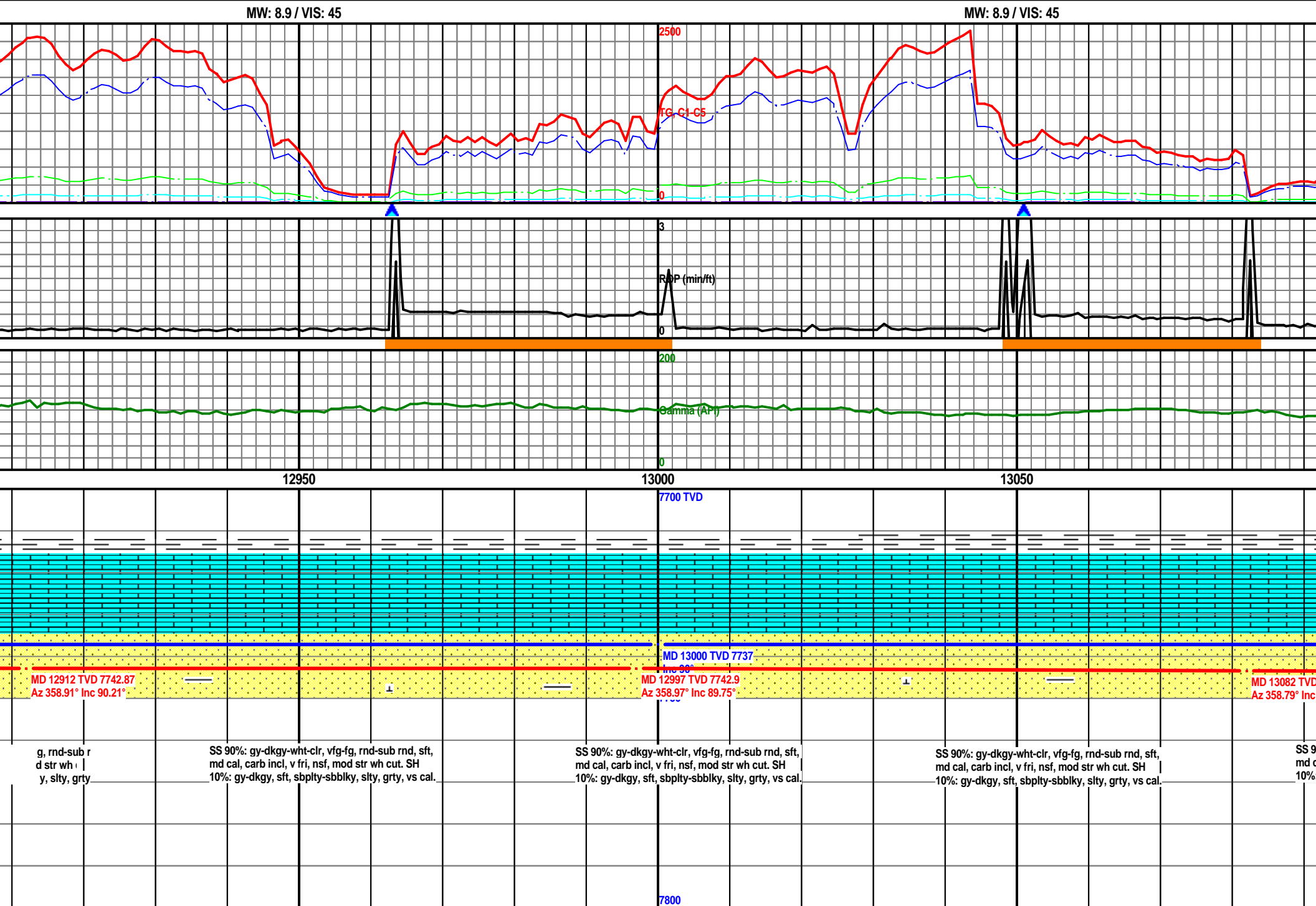

MW: 8.9 / VIS: 45

MW: 8.9 / VIS: 45

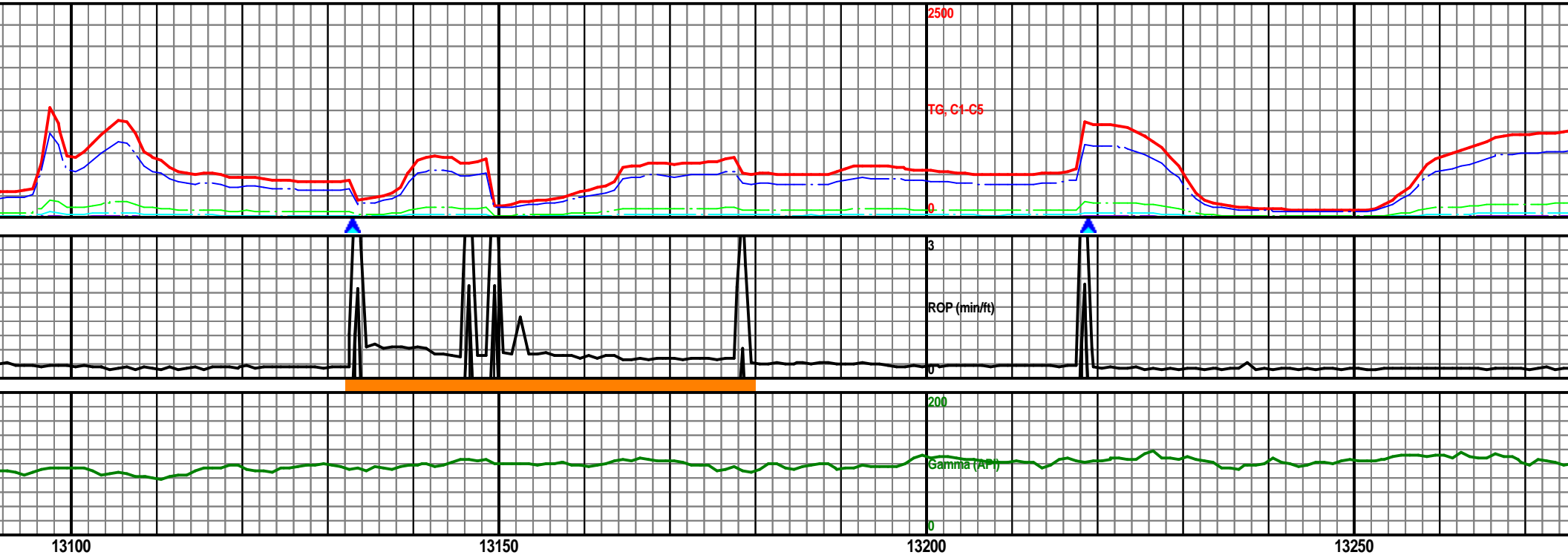

13100

13150

13200

13250

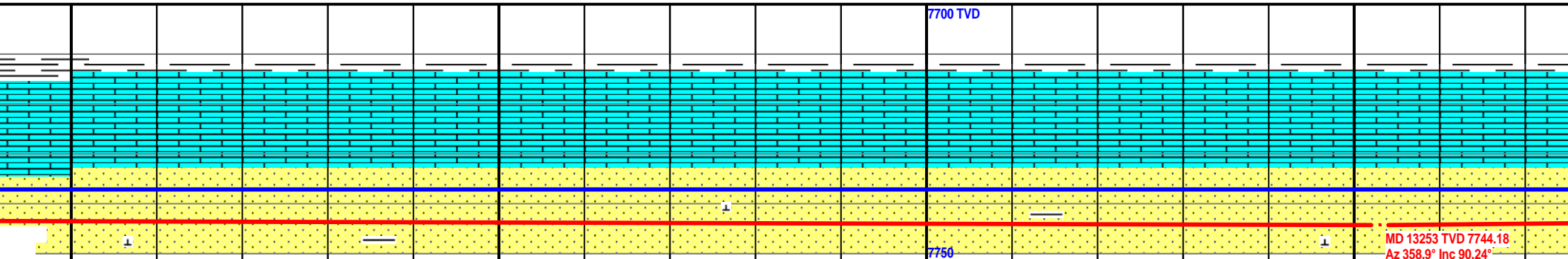

7700 TVD

7750

MD 13253 TVD 7744.18  
Az 358.9° Inc 90.24°

0%: gy-dkgy-wht-clr, vfg-fg, rnd-sub r  
al, carb incl, v fri, nsf, mod str wh i  
gy-dkgy, sft, sbpity-sbblky, slty, grty

SS 90%: gy-dkgy-wht-clr, vfg-fg, rnd-sub rnd, sft,  
md cal, carb incl, v fri, nsf, mod str wh cut. SH  
10%: gy-dkgy, sft, sbpity-sbblky, slty, grty, vs cal.

SS 90%: gy-dkgy-wht-clr, vfg-fg, rnd-sub rnd, sft,  
md cal, carb incl, v fri, nsf, mod str wh cut. SH  
10%: gy-dkgy, sft, sbpity-sbblky, slty, grty, vs cal.

SS 90%: gy-dkgy-wht-clr, vfg-fg, rnd-sub rnd, sft,  
md cal, carb incl, v fri, nsf, mod str wh cut. SH  
10%: gy-dkgy, sft, sbpity-sbblky, slty, grty, vs cal.

7800

MW: 9.0 / VIS: 49

MW: 9.0 / VIS: 49

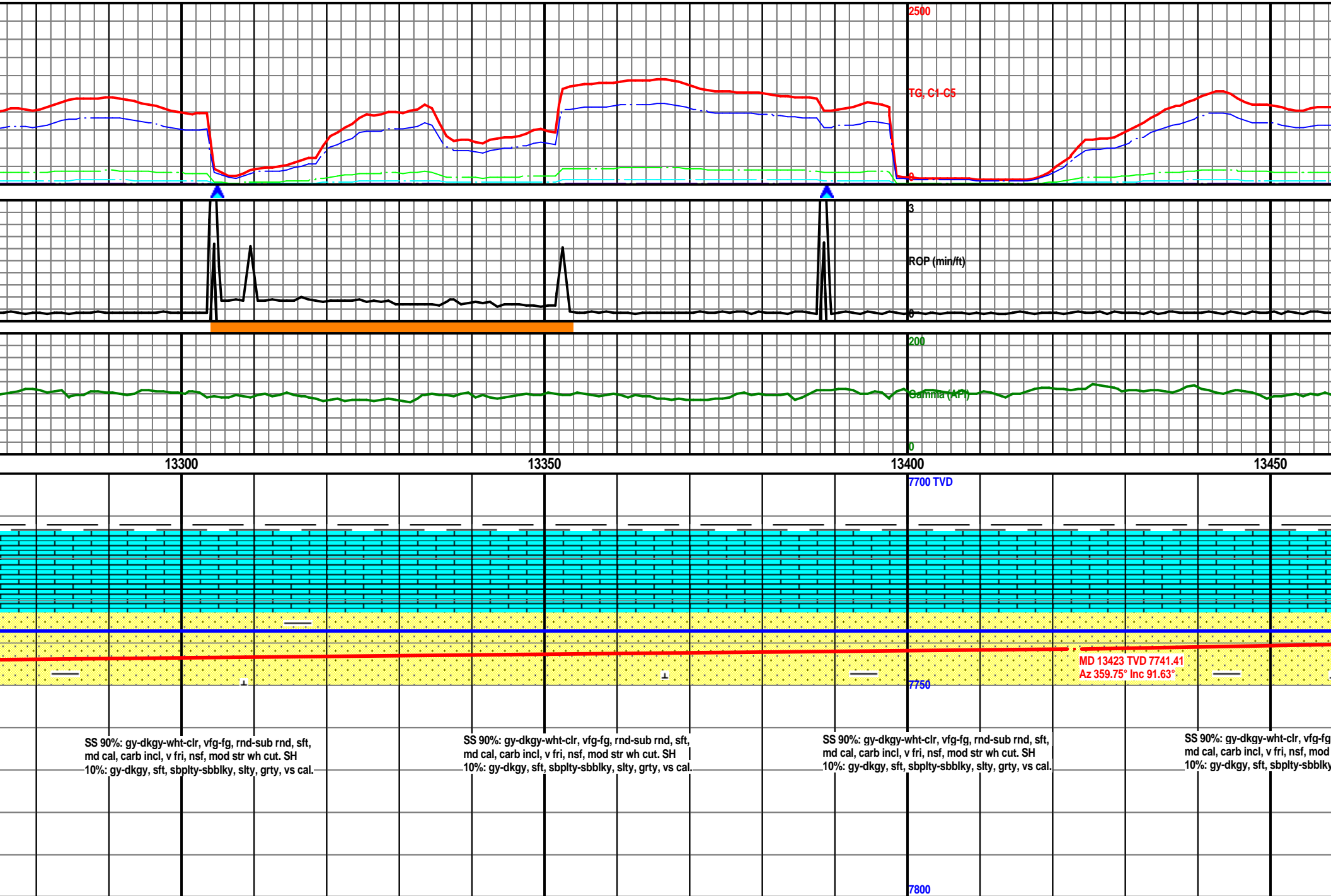

MW: 9.0 / VIS: 49

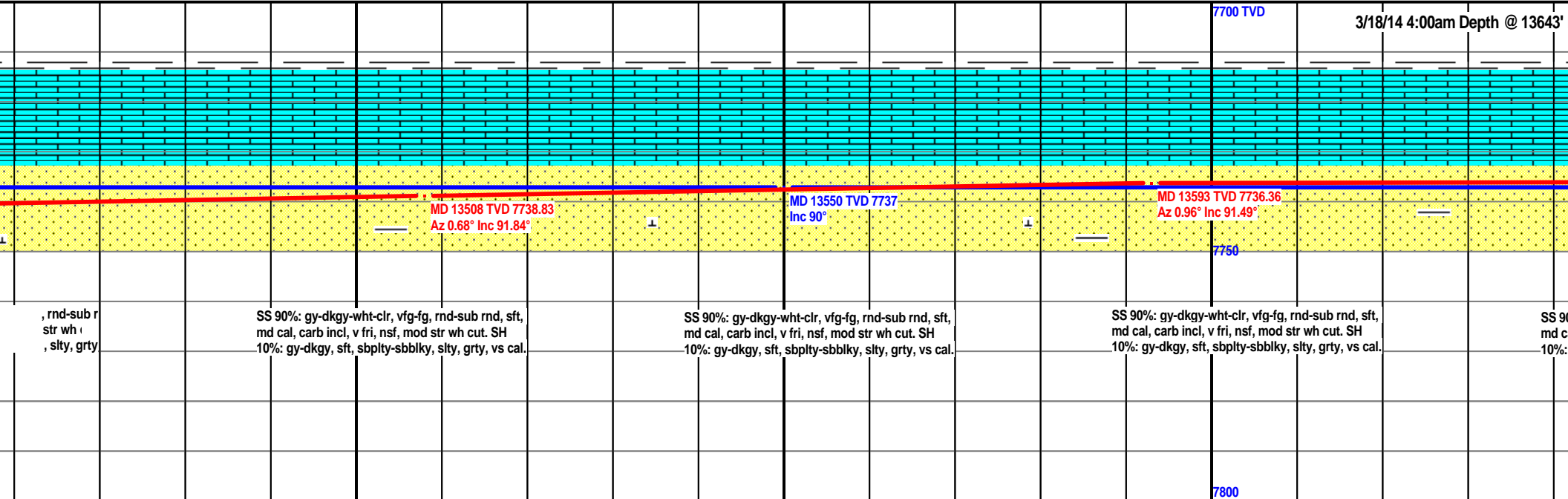
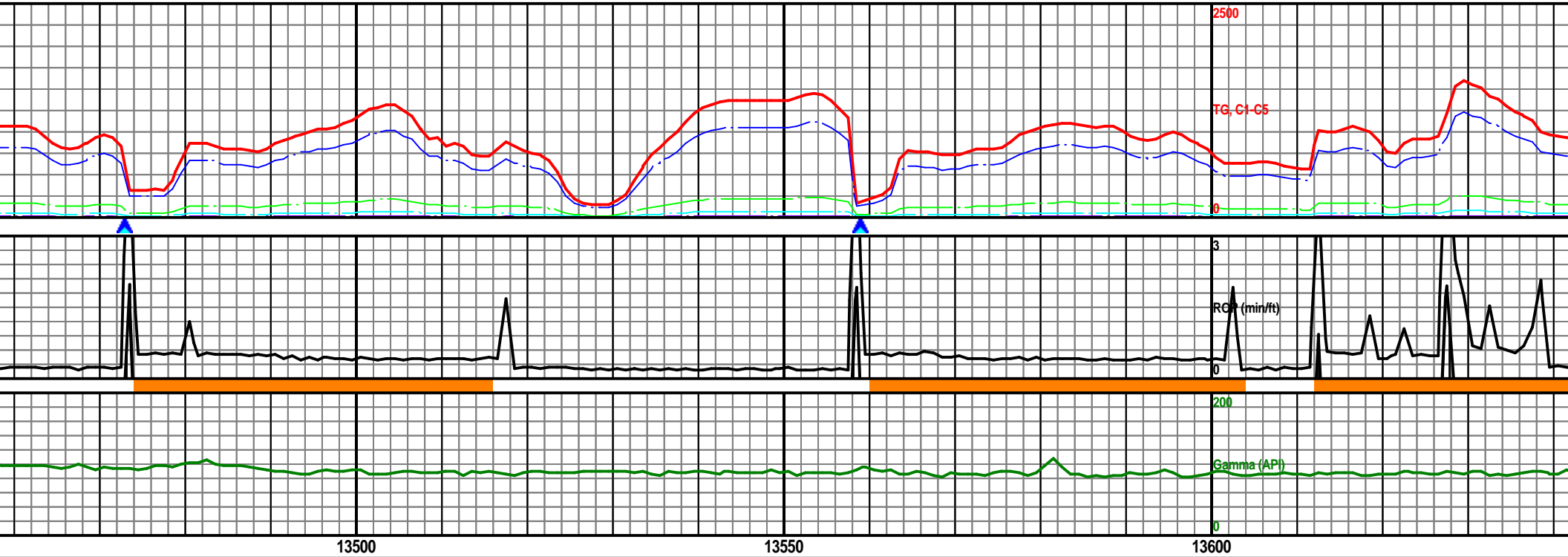

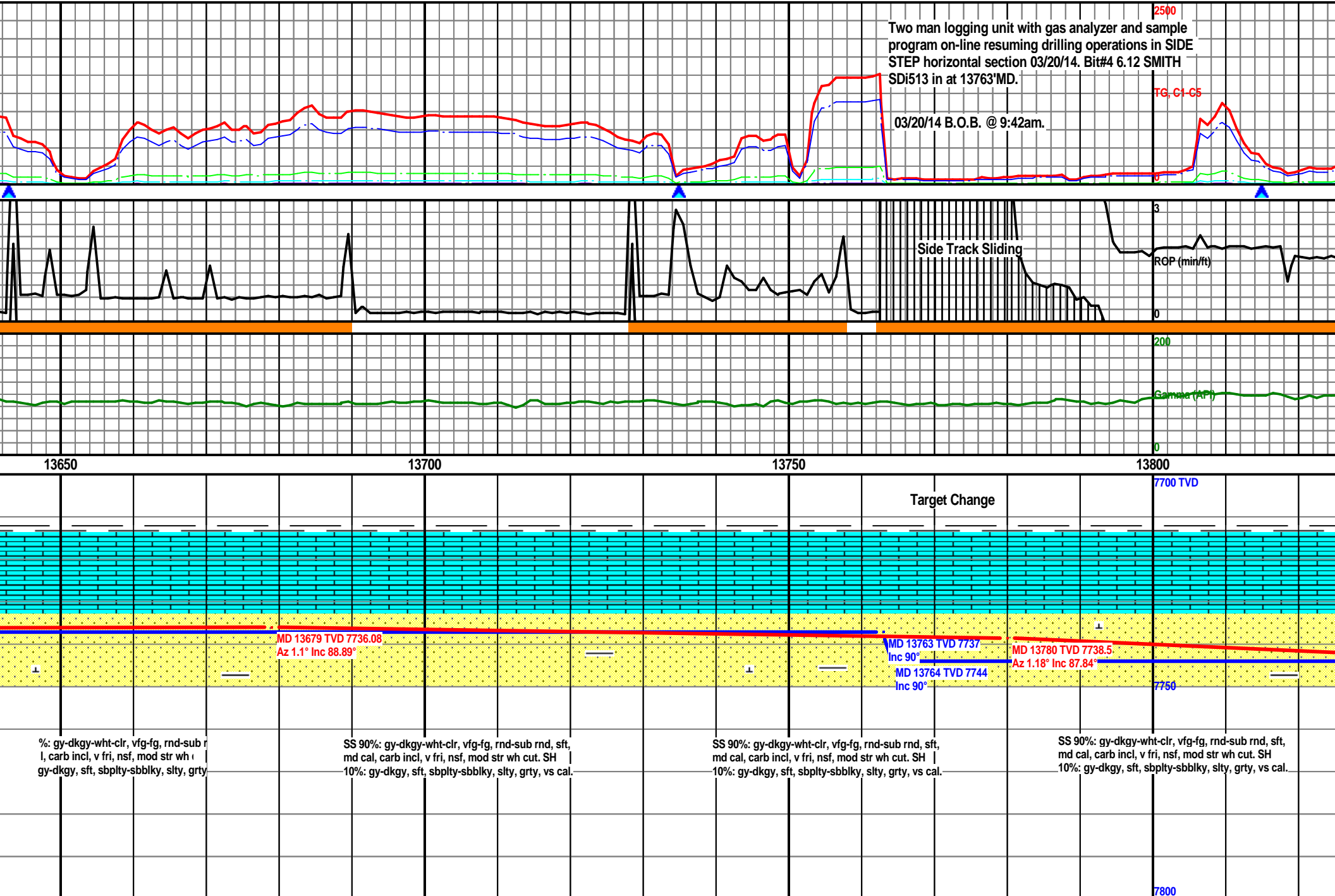

MW: 9.1 / VIS: 48

MW: 9.1 / VIS: 48

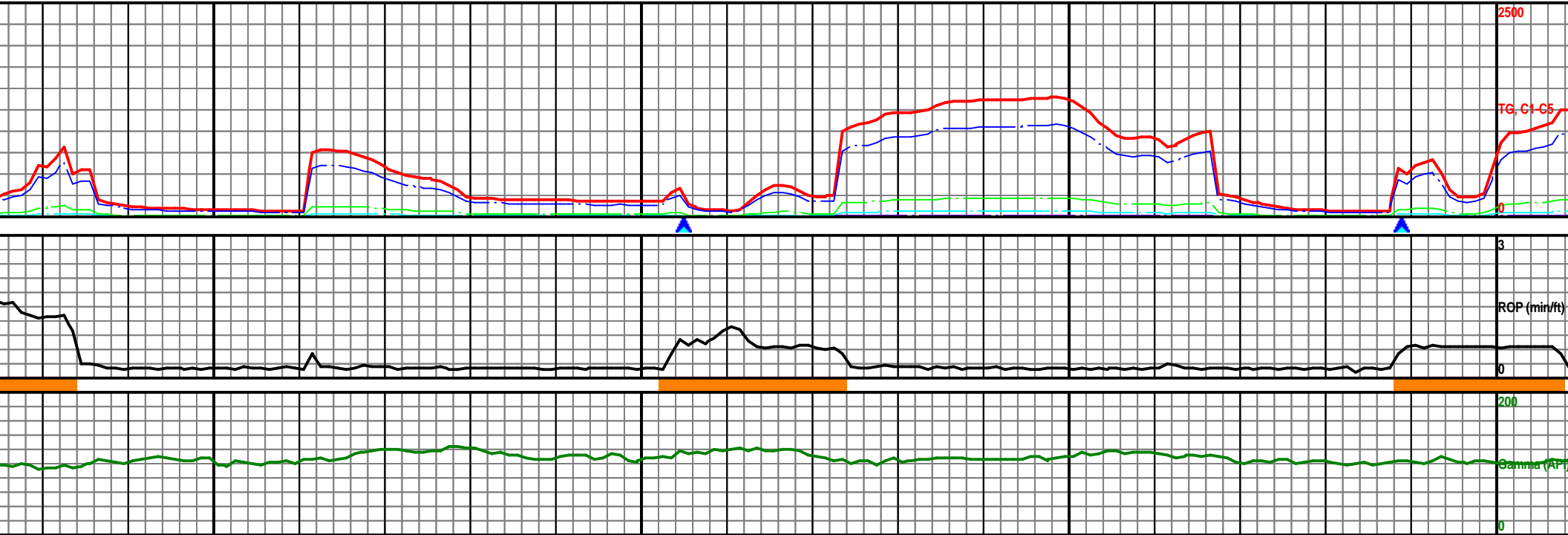

13850

13900

13950

14000

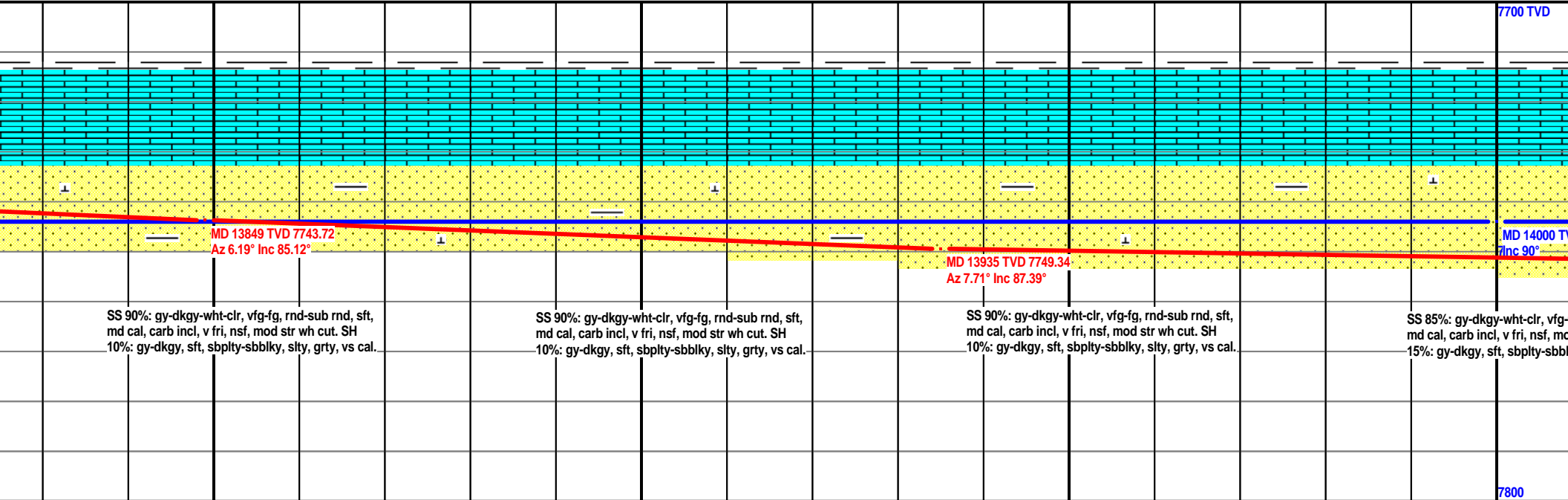

MW: 9.1 / VIS: 48

MW: 9.0+ / VIS: 47

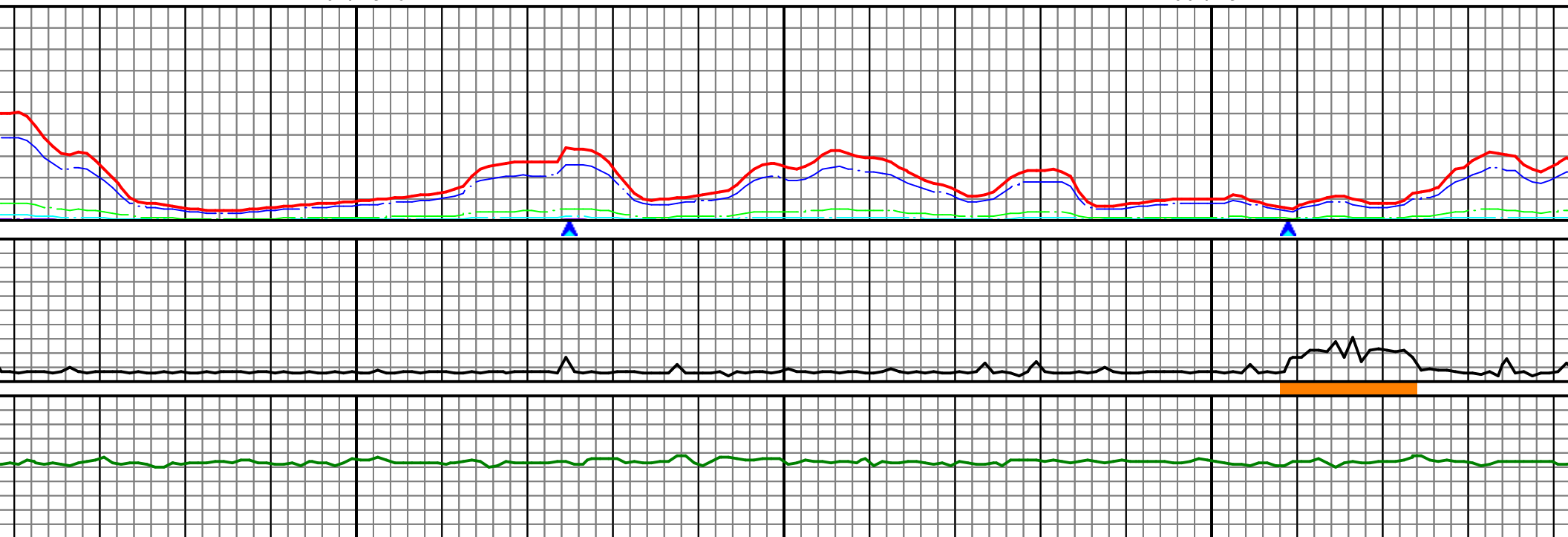

14050

14100

14150

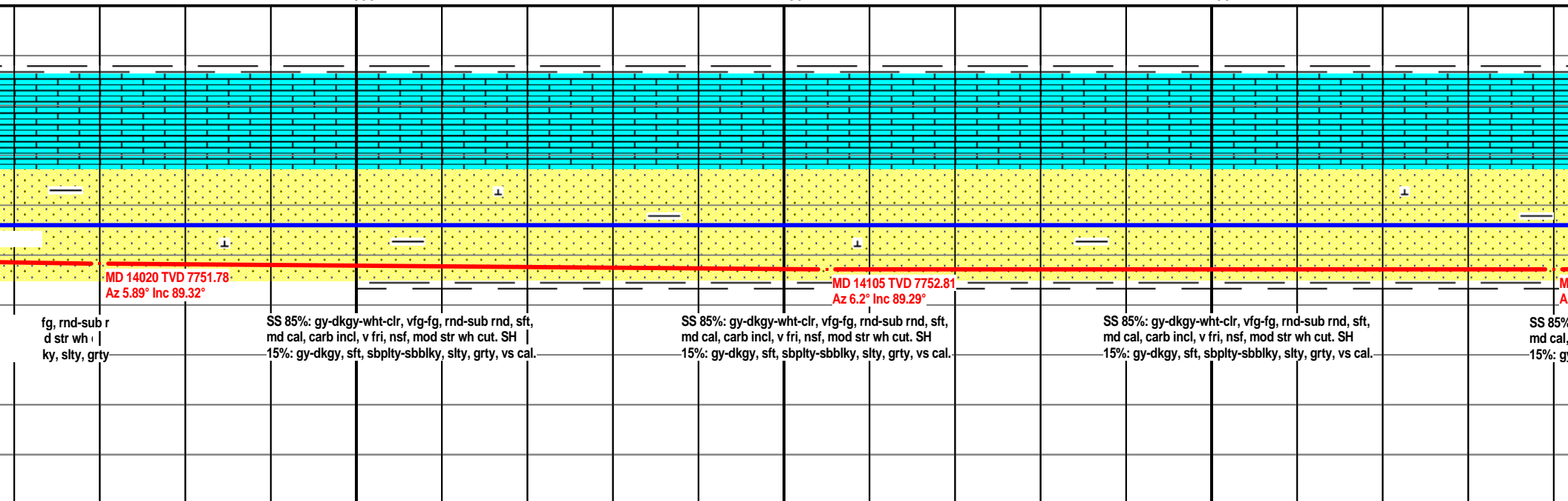

MW: 9.0+ / VIS: 47

MW: 9.0+ / VIS: 47

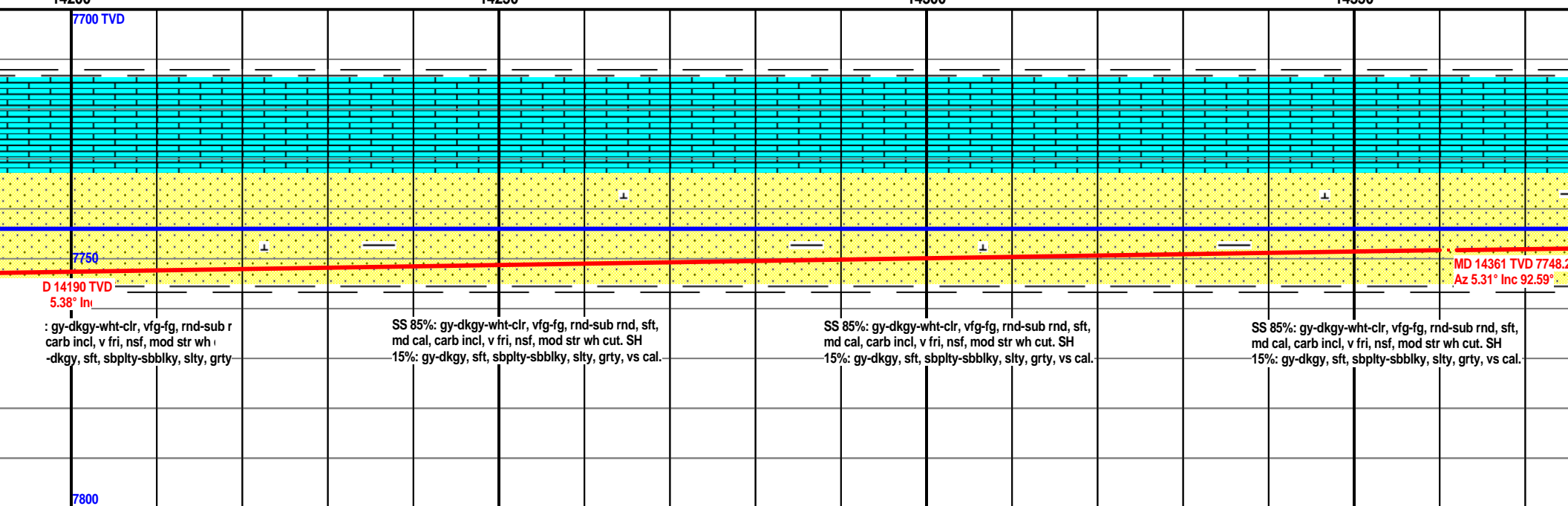
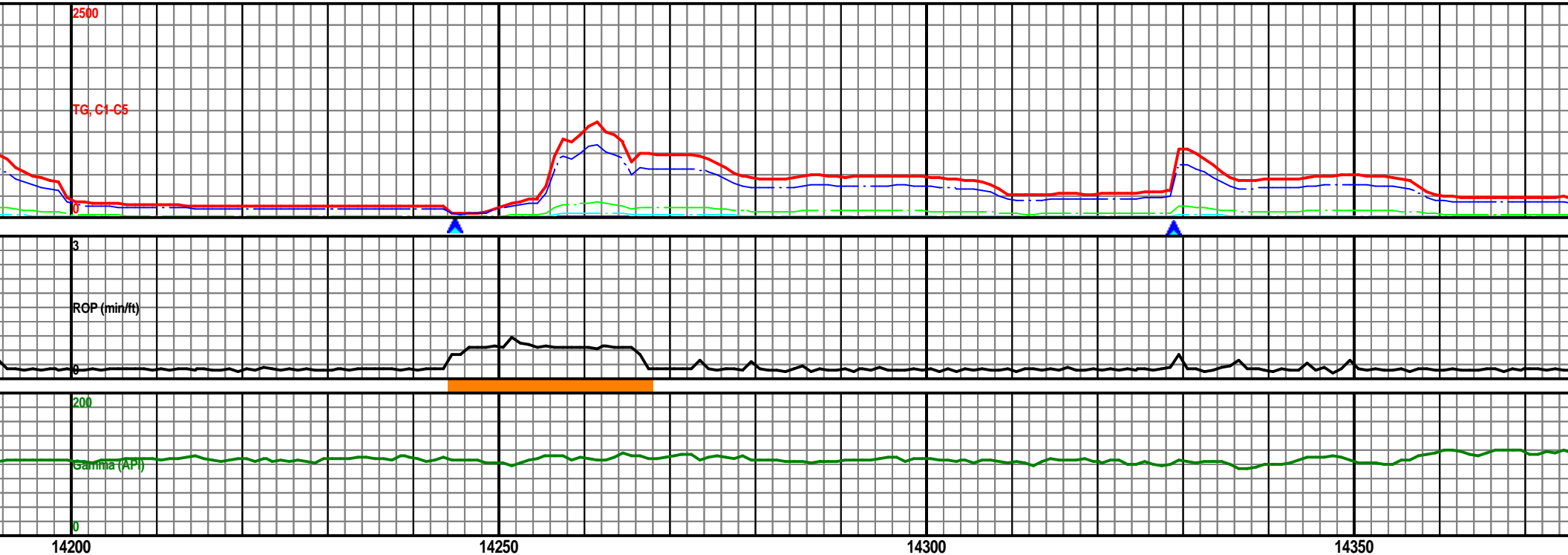

MW: 9.0+ / VIS: 48

MW: 9.0+ / VIS: 48

2500

TG, C1-C5

3

RGP (min/ft)

0

200

Gamma (API)

14400

14450

14500

14550

7700 TVD

03/21/14 4:00am Depth @ 14451'MD

7750

MD 14446 TVD 7746.19  
Az 4.35° Inc 90.18°MD 14500 TVD 7744  
Inc 90°MD 14531 TVD 7746.29  
Az 3.12° Inc 89.69°

SS 90%: gy-dkgy-wht-clr, vfg-fg, rnd-sub rnd, sft,  
md cal, carb incl, v fri, nsf, mod str wh cut. SH  
10%: gy-dkgy, sft, sbply-sbbly, slty, grty, vs cal.

SS 90%: gy-dkgy-wht-clr, vfg-fg, rnd-sub rnd, sft,  
md cal, carb incl, v fri, nsf, mod str wh cut. SH  
10%: gy-dkgy, sft, sbply-sbbly, slty, grty, vs cal.

SS 90%: gy-dkgy-wht-clr, vfg-fg, rnd-sub rnd, sft,  
md cal, carb incl, v fri, nsf, mod str wh cut. SH  
10%: gy-dkgy, sft, sbply-sbbly, slty, grty, vs cal.

SS 90%: gy-dkgy-wht-clr, vfg-fg, rnd-sub rnd, sft,  
md cal, carb incl, v fri, nsf, mod str wh cut. SH  
10%: gy-dkgy, sft, sbply-sbbly, slty, grty, vs cal.

7800

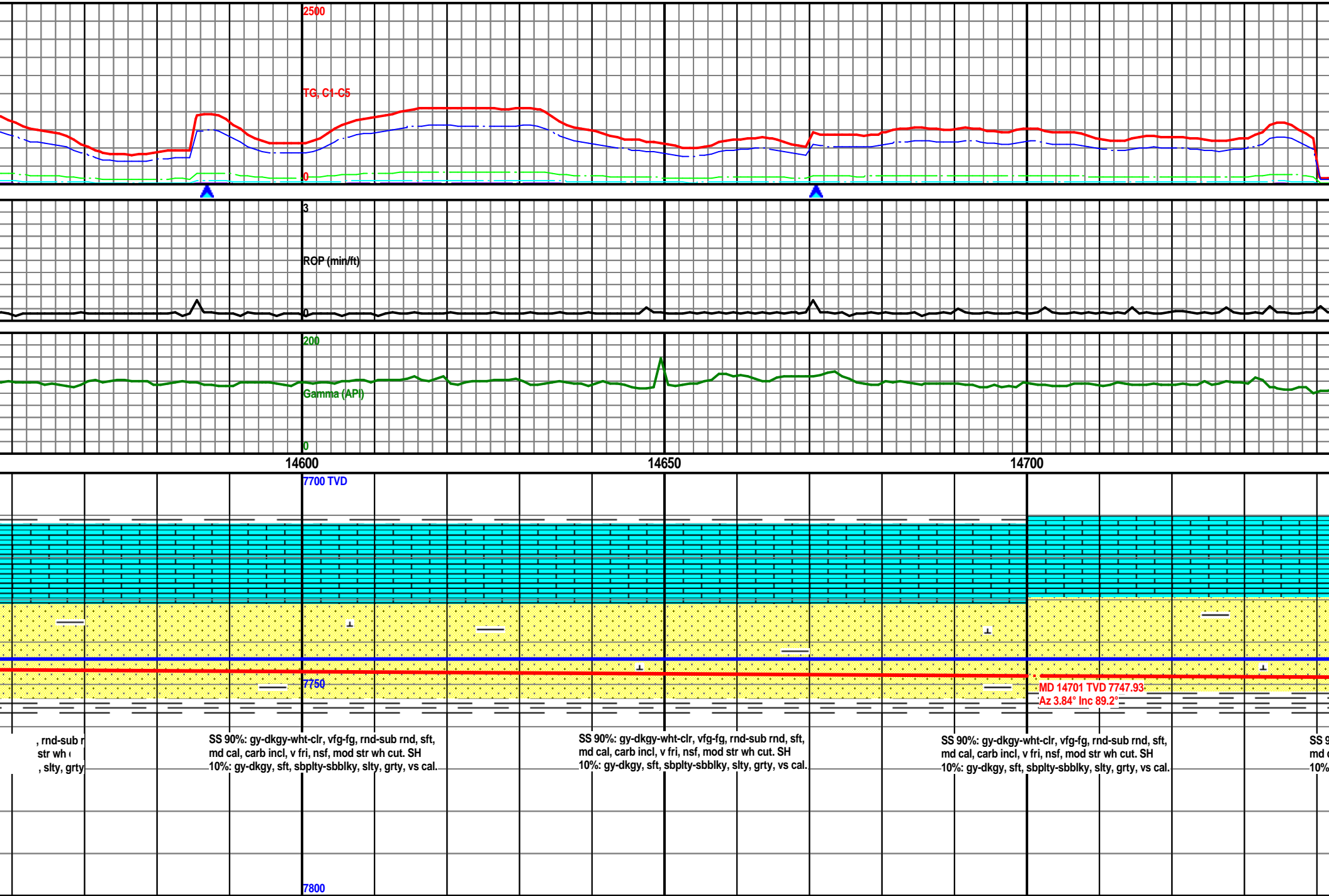

MW: 9.0 / VIS: 51

MW: 9.0 / VIS: 51

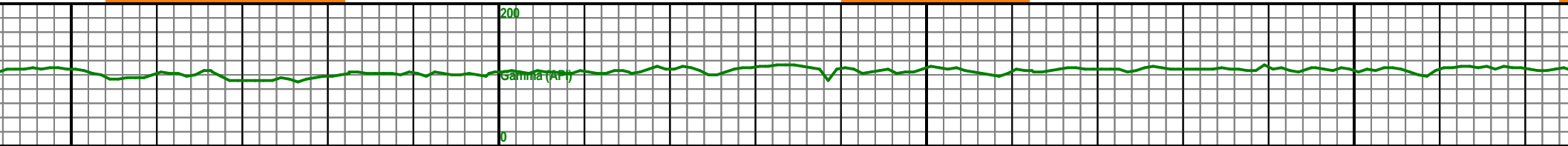
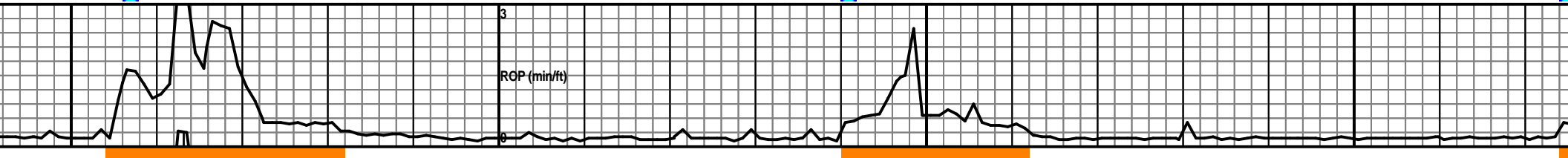
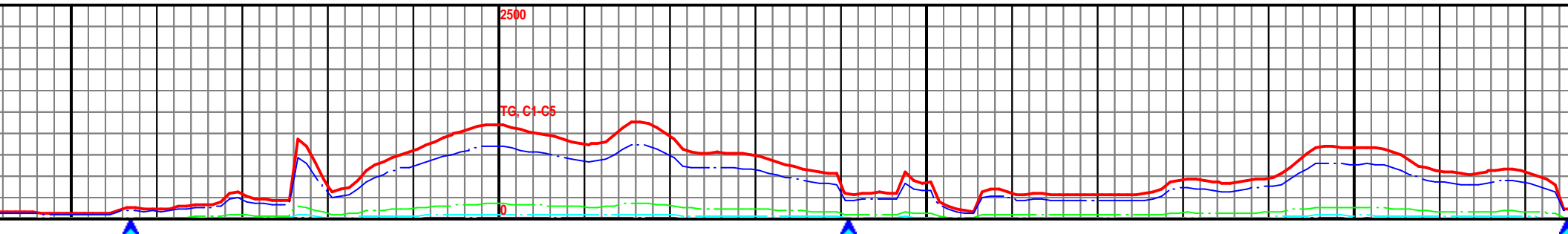

14750

14800

14850

14900

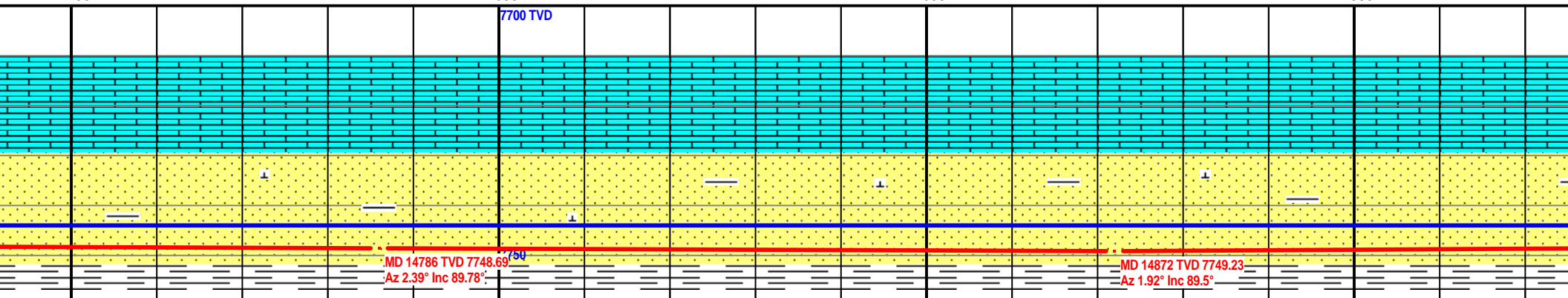

0%: gy-dkgy-wht-clr, vfg-fg, rnd-sub r  
al, carb incl, v fri, nsf, mod str wh cut. SH  
: gy-dkgy, sft, sbply-sbblky, slty, grty

SS 85%: gy-dkgy-wht-clr, vfg-fg, rnd-sub rnd, sft,  
md cal, carb incl, v fri, nsf, mod str wh cut. SH  
15%: gy-dkgy, sft, sbply-sbblky, slty, grty, vs cal.

SS 85%: gy-dkgy-wht-clr, vfg-fg, rnd-sub rnd, sft,  
md cal, carb incl, v fri, nsf, mod str wh cut. SH  
15%: gy-dkgy, sft, sbply-sbblky, slty, grty, vs cal.

SS 85%: gy-dkgy-wht-clr, vfg-fg, rnd-sub rnd, sft,  
md cal, carb incl, v fri, nsf, mod str wh cut. SH  
15%: gy-dkgy, sft, sbply-sbblky, slty, grty, vs cal.

7800

MW: 9.0 / VIS: 43

MW: 9.0 / VIS: 43

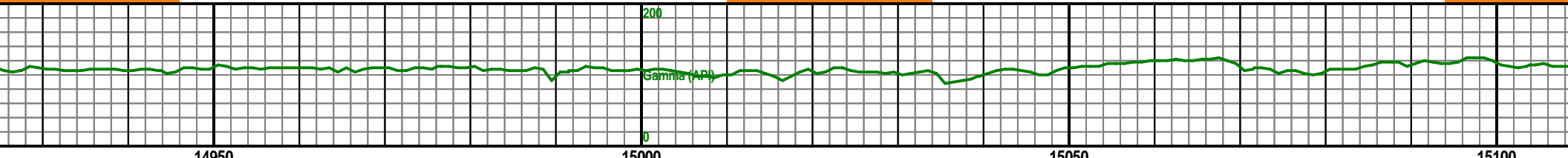
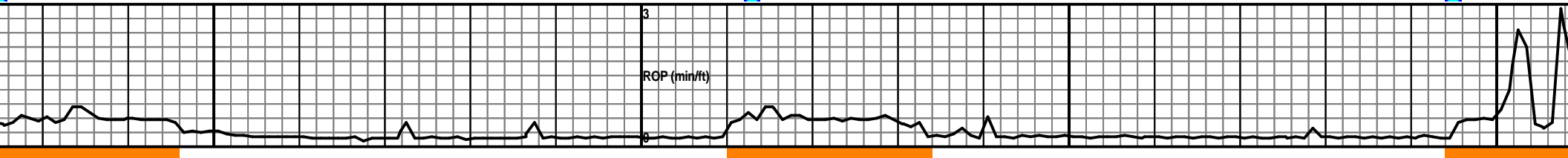
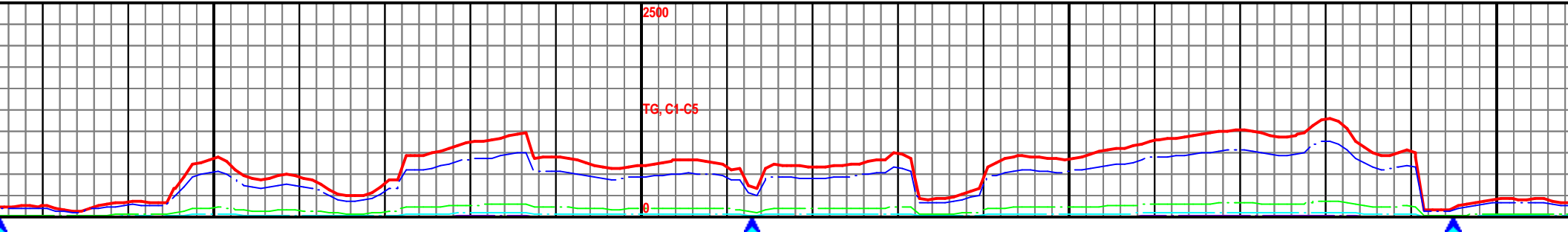

14950

15000

15050

15100

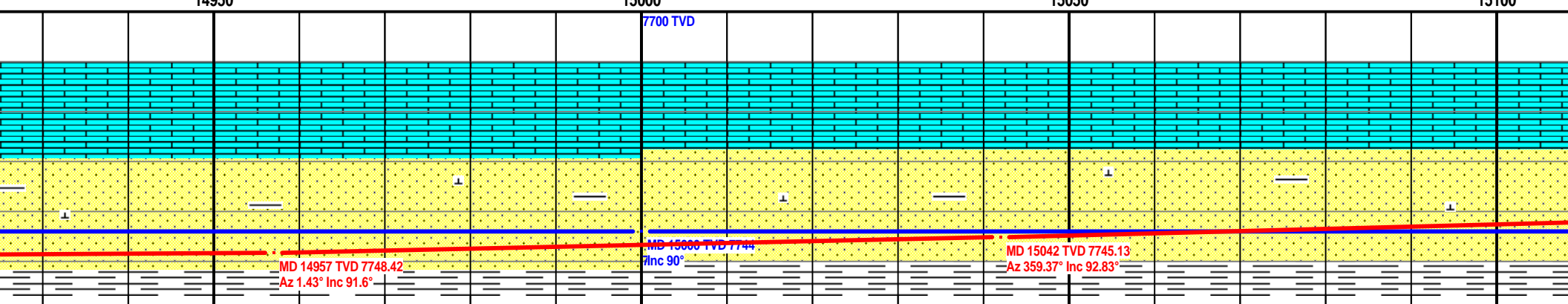

SS 85%: gy-dkgy-wht-clr, vfg-fg, rnd-sub rnd, sft, md cal, carb incl, v fri, nsf, mod str wh cut. SH 15%: gy-dkgy, sft, sbplty-sbbiky, slty, grty, vs cal.

SS 85%: gy-dkgy-wht-clr, vfg-fg, rnd-sub rnd, sft, md cal, carb incl, v fri, nsf, mod str wh cut. SH 15%: gy-dkgy, sft, sbplty-sbbiky, slty, grty, vs cal.

SS 85%: gy-dkgy-wht-clr, vfg-fg, rnd-sub rnd, sft, md cal, carb incl, v fri, nsf, mod str wh cut. SH 15%: gy-dkgy, sft, sbplty-sbbiky, slty, grty, vs cal.

SS 90%: gy-dkgy-wht-clr, vfg-fg, rnd-sub rnd, sft, md cal, carb incl, v fri, nsf, mod str wh cut. SH 10%: gy-dkgy, sft, sbplty-sbbiky, slty, grty, vs cal.

7800

MW: 9.1 / VIS: 49

MW: 9.1 / VIS: 49

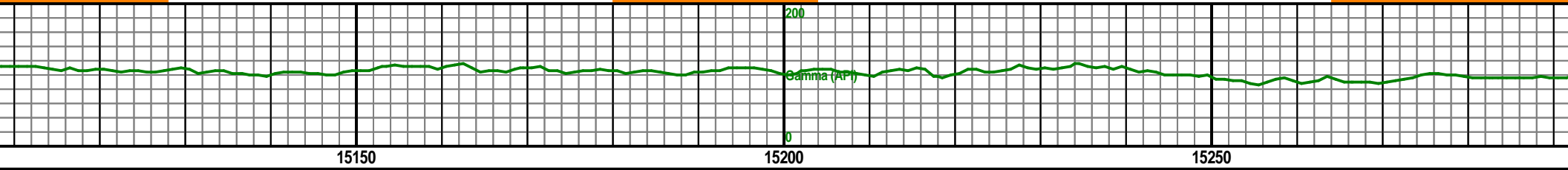
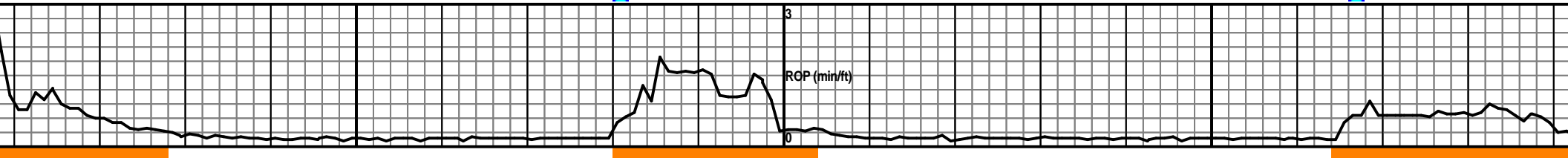
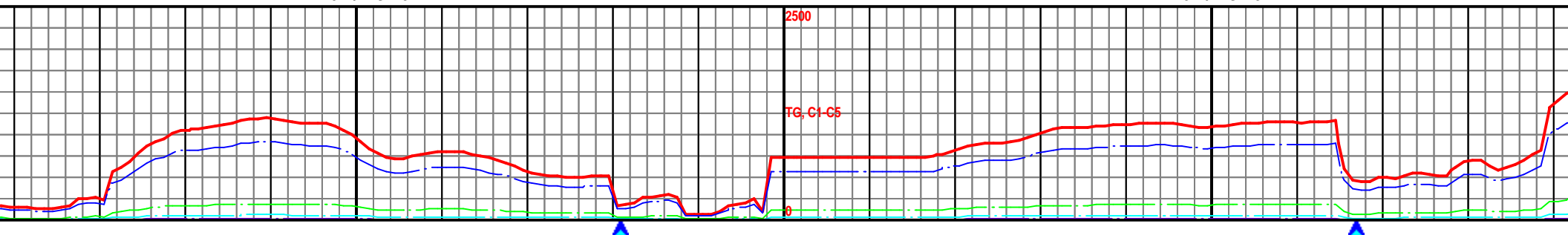

15150

15200

15250

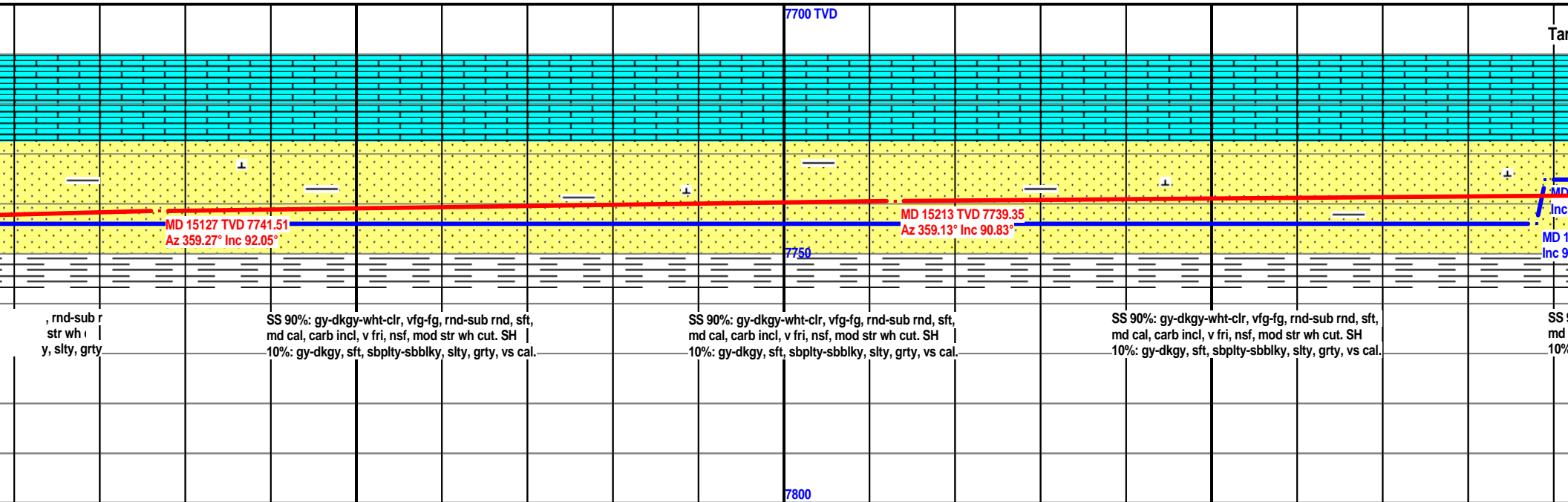

MW: 9.1 / VIS: 46

MW: 9.1 / VIS: 46

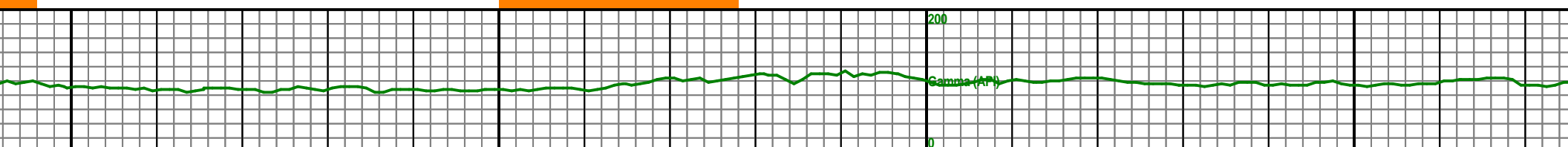
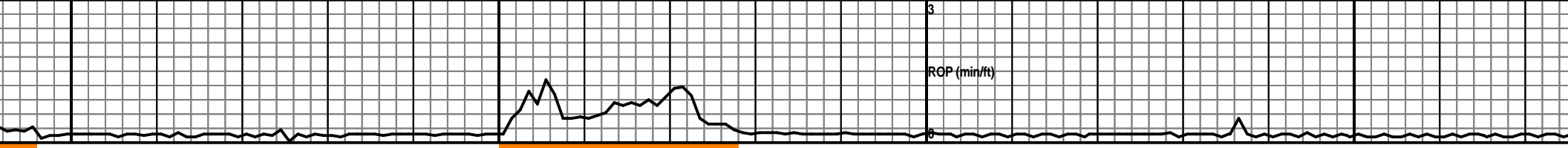
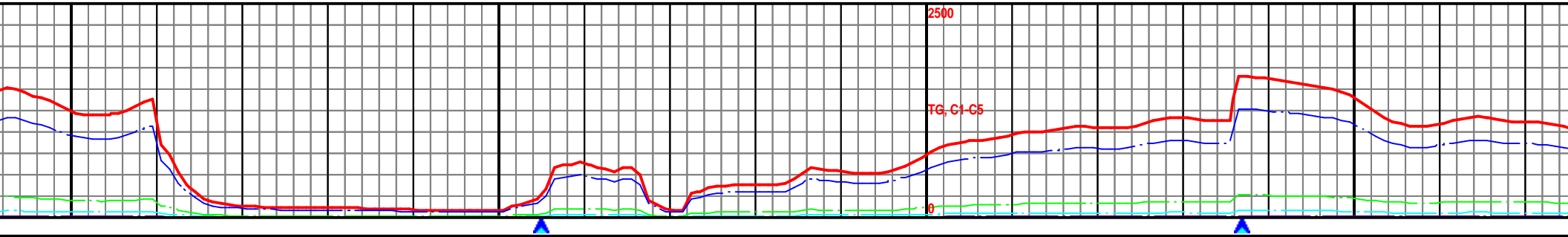

15300

15350

15400

15450

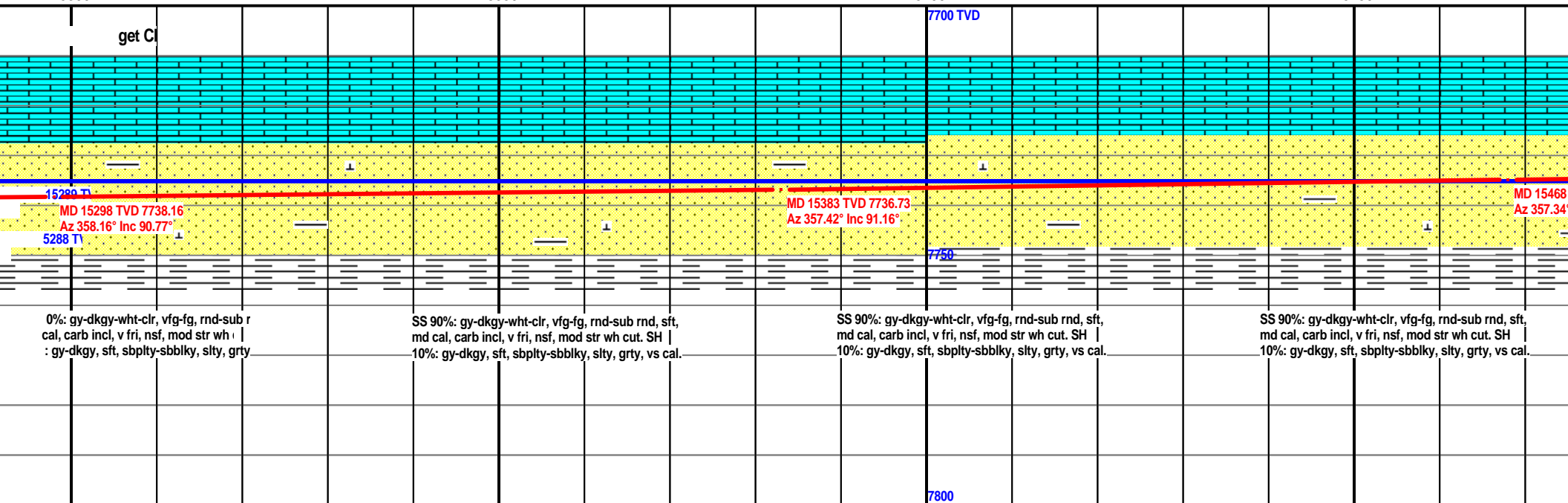

MW: 9.1 / VIS: 46

MW: 9.1 / VIS: 46

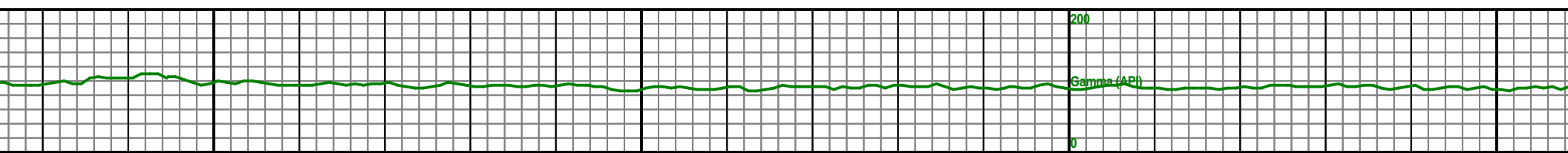
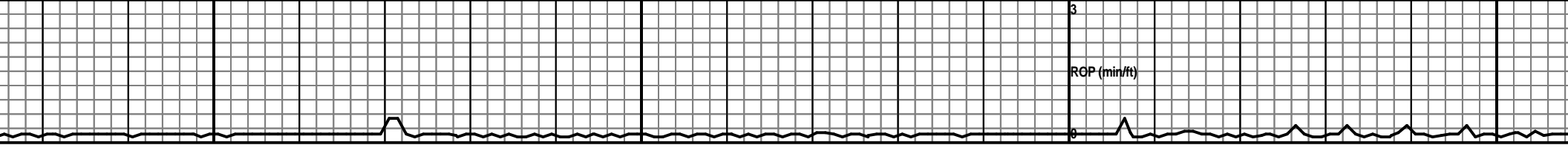
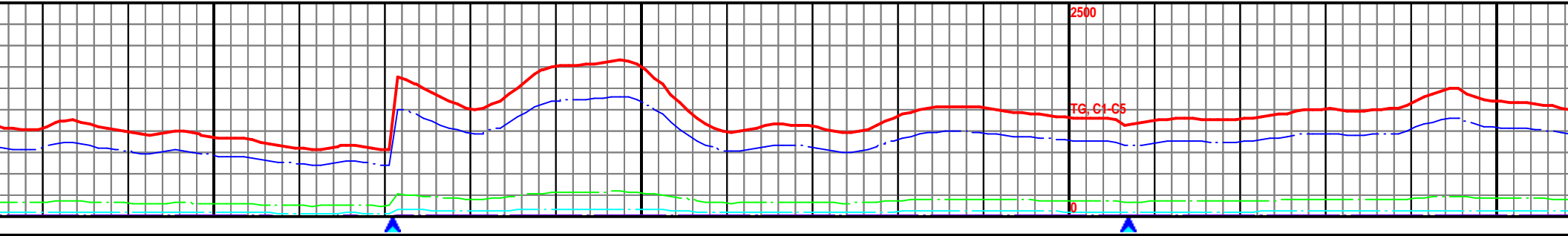

15500

15550

15600

15650

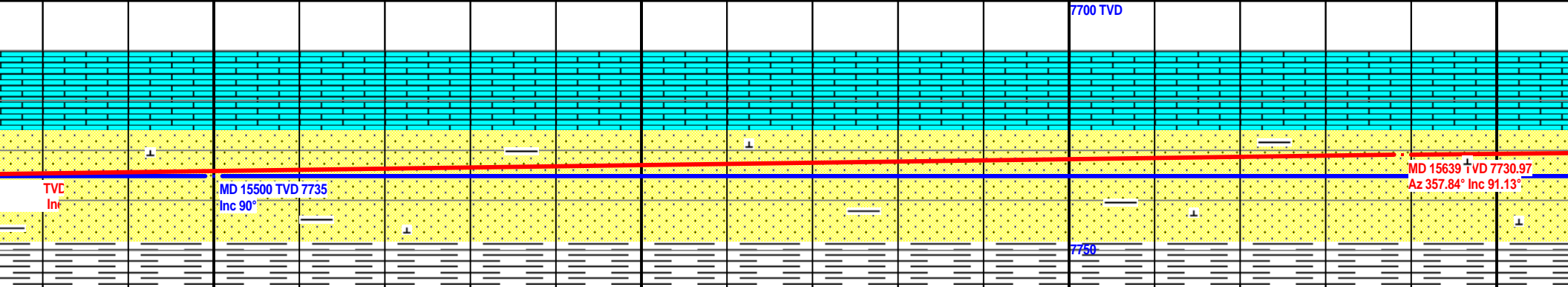

SS 90%: gy-dkgy-wht-clr, vfg-fg, rnd-sub rnd, sft,  
md cal, carb incl, v fri, nsf, mod str wh cut. SH  
10%: gy-dkgy, sft, sbplty-sbblky, slty, grty, vs cal.

SS 90%: gy-dkgy-wht-clr, vfg-fg, rnd-sub rnd, sft,  
md cal, carb incl, v fri, nsf, mod str wh cut. SH  
10%: gy-dkgy, sft, sbplty-sbblky, slty, grty, vs cal.

SS 90%: gy-dkgy-wht-clr, vfg-fg, rnd-sub rnd, sft,  
md cal, carb incl, v fri, nsf, mod str wh cut. SH  
10%: gy-dkgy, sft, sbplty-sbblky, slty, grty, vs cal.

SS 90%: gy-dkgy-wht-clr, vfg-fg, rnd-sub rnd, sft,  
md cal, carb incl, v fri, nsf, mod str wh cut. SH  
10%: gy-dkgy, sft, sbplty-sbblky, slty, grty, vs cal.

7800

MW: 9.2 / VIS: 48

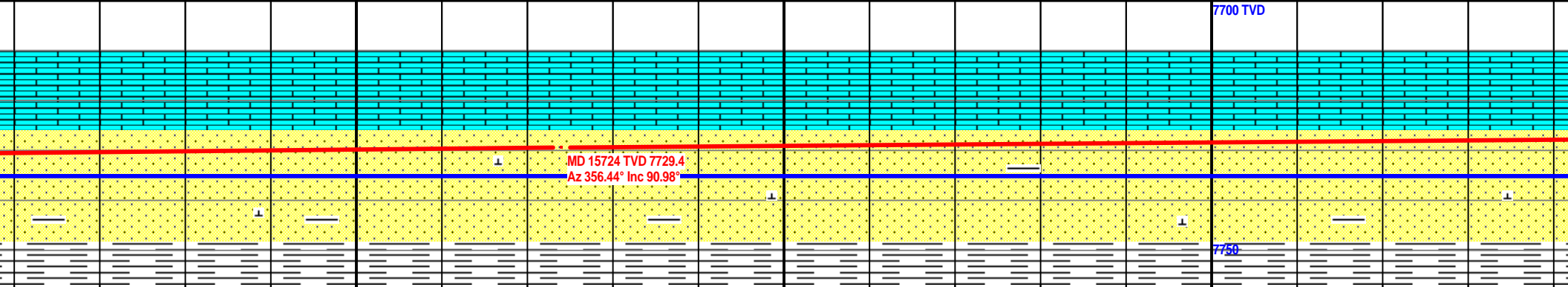
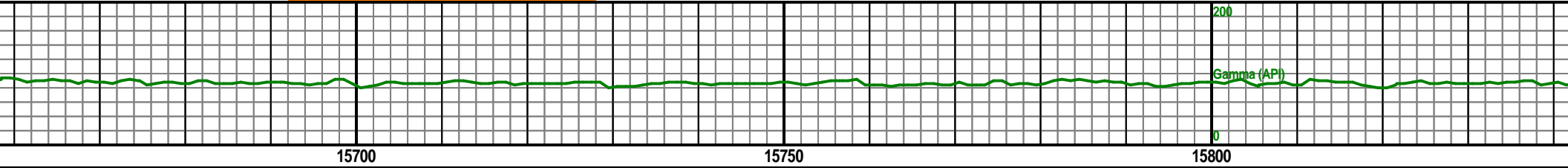
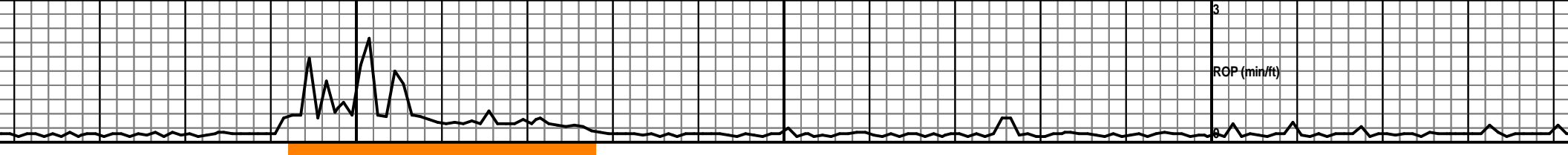
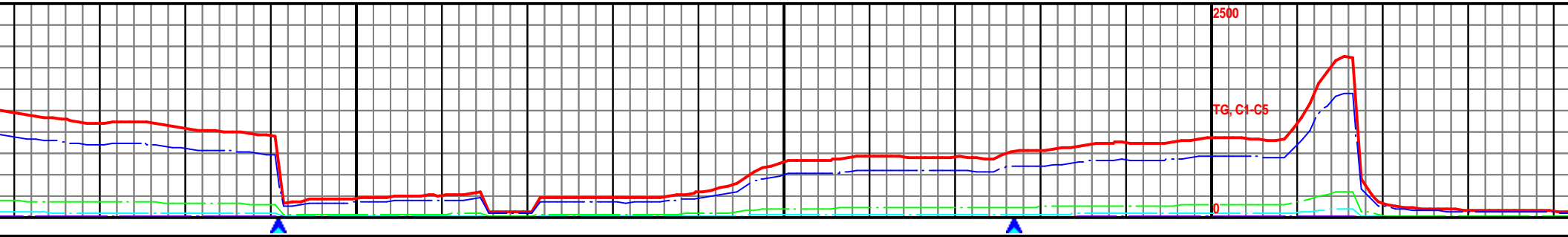

rnd-sub r  
tr wh i  
silty, grty

SS 90%: gy-dkgy-wht-clr, vfg-fg, rnd-sub rnd, sft,  
md cal, carb incl, v fri, nsf, mod str wh cut. SH  
10%: gy-dkgy, sft, sbply-sbply, silty, grty, vs cal.

SS 90%: gy-dkgy-wht-clr, vfg-fg, rnd-sub rnd, sft,  
md cal, carb incl, v fri, nsf, mod str wh cut. SH  
10%: gy-dkgy, sft, sbply-sbply, silty, grty, vs cal.

SS 90%: gy-dkgy-wht-clr, vfg-fg, rnd-sub rnd, sft,  
md cal, carb incl, v fri, nsf, mod str wh cut. SH  
10%: gy-dkgy, sft, sbply-sbply, silty, grty, vs cal.

S  
m  
10

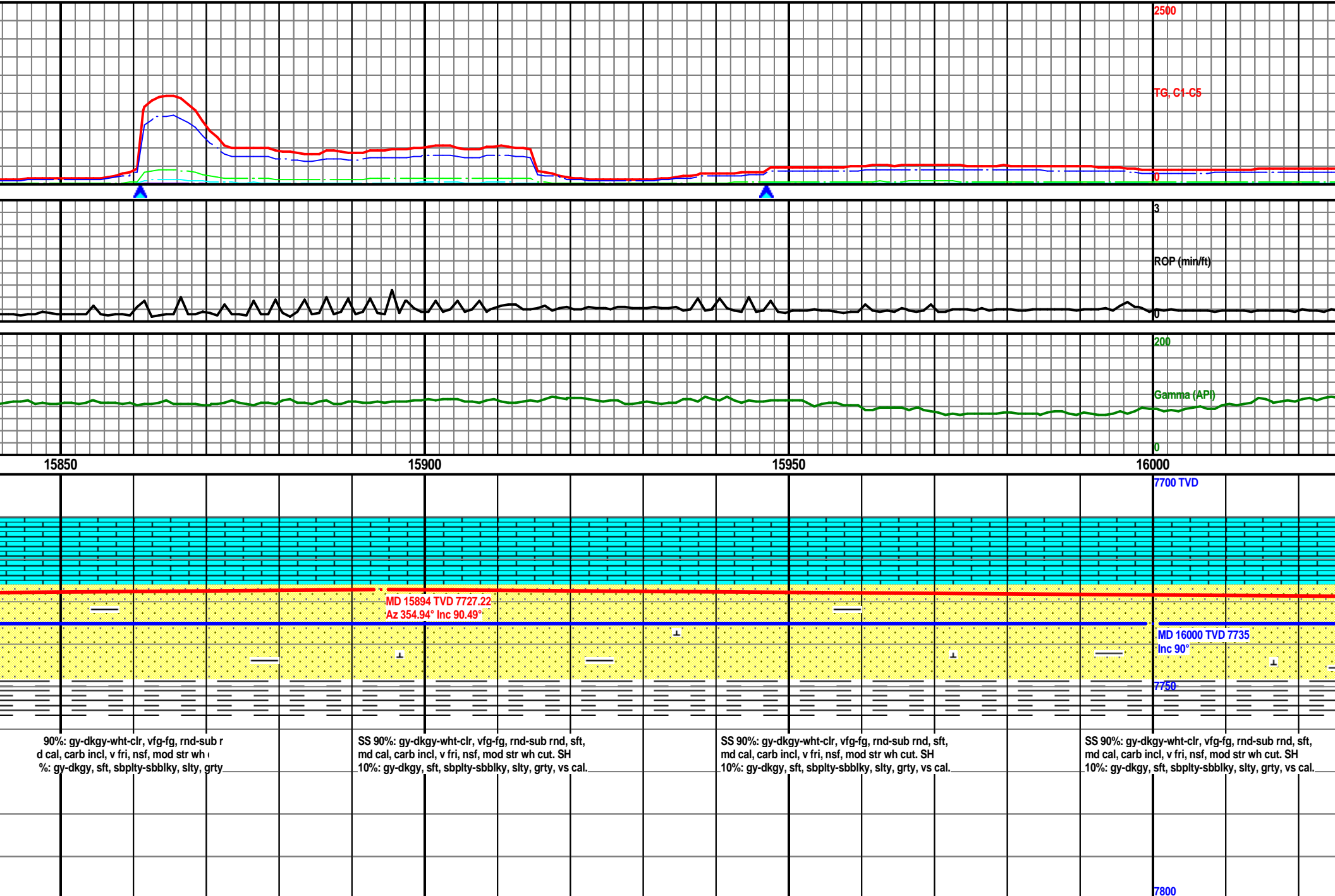

MW: 9.1 / VIS: 48

MW: 9.1 / VIS: 48

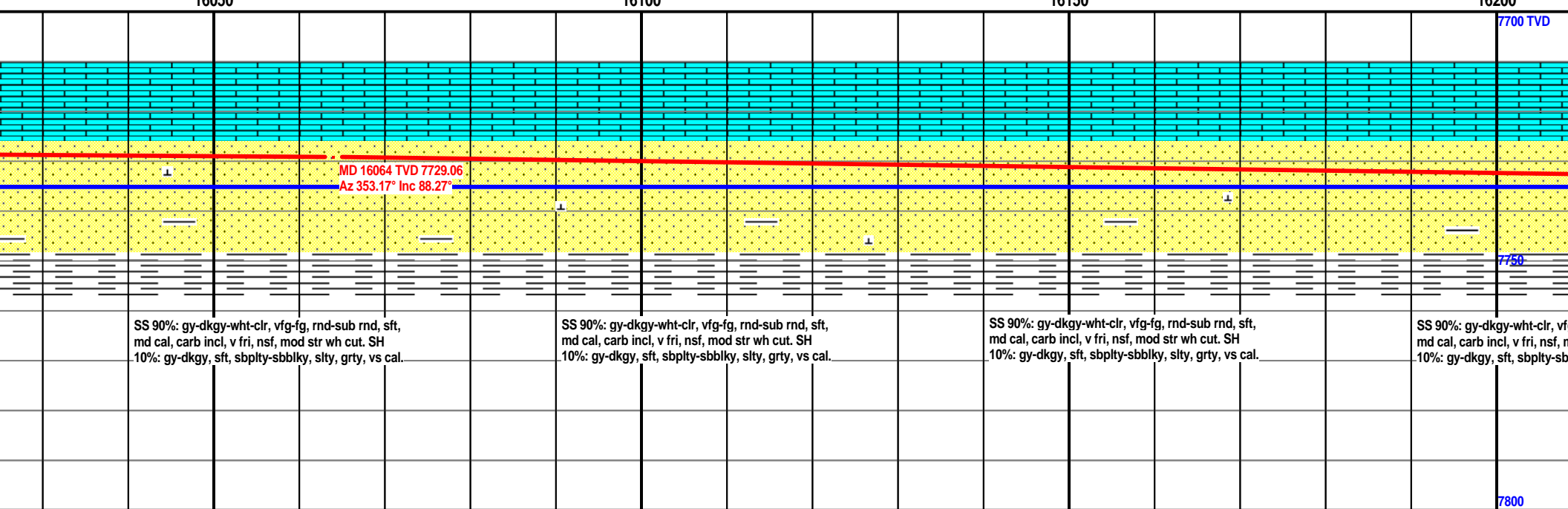
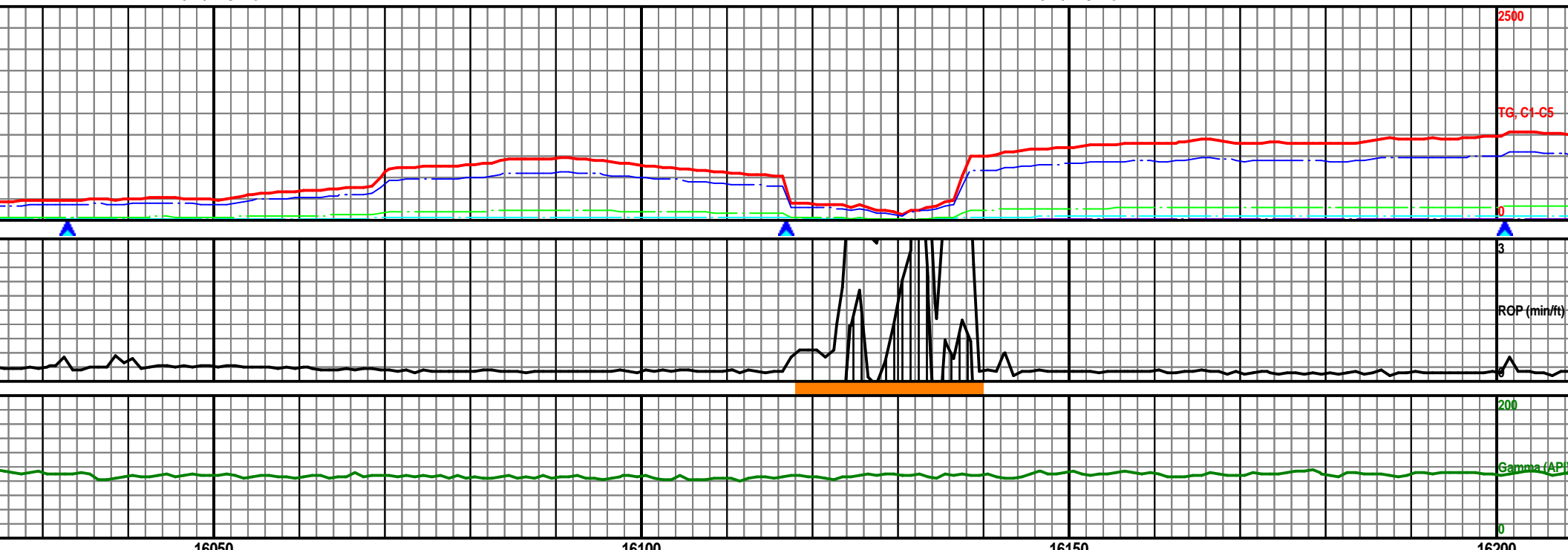

MW: 9.1 / VIS: 48

MW: 9.1 / VIS: 48

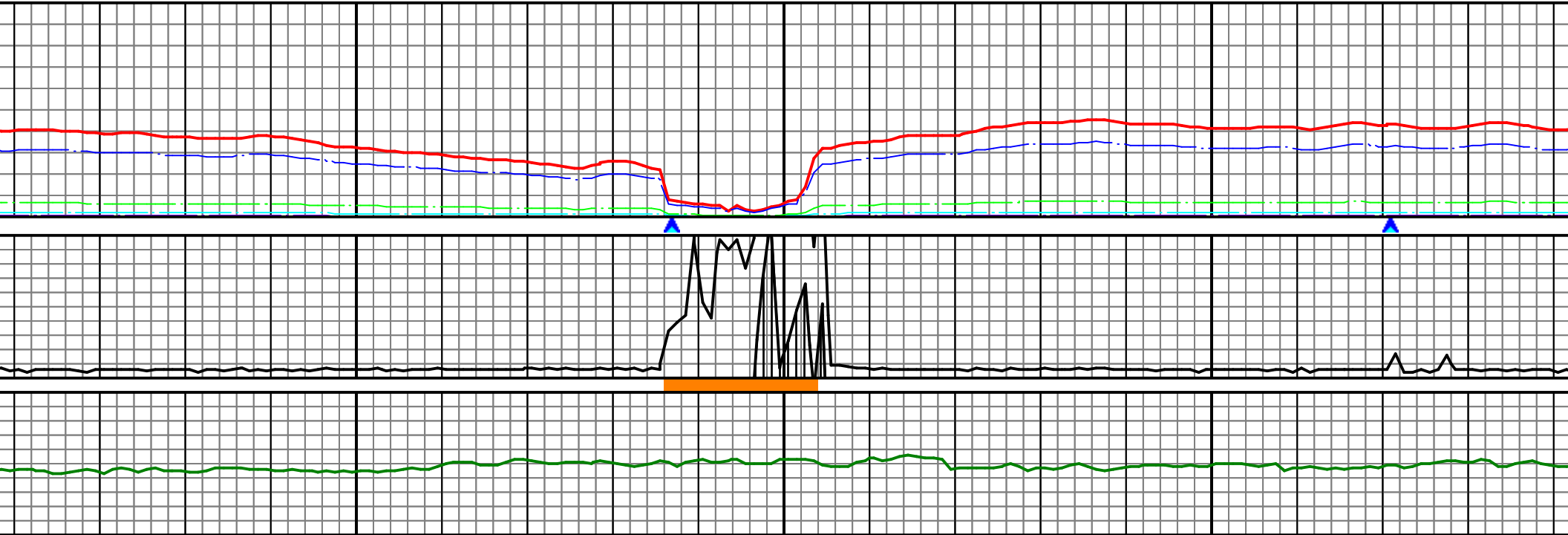

16250

16300

16350

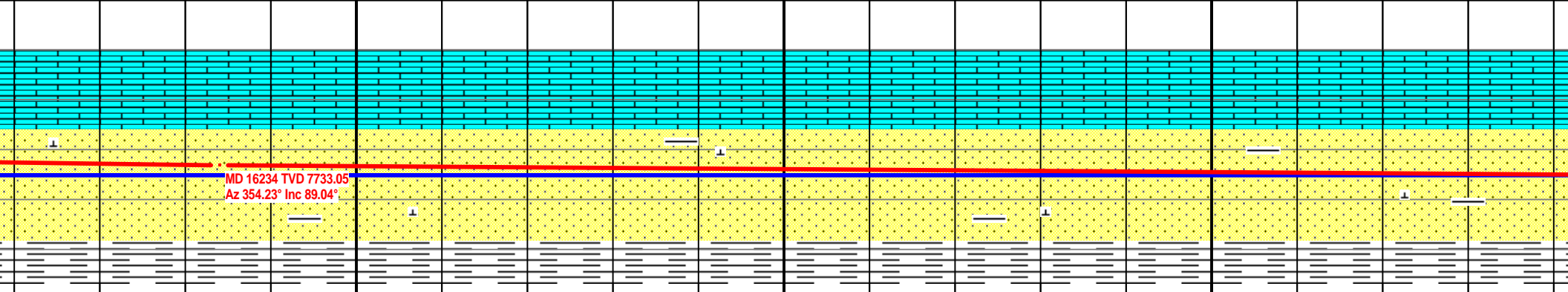

MD 16234 TVD 7733.05  
Az 354.23° Inc 89.04°

-fg, rnd-sub r  
od str wh  
blky, slty, grty

SS 90%: gy-dkgy-wht-clr, vfg-fg, rnd-sub rnd, sft,  
md cal, carb incl, v fri, nsf, mod str wh cut. SH  
10%: gy-dkgy, sft, sbply-sbblky, slty, grty, vs cal.

SS 90%: gy-dkgy-wht-clr, vfg-fg, rnd-sub rnd, sft,  
md cal, carb incl, v fri, nsf, mod str wh cut. SH  
10%: gy-dkgy, sft, sbply-sbblky, slty, grty, vs cal.

SS 90%: gy-dkgy-wht-clr, vfg-fg, rnd-sub rnd, sft,  
md cal, carb incl, v fri, nsf, mod str wh cut. SH  
10%: gy-dkgy, sft, sbply-sbblky, slty, grty, vs cal.

S  
m  
1

MW: 9.1 / VIS: 48

MW: 9.1 / VIS: 47

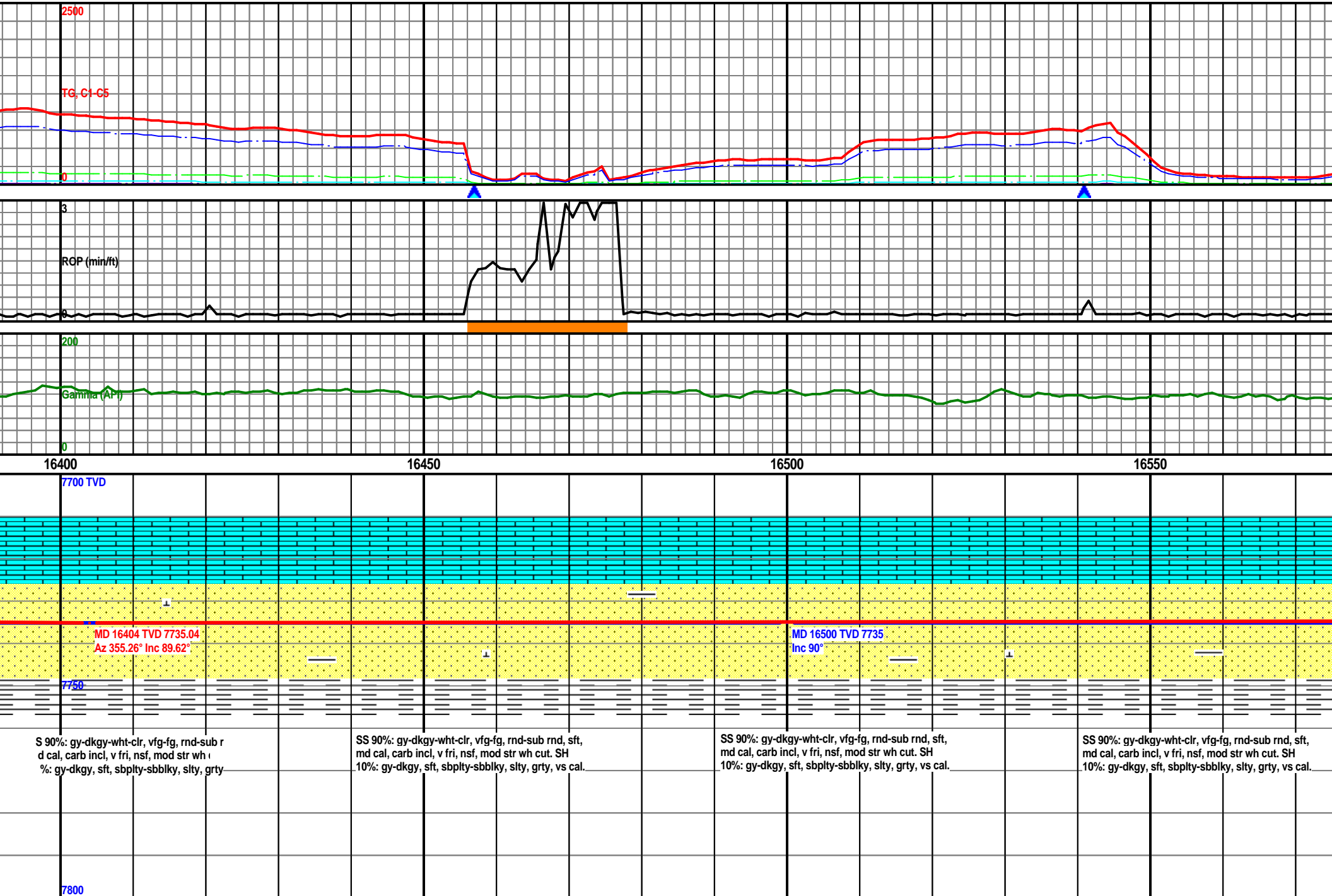

MW: 9.1 / VIS: 48

MW: 9.1 / VIS: 48

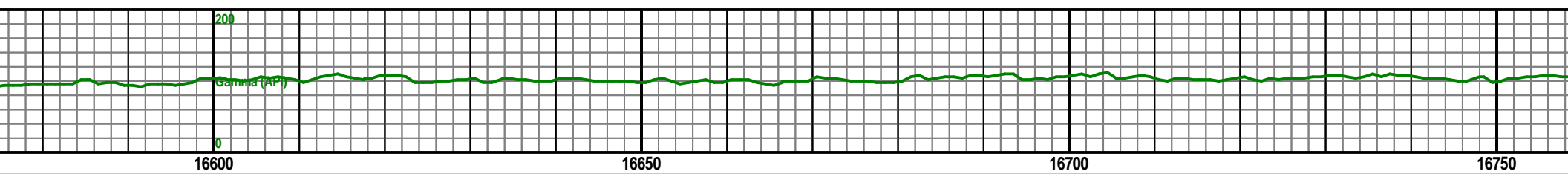
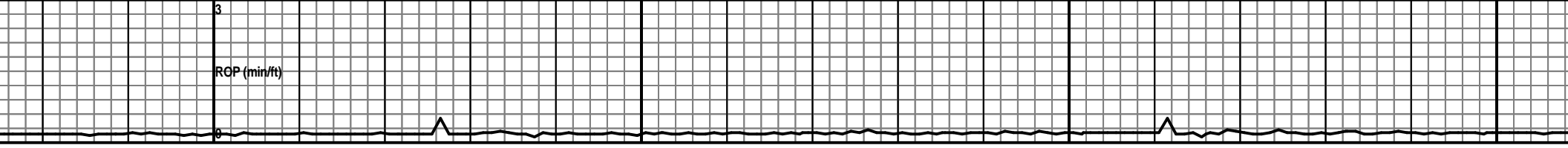
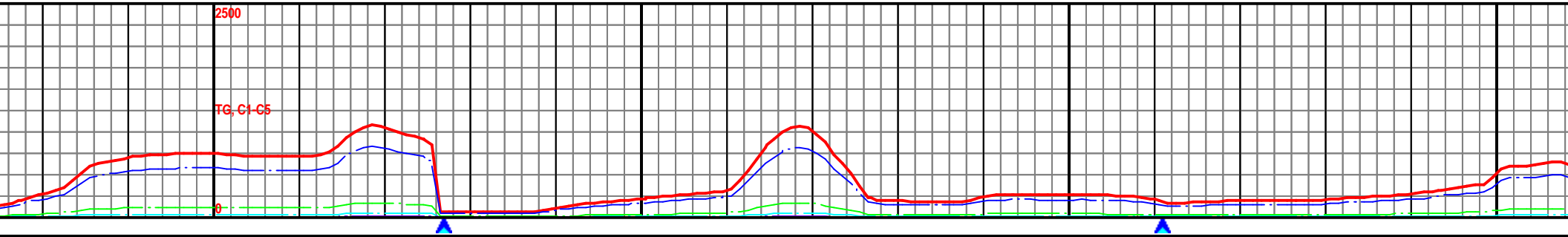

16600

16650

16700

16750

7700 TVD

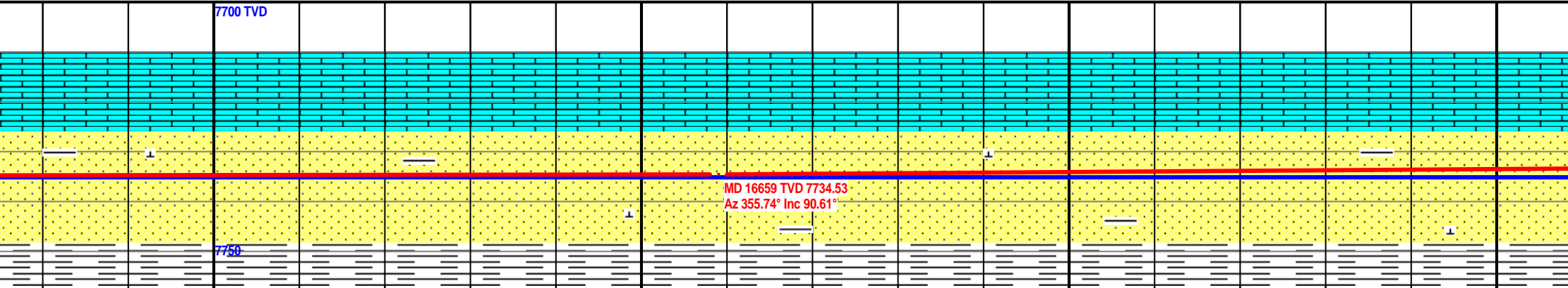

SS 90%: gy-dkgy-wht-clr, vfg-fg, rnd-sub rnd, sft,  
md cal, carb incl, v fri, nsf, mod str wh cut. SH  
10%: gy-dkgy, sft, sbply-sbblky, slty, grty, vs cal.

SS 90%: gy-dkgy-wht-clr, vfg-fg, rnd-sub rnd, sft,  
md cal, carb incl, v fri, nsf, mod str wh cut. SH  
10%: gy-dkgy, sft, sbply-sbblky, slty, grty, vs cal.

SS 90%: gy-dkgy-wht-clr, vfg-fg, rnd-sub rnd, sft,  
md cal, carb incl, v fri, nsf, mod str wh cut. SH  
10%: gy-dkgy, sft, sbply-sbblky, slty, grty, vs cal.

SS 90%: gy-dkgy-wht-clr, vfg-fg, rnd-sub rnd, sft,  
md cal, carb incl, v fri, nsf, mod str wh cut. SH  
10%: gy-dkgy, sft, sbply-sbblky, slty, grty, vs cal.

7800

MW: 9.1 / VIS: 48

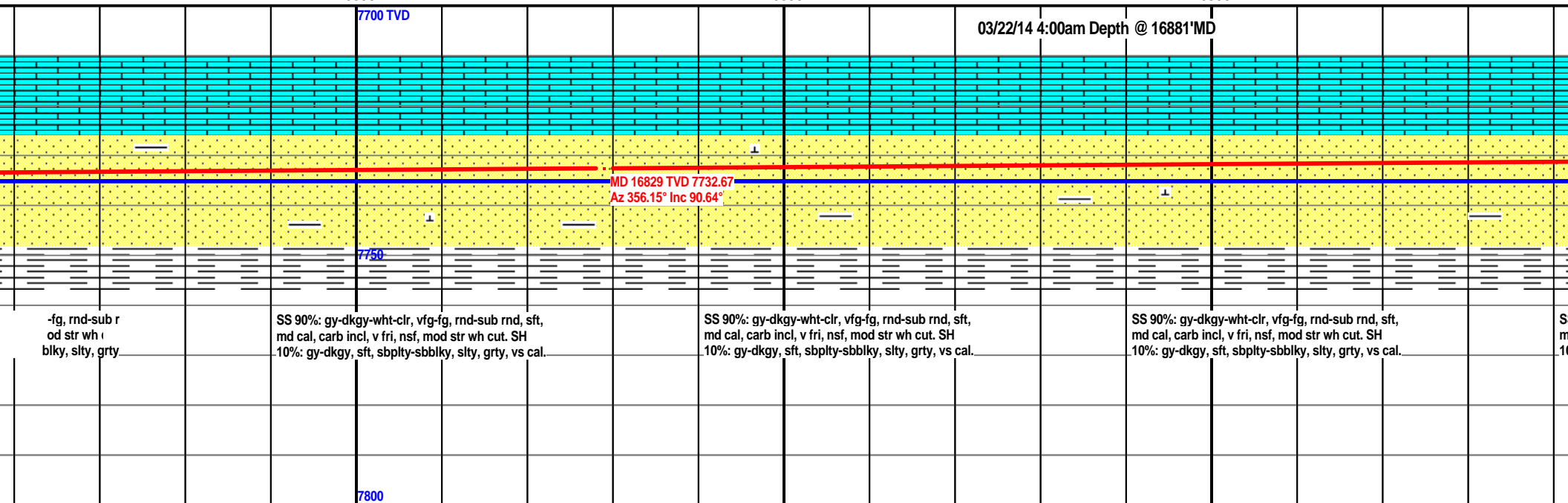
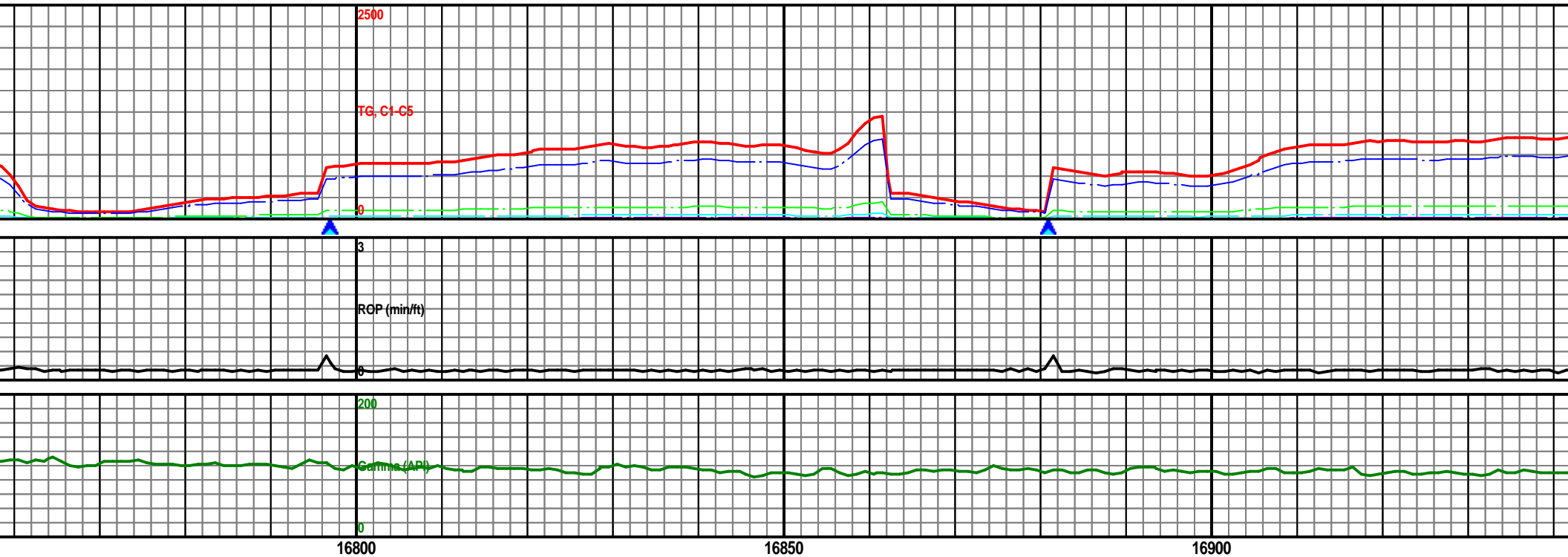

MW: 9.1 / VIS: 48

MW: 9.1 / VIS: 48

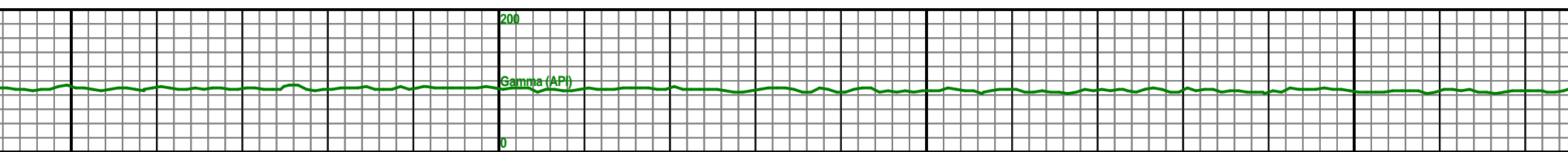
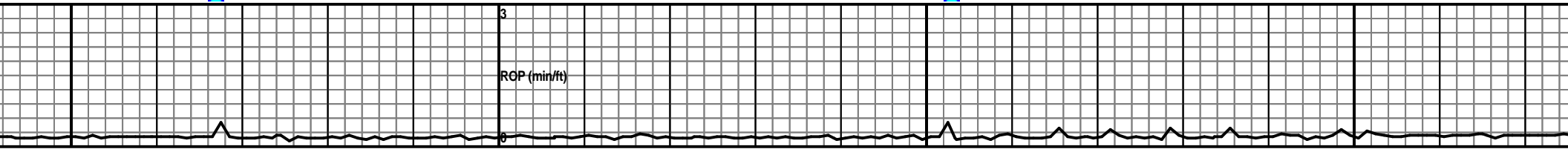
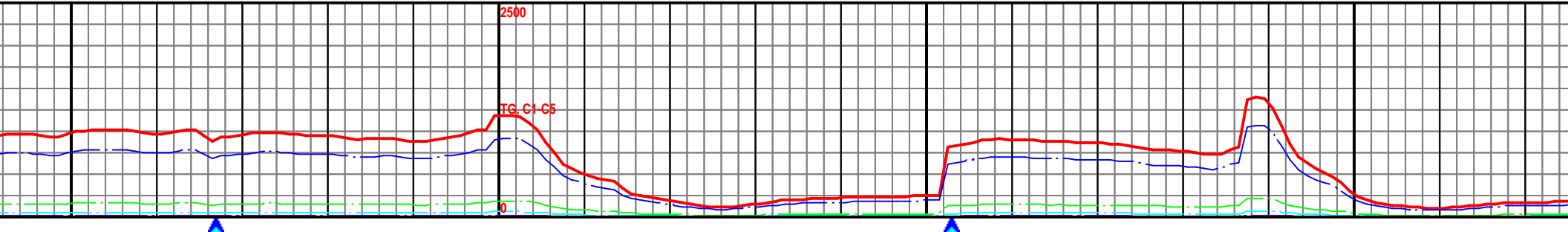

16950

17000

17050

17100

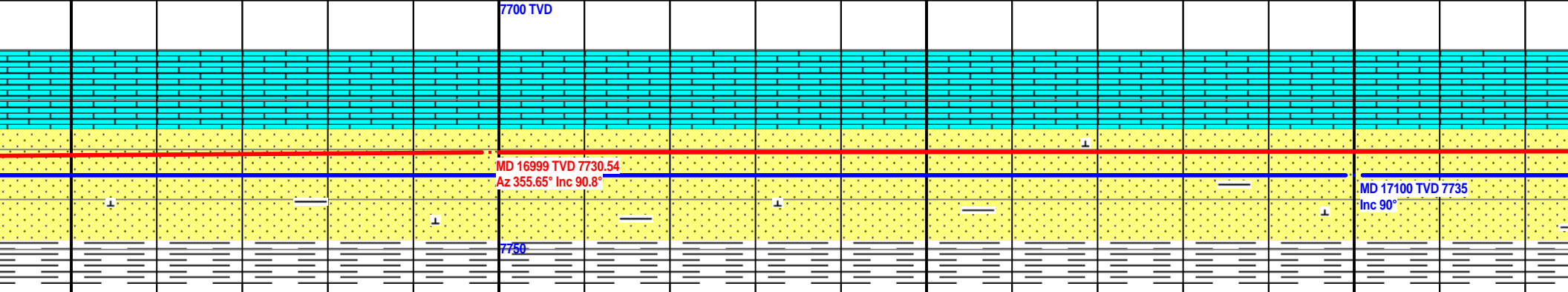

90%: gy-dkgy-wht-clr, vfg-fg, rnd-sub r  
d cal, carb incl, v fri, nsf, mod str wh i  
%: gy-dkgy, sft, sbply-sbblky, slty, grty

SS 90%: gy-dkgy-wht-clr, vfg-fg, rnd-sub rnd, sft,  
md cal, carb incl, v fri, nsf, mod str wh cut. SH  
10%: gy-dkgy, sft, sbply-sbblky, slty, grty, vs cal.

SS 90%: gy-dkgy-wht-clr, vfg-fg, rnd-sub rnd, sft,  
md cal, carb incl, v fri, nsf, mod str wh cut. SH  
10%: gy-dkgy, sft, sbply-sbblky, slty, grty, vs cal.

SS 90%: gy-dkgy-wht-clr, vfg-fg, rnd-sub rnd, sft,  
md cal, carb incl, v fri, nsf, mod str wh cut. SH  
10%: gy-dkgy, sft, sbply-sbblky, slty, grty, vs cal.

7800

MW: 9.1 / VIS: 48

MW: 9.3 / VIS: 59

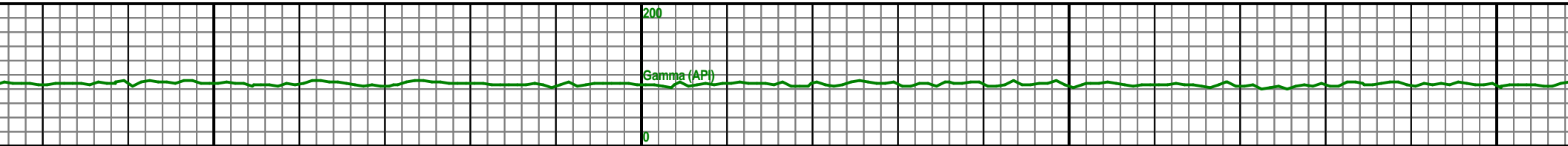
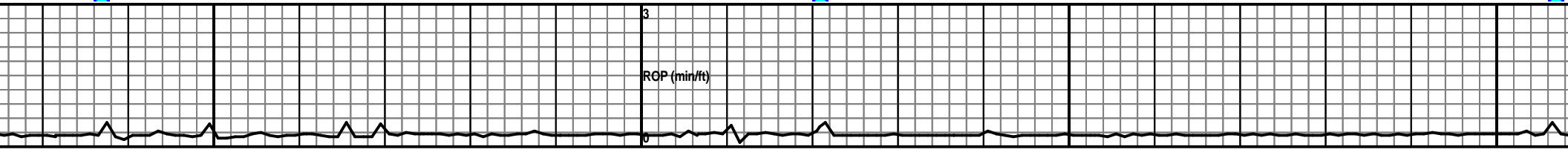
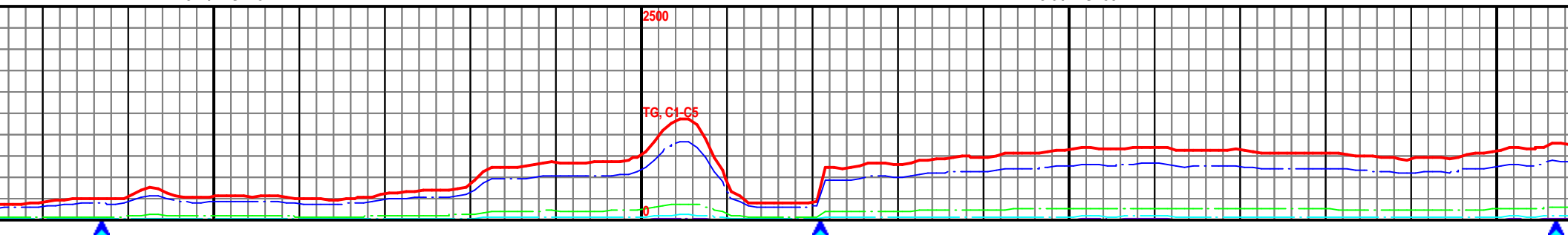

17150

17200

17250

17300

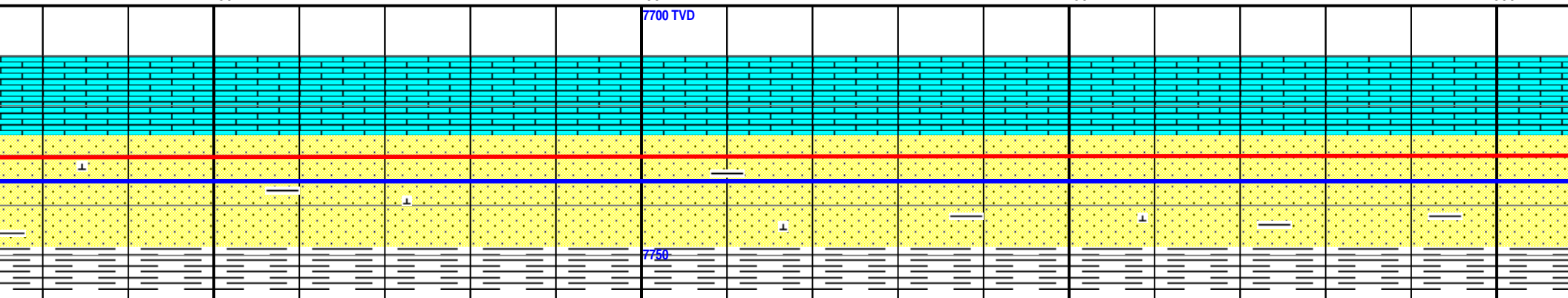

SS 90%: gy-dkgy-wht-clr, vfg-fg, rnd-sub rnd, sft,  
md cal, carb incl, v fri, nsf, mod str wh cut. SH  
10%: gy-dkgy, sft, sbply-sbblky, slty, grty, vs cal.

SS 90%: gy-dkgy-wht-clr, vfg-fg, rnd-sub rnd, sft,  
md cal, carb incl, v fri, nsf, mod str wh cut. SH  
10%: gy-dkgy, sft, sbply-sbblky, slty, grty, vs cal.

SS 90%: gy-dkgy-wht-clr, vfg-fg, rnd-sub rnd, sft,  
md cal, carb incl, v fri, nsf, mod str wh cut. SH  
10%: gy-dkgy, sft, sbply-sbblky, slty, grty, vs cal.

SS 90%: gy-dkgy-wht-clr, vfg-fg, rnd-sub rnd, sft,  
md cal, carb incl, v fri, nsf, mod str wh cut. SH  
10%: gy-dkgy, sft, sbply-sbblky, slty, grty, vs cal.

MW: 9.3 / VIS: 59

TD of 17375' MD Achieved @  
7:17am 3/22/14.

Reamer Run Trip Gas = 1263 U

Casing Trip Gas = 3507 U

Two man logging unit  
with sample program  
and gas analyzer  
released 03/24/14.

17350

174

Projection to Bit

MD 17321 TVD 7730.03  
Az 354.28° Inc 89.38°

MD 17350 TVD 7735  
Inc 90°

MD 17375 TVD 7730.6  
Az 354.28° Inc 89.38°

-fg, rnd-sub r  
od str wh  
blky, slty, grty

SS 90%: gy-dkgy-wht-clr, vfg-fg, rnd-sub rnd, sft,  
md cal, carb incl, v fri, nsf, mod str wh cut. SH  
10%: gy-dkgy, sft, sbplty-sbblky, slty, grty, vs cal.