

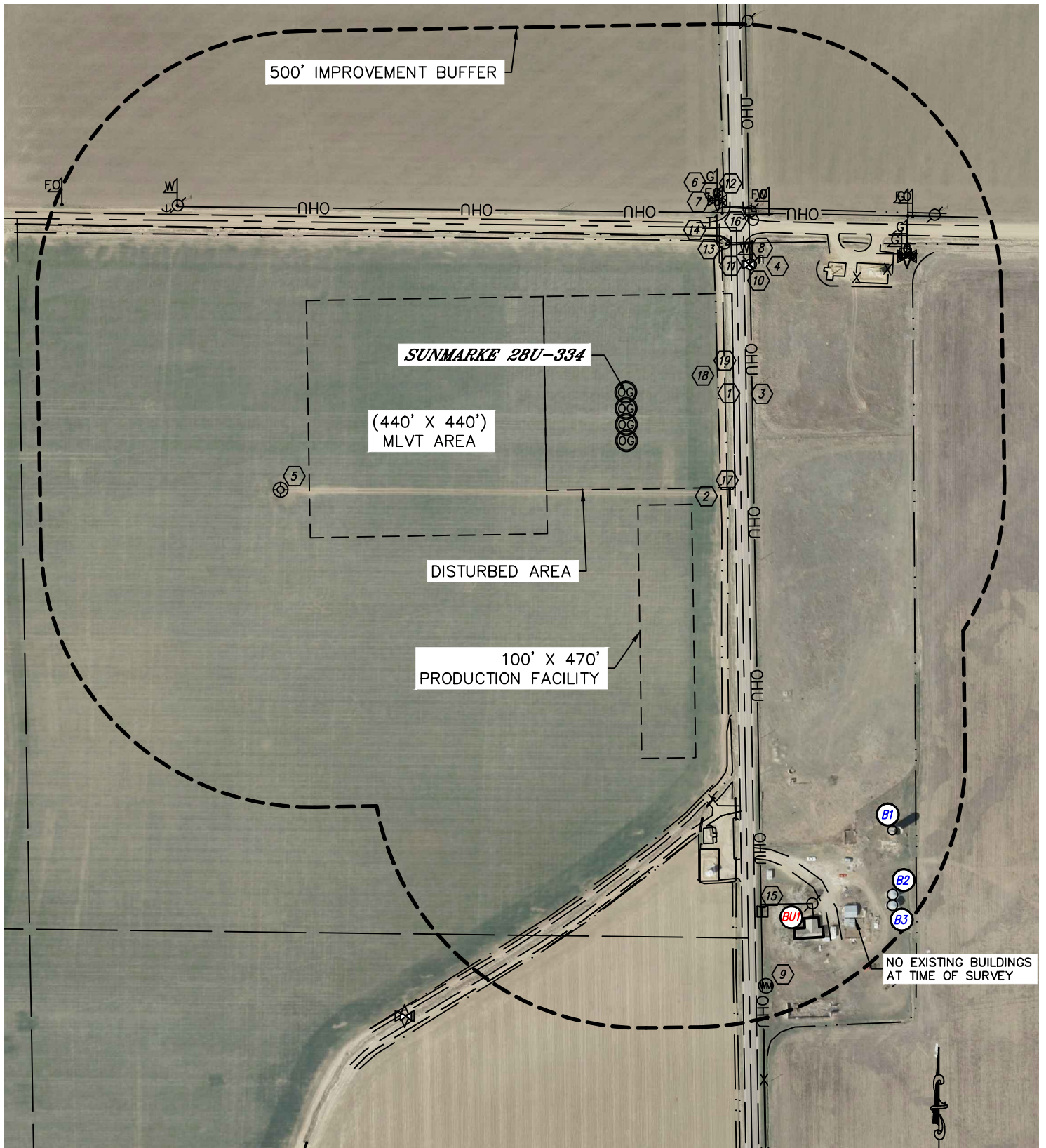

# LOCATION DRAWING

SUNMARKE 28U-HZ PAD

SECTION: 28  
TOWNSHIP: 4N  
RANGE: 67W





## LOCATION DRAWING

SUNMARKE 28U-HZ PAD

SECTION: 28  
TOWNSHIP: 4N  
RANGE: 67W

### IMPROVEMENTS:

(MEASURED FROM THE PROPOSED SUNMARKE 28U-334 WELL LOCATION)

- ⑥0 BUILDING UNIT BU1 1030' SE
- ⑥ BUILDING B1 943' SE, B2 1048' SE, B3 1088' SE
- ① PUBLIC ROAD 200' E (CR19) 296' N (CR42)
- ② ACCESS ROAD 270', 761' & 801' SE, 381' & 475' NE
- ③ ABOVE GROUND UTILITY 235' E, 335' N
- ④ EX. PRODUCTION EQUIPMENT 344' NE (DCP MIDSTREAM)  
821' & 850' SE (PDC), 427', 473', 526', & 567' NE
- ⑤ EX. WELL HEAD 666' SW
- ⑥ GAS MARKER 401', 575', 588' & 617' NE
- ⑦ GAS VALVE 394', 579' & 581' NE
- ⑧ WATER MARKER 330' & 424' NE, 901' NW
- ⑨ WATER METER 1132' SE
- ⑩ WATER VALVE 328' & 330' NE
- ⑪ HYDRANT 332' NE
- ⑫ FIBER OPTIC MARKER 424' & 625' NE, 1102' NW
- ⑬ SIGNS 326' & 406' NE
- ⑭ TELEPHONE MARKER 377' NE
- ⑮ TELEPHONE PEDESTAL 996' SE
- ⑯ UTILITY POLE 416' & 661' NE, 901' NW, 1010' SE
- ⑰ CULVERT 262', 770', 780' & 804' SE, 332' & 390' NE
- ⑱ DITCH 171' E, 534' E, 413' NE, 831' & 929' SE
- ⑲ BARROW DITCH 184' E, 283' & 321' N

### NEAREST CULTURAL ITEMS:

BUILDING 360' SE, BUILDING UNIT 360' SE,  
HIGH OCCUPANCY BUILDING UNIT 5280'+, DESIGNATED OUTSIDE ACTIVITY AREA 5280'+  
PUBLIC ROAD 81' E (CR19), ABOVE GROUND UTILITY 116' E  
RAILROAD 5280'+, PROPERTY LINE 92' E

(DISTANCES MEASURED FROM THE CENTER OF THE PROPOSED WELL HEAD OR LIMITS OF THE  
PROPOSED PRODUCTION FACILITY, MLVT AREA CLOSEST TO THE REFERENCED CULTURAL ITEM)