

Section 23
T. 1 S., R 98 W
6th. P.M.

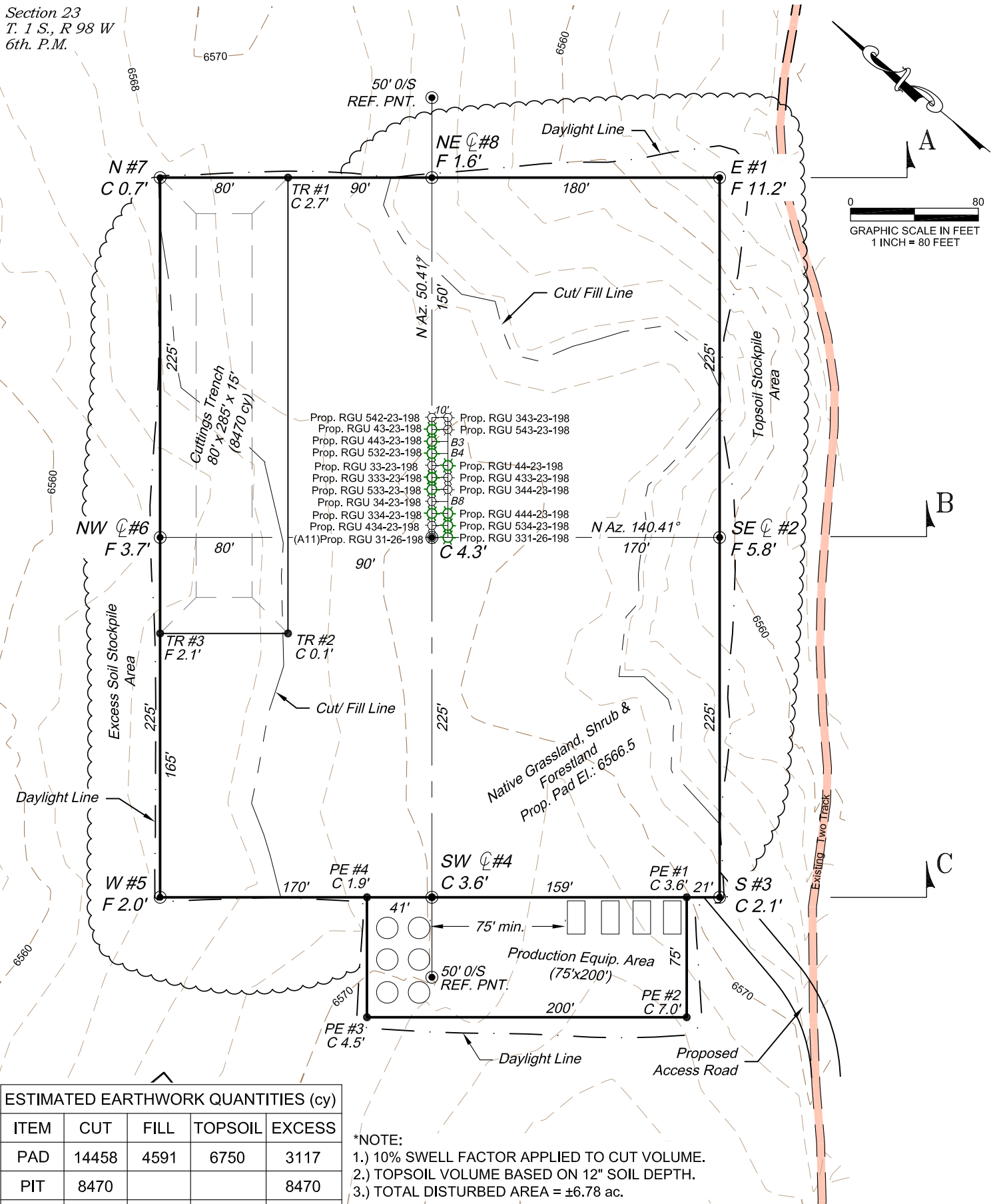

ESTIMATED EARTHWORK QUANTITIES (cy)

ITEM	CUT	FILL	TOPSOIL	EXCESS
PAD	14458	4591	6750	3117
PIT	8470			8470
TOTALS	22929	4591	6750	11587

*NOTE:

- 1.) 10% SWELL FACTOR APPLIED TO CUT VOLUME.
- 2.) TOPSOIL VOLUME BASED ON 12" SOIL DEPTH.
- 3.) TOTAL DISTURBED AREA = ±6.78 ac.

REVISED: 4/9/14

136 East Third Street
Rifle, Colorado 81650
Ph. (970) 625-2720
Fax (970) 625-2773



BOOKCLIFF
Survey Services, Inc.

SCALE: 1" = 80'
DATE: 3/12/13
PLAT: 2 of 7
PROJECT: WPX Highlands
DFT: cws

Construction Plan Prepared for:
WPXENERGY WPX Energy Rocky Mountain, LLC

RGU 43-23-198 - Plat 2
CONSTRUCTION LAYOUT

Section 23
T. 1 S., R 98 W
6th. P.M.

WELLS

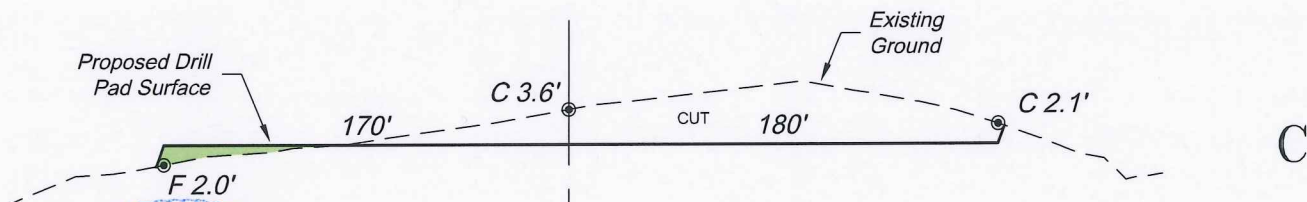
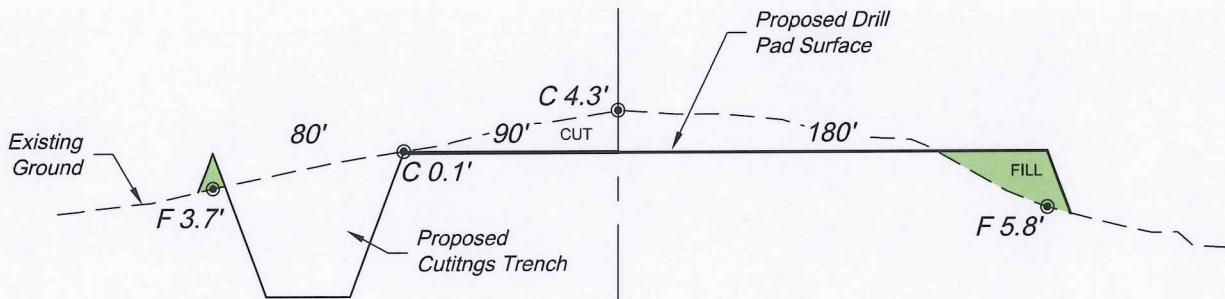
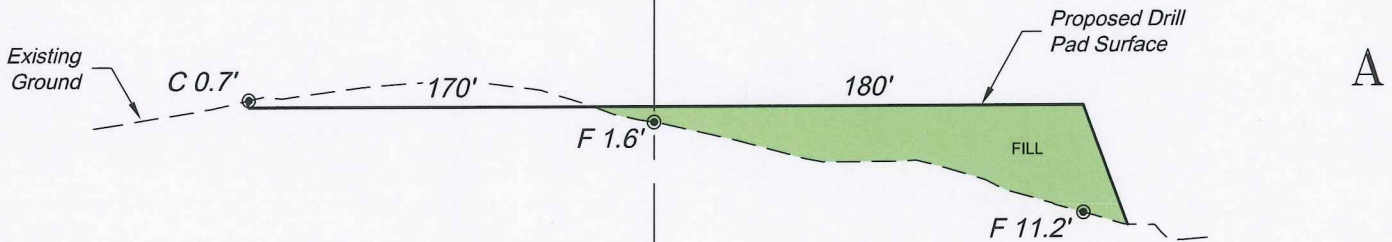

SCALE: Horiz.: 1" = 80'
Vert.: 1" = 20'

*NOTE:
CUT SLOPE = 1.5:1
FILL SLOPE = 1.5:1,
Unless Otherwise Noted.

COLORADO REGISTERED
MICHAEL J. LANGHORNE
36572
PROFESSIONAL LAND SURVEYOR

Michael Langhorne

REVISED: 4/15/13

Construction Plan Prepared for:
WPX ENERGY WPX Energy Rocky Mountain, LLC

136 East Third Street
Rifle, Colorado 81650
Ph. (970) 625-2720
Fax (970) 625-2773

BOOKCLIFF
Survey Services, Inc.

SCALE: As Noted
DATE: 3/12/13
PLAT: 3 of 7
PROJECT: WPX Highlands
DFT: cws

RGU 43-23-198 Drill Pad - Plat 3
CONSTRUCTION LAYOUT
CROSS SECTIONS