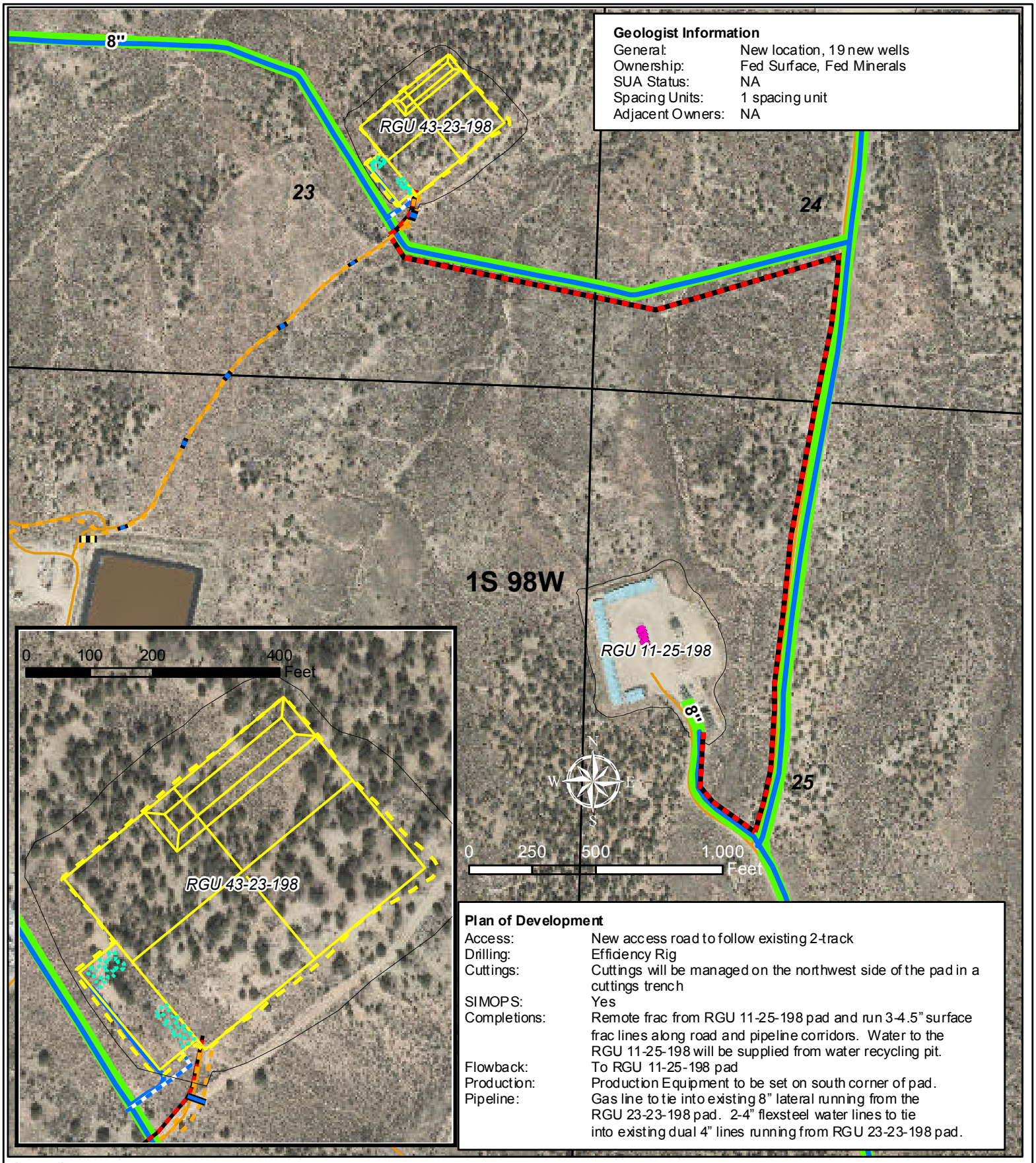

Geologist Information

General:	New location, 19 new wells
Ownership:	Fed Surface, Fed Minerals
SUA Status:	NA
Spacing Units:	1 spacing unit
Adjacent Owners:	NA

Plan of Development

Access:	New access road to follow existing 2-track
Drilling:	Efficiency Rig
Cuttings:	Cuttings will be managed on the northwest side of the pad in a cuttings trench
SIMOPS:	Yes
Completions:	Remote frac from RGU 11-25-198 pad and run 3-4.5" surface frac lines along road and pipeline corridors. Water to the RGU 11-25-198 will be supplied from water recycling pit.
Flowback:	To RGU 11-25-198 pad
Production:	Production Equipment to be set on south corner of pad.
Pipeline:	Gas line to tie into existing 8" lateral running from the RGU 23-23-198 pad. 2-4" flexsteel water lines to tie into existing dual 4" lines running from RGU 23-23-198 pad.

Legend

- Existing Gas Well
- Proposed Road
- Proposed Production Equipment Area
- Proposed Daylight Line
- Proposed Pad or Pit
- Proposed Culvert (18" CMP)
- Proposed Cattle Guard
- Proposed Dual 4 in. Water Line (Buried)
- Existing Dual 4 in. Water Line
- Proposed Gas Pipeline
- Existing Gas Pipeline - Williams Midstream
- Frac Line Route (temp, surface)
- Existing Road
- Existing Pad

WPX Energy Rocky Mountain, LLC

RGU 43-23-198 Pad
T1S R98W, Section 26

April 9, 2014

WPXENERGY

T:\Projects\PIC\RyanGulch\13\0325_RGU 43-23-198_POD\RGU 43-23-198 POD.mxd mreynold 4/9/2014 2:09:11 PM