

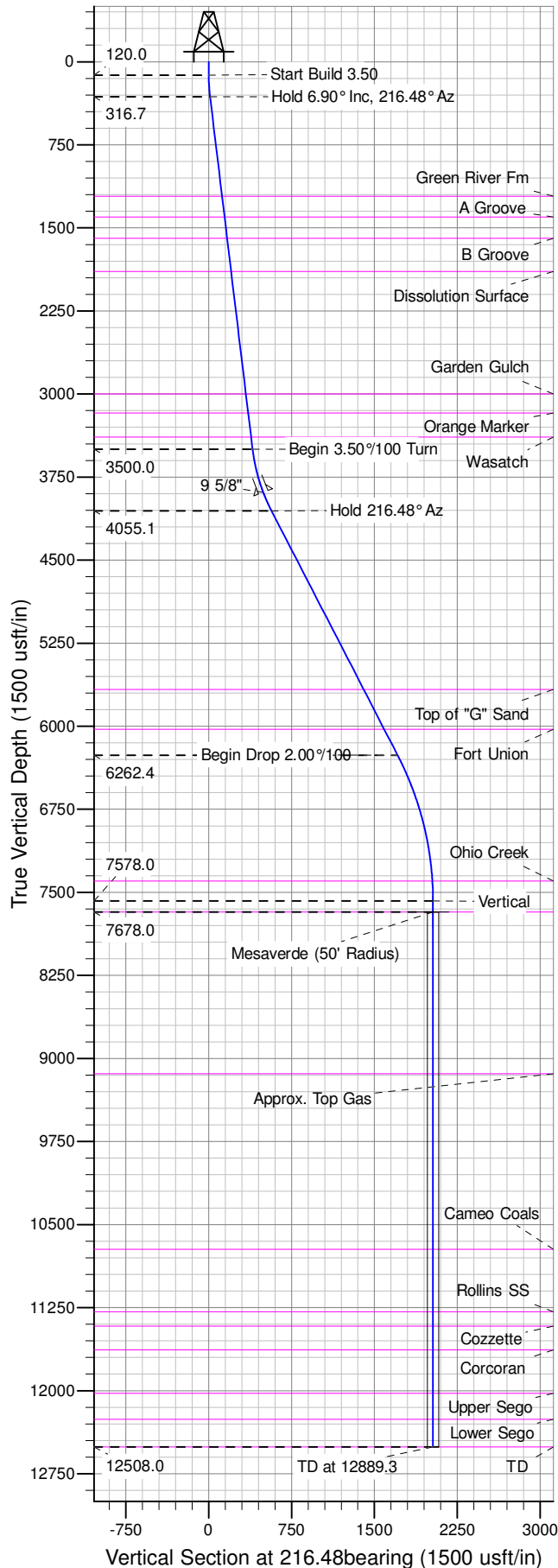

Well Name: RGU 331-26-198  
Surface Location: RGU 43-23-198 Pad  
North American Datum 1983 , US State Plane 1983 , Colorado Central Zone  
Ground Elevation: 6567.0  
+N/-S +E/-W Northing Easting Latitude Longitude Slot  
0.0 0.0 1781540.6000 2199939.8000 39.94464 -108.35374 B11  
KELLY BUSHING @ 6588.0usft (Cyclone 29 (21' RKB))

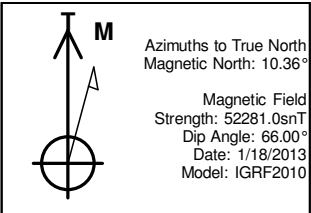

ANNOTATIONS									
TVD	MD	Inc	Azi	+N/-S	+E/-W	Vsect	Departure	Annotation	
120.0	120.0	0.00	0.00	0.0	0.0	0.0	0.0	0.0	Start Build 3.50
316.7	317.1	6.90	216.48	-9.5	-7.0	11.9	11.9	11.9	Hold 6.90° Inc, 216.48° Az
3500.0	3523.7	6.90	216.48	-319.3	-236.1	397.1	397.1	397.1	Begin 3.50°/100 Turn
4055.1	4107.6	27.34	216.48	-456.7	-337.7	568.1	568.1	568.1	Hold 216.48° Az
6262.4	6592.4	27.34	216.48	-1374.2	-1016.2	1709.2	1709.2	1709.2	Begin Drop 2.00°/100
7578.0	7959.3	0.00	0.00	-1631.5	-1206.4	2029.1	2029.1	2029.1	Vertical
7678.0	8059.3	0.00	0.00	-1631.5	-1206.4	2029.1	2029.1	2029.1	Mesaverde
12508.0	12889.3	0.00	0.00	-1631.5	-1206.4	2029.1	2029.1	2029.1	TD at 12889.3

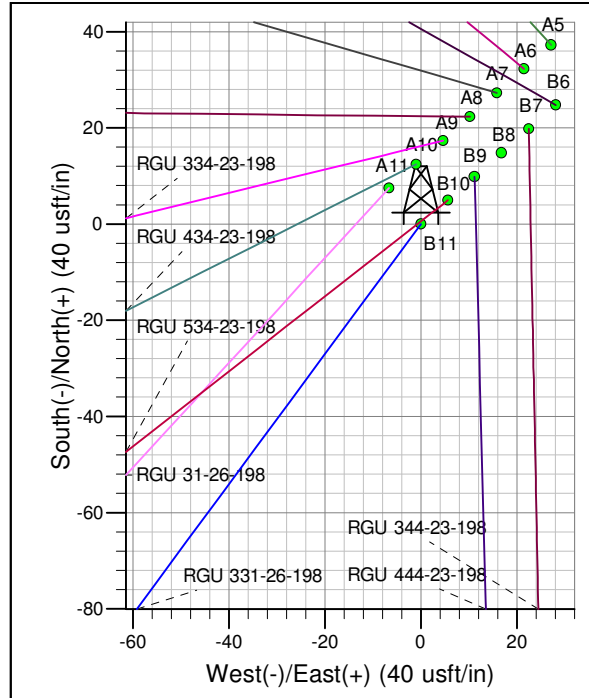
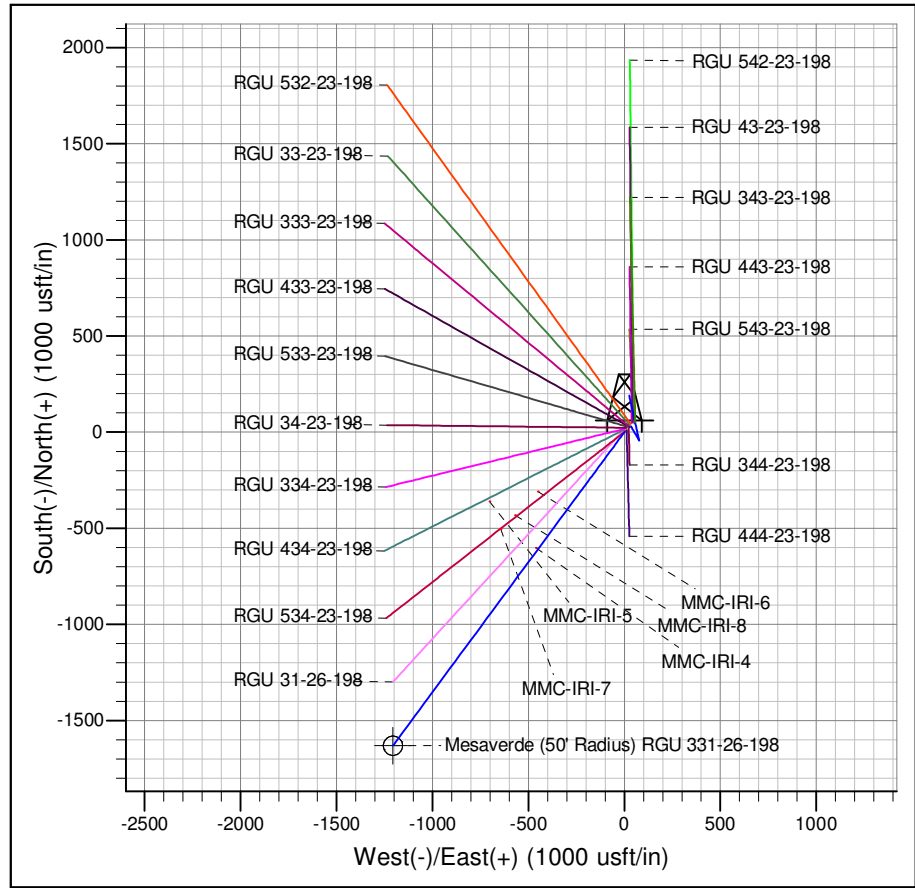

Project: RG 23-01S-098W  
Site: RGU 43-23-198 Pad  
Well: RGU 331-26-198  
Design #2 18Apr14 mab