

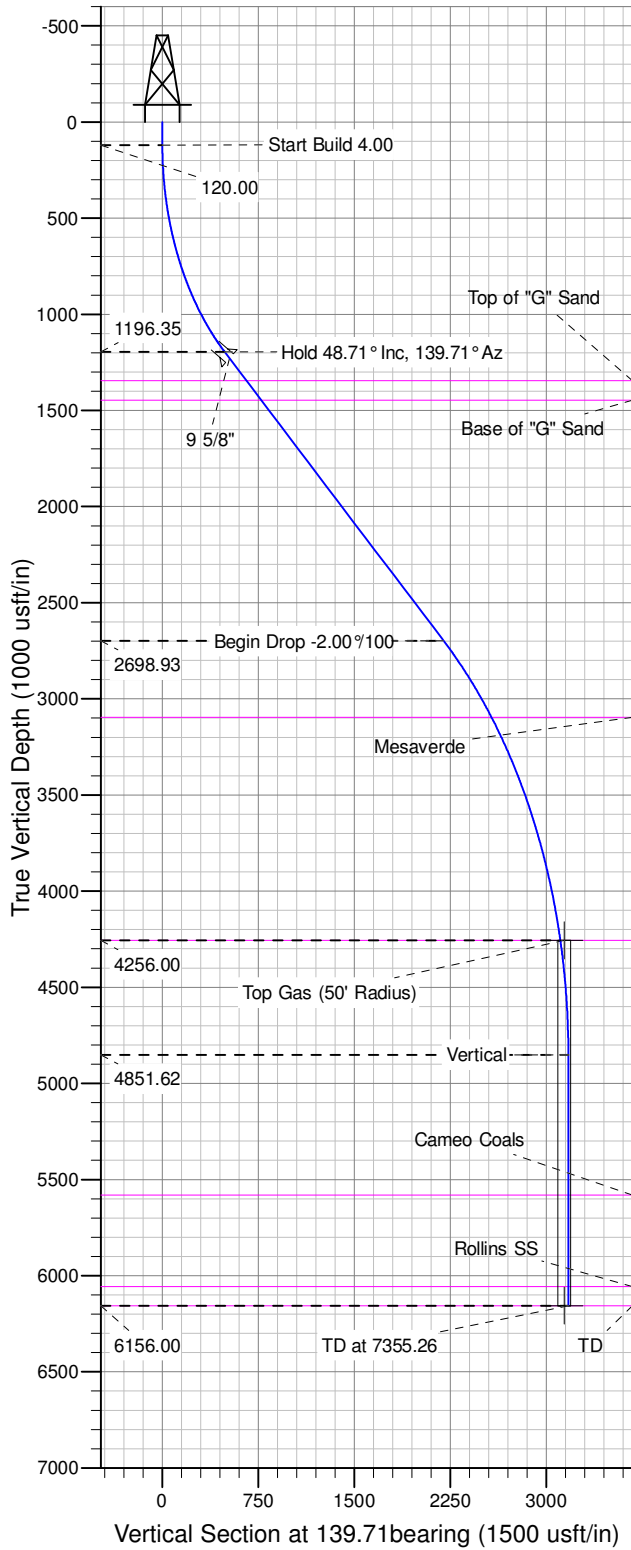

Well Name: GM 443-12
Surface Location: GM 21-12 Pad
North American Datum 1983 , US State Plane 1983 , Colorado Central Zone
Ground Elevation: 5125.00
+N/-S +E/-W Northing Easting Latitude Longitude Slot
0.00 0.00 1601298.35 2276864.51 39.45635 -108.06139 B01
KELLY BUSHING @ 5151.00usft (Nabors (26' RKB) kjs)

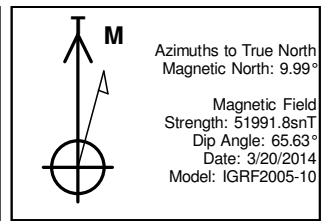

ANNOTATIONS									
TVD	MD	Inc	Azi	+N/-S	+E/-W	Vsect	Departure	Annotation	
120.00	120.00	0.00	0.00	0.00	0.00	0.00	0.00	Start Build 4.00	
1196.35	1337.86	48.71	139.71	-371.70	315.10	487.28	487.28	Hold 48.71° Inc, 139.71° Az	
2698.93	3615.16	48.71	139.71	-1677.01	1421.65	2198.51	2198.51	Begin Drop -2.00°/100	
4256.00	5450.88	12.00	139.71	-2372.65	2011.37	3110.48	3110.48	Top Gas	
4851.62	6050.88	0.00	0.00	-2420.40	2051.85	3173.08	3173.08	Vertical	
6156.00	7355.26	0.00	0.00	-2420.40	2051.85	3173.08	3173.08	TD at 7355.26	

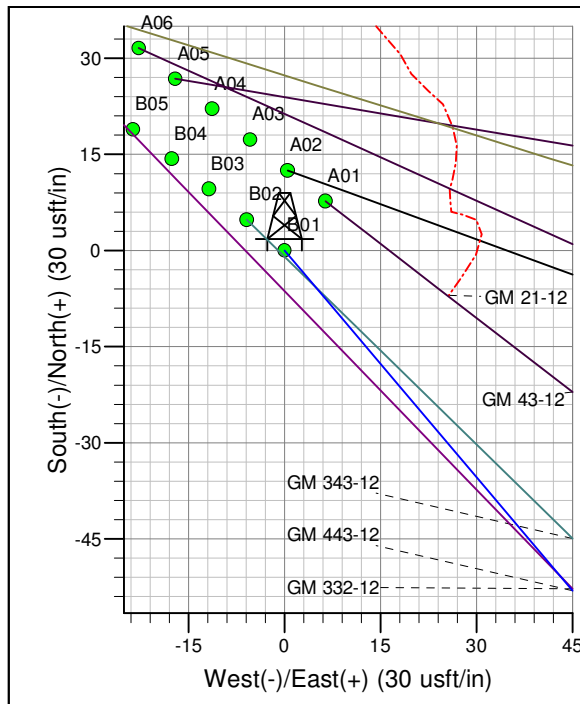
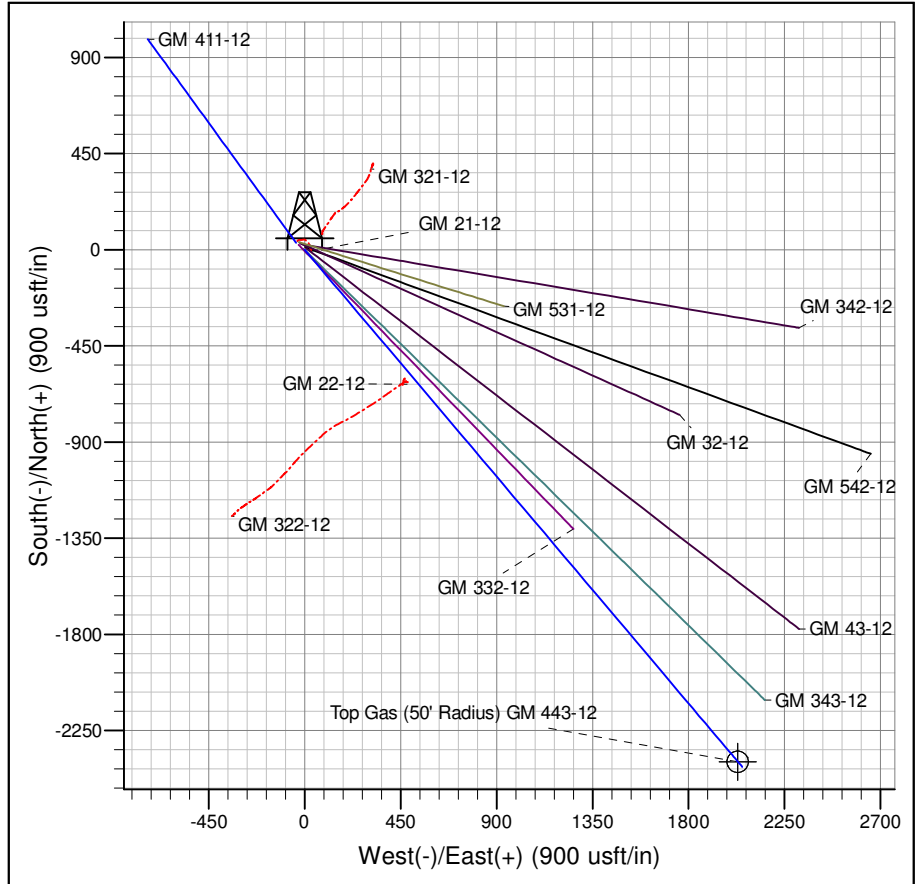

Project: GV 12-07S-096W
Site: GM 21-12 Pad
Well: GM 443-12
Design #2 15Apr14 mab

PICEANCE VLY NAD 83

GV 12-07S-096W

GM 21-12 Pad

GM 443-12 - Slot B01

Wellbore #1

Plan: Design #2 15Apr14 mab

Standard Planning Report - Geographic

07 May, 2014

WPX
Planning Report - Geographic

Database:	COMPASS-PICEANCE	Local Co-ordinate Reference:	Well GM 443-12 - Slot B01
Company:	PICEANCE VLY NAD 83	TVD Reference:	KELLY BUSHING @ 5151.00usft (Nabors (26' RKB) kjs)
Project:	GV 12-07S-096W	MD Reference:	KELLY BUSHING @ 5151.00usft (Nabors (26' RKB) kjs)
Site:	GM 21-12 Pad	North Reference:	True
Well:	GM 443-12	Survey Calculation Method:	Minimum Curvature
Wellbore:	Wellbore #1		
Design:	Design #2 15Apr14 mab		

Project	GV 12-07S-096W, Garfield County CO, GV 12-07W-096W		
Map System:	US State Plane 1983	System Datum:	Mean Sea Level
Geo Datum:	North American Datum 1983		
Map Zone:	Colorado Central Zone		Using geodetic scale factor

Site	GM 21-12 Pad			
Site Position:		Northing:	1,601,340.21 usft	Latitude: 39.45646
From: Map		Easting:	2,276,830.88 usft	Longitude: -108.06151
Position Uncertainty:	0.00 usft	Slot Radius:	13.200 in	Grid Convergence: -1.62 °

Well	GM 443-12 - Slot B01			
Well Position	+N/-S	0.00 usft	Northing:	1,601,298.35 usft
	+E/-W	0.00 usft	Easting:	2,276,864.51 usft
Position Uncertainty	0.00 usft		Wellhead Elevation:	0.00 usft
			Ground Level:	5,125.00 usft

Wellbore	Wellbore #1				
Magnetics	Model Name	Sample Date	Declination (°)	Dip Angle (°)	Field Strength (nT)
	IGRF2005-10	3/20/2014	9.99	65.63	51,992

Design	Design #2 15Apr14 mab			
Audit Notes:				
Version:	Phase:	PLAN	Tie On Depth:	0.00
Vertical Section:	Depth From (TVD) (usft)	+N/-S (usft)	+E/-W (usft)	Direction (bearing)
	0.00	0.00	0.00	139.71

Plan Sections										
Measured Depth (usft)	Inclination (°)	Azimuth (bearing)	Vertical Depth (usft)	+N/-S (usft)	+E/-W (usft)	Dogleg Rate (°/100usft)	Build Rate (°/100usft)	Turn Rate (°/100usft)	TFO (°)	Target
0.00	0.00	0.00	0.00	0.00	0.00	0.00	0.00	0.00	0.00	
120.00	0.00	0.00	120.00	0.00	0.00	0.00	0.00	0.00	0.00	
1,337.86	48.71	139.71	1,196.35	-371.70	315.10	4.00	4.00	0.00	139.71	
3,615.16	48.71	139.71	2,698.93	-1,677.01	1,421.65	0.00	0.00	0.00	0.00	
5,450.88	12.00	139.71	4,256.00	-2,372.65	2,011.37	2.00	-2.00	0.00	180.00	Top Gas (50' Radius)
6,050.88	0.00	0.00	4,851.62	-2,420.40	2,051.85	2.00	-2.00	0.00	180.00	
7,355.26	0.00	0.00	6,156.00	-2,420.40	2,051.85	0.00	0.00	0.00	0.00	

WPX
Planning Report - Geographic

Database:	COMPASS-PICEANCE	Local Co-ordinate Reference:	Well GM 443-12 - Slot B01
Company:	PICEANCE VLY NAD 83	TVD Reference:	KELLY BUSHING @ 5151.00usft (Nabors (26' RKB) kjs)
Project:	GV 12-07S-096W	MD Reference:	KELLY BUSHING @ 5151.00usft (Nabors (26' RKB) kjs)
Site:	GM 21-12 Pad	North Reference:	True
Well:	GM 443-12	Survey Calculation Method:	Minimum Curvature
Wellbore:	Wellbore #1		
Design:	Design #2 15Apr14 mab		

Planned Survey									
Measured Depth (usft)	Inclination (°)	Azimuth (bearing)	Vertical Depth (usft)	+N/-S (usft)	+E/-W (usft)	Map Northing (usft)	Map Easting (usft)	Latitude	Longitude
0.00	0.00	0.00	0.00	0.00	0.00	1,601,298.35	2,276,864.51	39.45635	-108.06139
120.00	0.00	0.00	120.00	0.00	0.00	1,601,298.35	2,276,864.51	39.45635	-108.06139
Start Build 4.00									
200.00	3.20	139.71	199.96	-1.70	1.44	1,601,296.61	2,276,865.91	39.45634	-108.06138
400.00	11.20	139.71	398.22	-20.81	17.64	1,601,277.05	2,276,881.56	39.45629	-108.06133
600.00	19.20	139.71	591.07	-60.78	51.52	1,601,236.15	2,276,914.29	39.45618	-108.06121
800.00	27.20	139.71	774.74	-120.83	102.43	1,601,174.69	2,276,963.49	39.45602	-108.06103
1,000.00	35.20	139.71	945.68	-199.79	169.37	1,601,093.87	2,277,028.17	39.45580	-108.06079
1,200.00	43.20	139.71	1,100.54	-296.13	251.04	1,600,995.27	2,277,107.09	39.45553	-108.06050
1,337.86	48.71	139.71	1,196.35	-371.70	315.10	1,600,917.94	2,277,168.99	39.45533	-108.06027
Hold 48.71° Inc, 139.71° Az									
1,387.86	48.71	139.71	1,229.33	-400.35	339.39	1,600,888.60	2,277,192.47	39.45525	-108.06019
9 5/8"									
1,400.00	48.71	139.71	1,237.34	-407.31	345.29	1,600,881.48	2,277,198.17	39.45523	-108.06017
1,564.68	48.71	139.71	1,346.00	-501.70	425.31	1,600,784.88	2,277,275.49	39.45497	-108.05988
Top of "G" Sand									
1,600.00	48.71	139.71	1,369.31	-521.95	442.47	1,600,764.16	2,277,292.07	39.45491	-108.05982
1,716.23	48.71	139.71	1,446.00	-588.57	498.95	1,600,695.97	2,277,346.65	39.45473	-108.05962
Base of "G" Sand									
1,800.00	48.71	139.71	1,501.27	-636.59	539.65	1,600,646.83	2,277,385.98	39.45460	-108.05948
2,000.00	48.71	139.71	1,633.23	-751.23	636.84	1,600,529.50	2,277,479.89	39.45428	-108.05913
2,200.00	48.71	139.71	1,765.19	-865.86	734.02	1,600,412.18	2,277,573.79	39.45397	-108.05879
2,400.00	48.71	139.71	1,897.16	-980.50	831.20	1,600,294.85	2,277,667.70	39.45366	-108.05844
2,600.00	48.71	139.71	2,029.12	-1,095.14	928.38	1,600,177.53	2,277,761.61	39.45334	-108.05810
2,800.00	48.71	139.71	2,161.08	-1,209.77	1,025.56	1,600,060.20	2,277,855.51	39.45303	-108.05776
3,000.00	48.71	139.71	2,293.04	-1,324.41	1,122.74	1,599,942.87	2,277,949.42	39.45271	-108.05741
3,200.00	48.71	139.71	2,425.01	-1,439.05	1,219.92	1,599,825.55	2,278,043.33	39.45240	-108.05707
3,400.00	48.71	139.71	2,556.97	-1,553.69	1,317.11	1,599,708.22	2,278,137.23	39.45208	-108.05672
3,600.00	48.71	139.71	2,688.93	-1,668.32	1,414.29	1,599,590.90	2,278,231.14	39.45177	-108.05638
3,615.16	48.71	139.71	2,698.93	-1,677.01	1,421.65	1,599,582.00	2,278,238.26	39.45174	-108.05635
Begin Drop -2.00°/100									
3,800.00	45.02	139.71	2,825.29	-1,779.89	1,508.86	1,599,476.72	2,278,322.53	39.45146	-108.05604
4,000.00	41.02	139.71	2,971.49	-1,883.94	1,597.08	1,599,370.22	2,278,407.77	39.45117	-108.05573
4,161.17	37.79	139.71	3,096.00	-1,961.98	1,663.23	1,599,290.36	2,278,471.69	39.45096	-108.05550
Mesaverde									
4,200.00	37.02	139.71	3,126.85	-1,979.97	1,678.48	1,599,271.94	2,278,486.43	39.45091	-108.05544
4,400.00	33.02	139.71	3,290.61	-2,067.49	1,752.68	1,599,182.36	2,278,558.13	39.45067	-108.05518
4,600.00	29.02	139.71	3,461.98	-2,146.09	1,819.31	1,599,101.92	2,278,622.51	39.45046	-108.05495
4,800.00	25.02	139.71	3,640.11	-2,215.38	1,878.04	1,599,031.01	2,278,679.27	39.45026	-108.05474
5,000.00	21.02	139.71	3,824.15	-2,275.02	1,928.60	1,598,969.97	2,278,728.13	39.45010	-108.05456
5,200.00	17.02	139.71	4,013.20	-2,324.72	1,970.74	1,598,919.10	2,278,768.84	39.44996	-108.05441
5,400.00	13.02	139.71	4,206.33	-2,364.25	2,004.24	1,598,878.65	2,278,801.22	39.44986	-108.05429
5,450.88	12.00	139.71	4,256.00	-2,372.65	2,011.37	1,598,870.05	2,278,808.10	39.44983	-108.05427
Top Gas - Approx. Top Gas									
5,600.00	9.02	139.71	4,402.60	-2,393.40	2,028.95	1,598,848.82	2,278,825.09	39.44978	-108.05420
5,800.00	5.02	139.71	4,601.06	-2,412.03	2,044.75	1,598,829.75	2,278,840.36	39.44972	-108.05415
6,000.00	1.02	139.71	4,800.75	-2,420.06	2,051.56	1,598,821.53	2,278,846.94	39.44970	-108.05412
6,050.88	0.00	0.00	4,851.62	-2,420.40	2,051.85	1,598,821.17	2,278,847.22	39.44970	-108.05412
Vertical									
6,200.00	0.00	0.00	5,000.74	-2,420.40	2,051.85	1,598,821.17	2,278,847.22	39.44970	-108.05412
6,400.00	0.00	0.00	5,200.74	-2,420.40	2,051.85	1,598,821.17	2,278,847.22	39.44970	-108.05412

WPX
Planning Report - Geographic

Database:	COMPASS-PICEANCE	Local Co-ordinate Reference:	Well GM 443-12 - Slot B01
Company:	PICEANCE VLY NAD 83	TVD Reference:	KELLY BUSHING @ 5151.00usft (Nabors (26' RKB) kjs)
Project:	GV 12-07S-096W	MD Reference:	KELLY BUSHING @ 5151.00usft (Nabors (26' RKB) kjs)
Site:	GM 21-12 Pad	North Reference:	True
Well:	GM 443-12	Survey Calculation Method:	Minimum Curvature
Wellbore:	Wellbore #1		
Design:	Design #2 15Apr14 mab		

Planned Survey									
Measured Depth (usft)	Inclination (°)	Azimuth (bearing)	Vertical Depth (usft)	+N/-S (usft)	+E/-W (usft)	Map Northing (usft)	Map Easting (usft)	Latitude	Longitude
6,600.00	0.00	0.00	5,400.74	-2,420.40	2,051.85	1,598,821.17	2,278,847.22	39.44970	-108.05412
6,780.26	0.00	0.00	5,581.00	-2,420.40	2,051.85	1,598,821.17	2,278,847.22	39.44970	-108.05412
Cameo Coals									
6,800.00	0.00	0.00	5,600.74	-2,420.40	2,051.85	1,598,821.17	2,278,847.22	39.44970	-108.05412
7,000.00	0.00	0.00	5,800.74	-2,420.40	2,051.85	1,598,821.17	2,278,847.22	39.44970	-108.05412
7,200.00	0.00	0.00	6,000.74	-2,420.40	2,051.85	1,598,821.17	2,278,847.22	39.44970	-108.05412
7,255.26	0.00	0.00	6,056.00	-2,420.40	2,051.85	1,598,821.17	2,278,847.22	39.44970	-108.05412
Rollins SS									
7,355.26	0.00	0.00	6,156.00	-2,420.40	2,051.85	1,598,821.17	2,278,847.22	39.44970	-108.05412
TD at 7355.26 - TD									

Design Targets									
Target Name - hit/miss target - Shape	Dip Angle (°)	Dip Dir. (bearing)	TVD (usft)	+N/-S (usft)	+E/-W (usft)	Northing (usft)	Easting (usft)	Latitude	Longitude
Top Gas (50' Radius) GM - plan misses target center by 29.22usft at 5456.32usft MD (4261.32 TVD, -2373.51 N, 2012.10 E) - Circle (radius 50.00)	0.00	0.00	4,256.00	-2,396.08	2,029.87	1,598,846.11	2,278,825.93	39.44977	-108.05420
TD/PBHL GM 443-12 - plan misses target center by 32.78usft at 7355.26usft MD (6156.00 TVD, -2420.40 N, 2051.85 E) - Point	0.00	0.00	6,156.00	-2,396.08	2,029.87	1,598,846.11	2,278,825.93	39.44977	-108.05420

Casing Points					
Measured Depth (usft)	Vertical Depth (usft)	Name	Casing Diameter (in)	Hole Diameter (in)	
1,387.86	1,229.33	9 5/8"	9.625	13.500	

Formations						
Measured Depth (usft)	Vertical Depth (usft)	Name	Lithology	Dip (°)	Dip Direction (bearing)	
1,564.68	1,346.00	Top of "G" Sand				
1,716.23	1,446.00	Base of "G" Sand				
4,161.17	3,096.00	Mesaverde				
5,450.88	4,256.00	Approx. Top Gas				
6,780.26	5,581.00	Cameo Coals				
7,255.26	6,056.00	Rollins SS				
7,355.26	6,156.00	TD				

WPX
Planning Report - Geographic

Database:	COMPASS-PICEANCE	Local Co-ordinate Reference:	Well GM 443-12 - Slot B01
Company:	PICEANCE VLY NAD 83	TVD Reference:	KELLY BUSHING @ 5151.00usft (Nabors (26' RKB) kjs)
Project:	GV 12-07S-096W	MD Reference:	KELLY BUSHING @ 5151.00usft (Nabors (26' RKB) kjs)
Site:	GM 21-12 Pad	North Reference:	True
Well:	GM 443-12	Survey Calculation Method:	Minimum Curvature
Wellbore:	Wellbore #1		
Design:	Design #2 15Apr14 mab		

Plan Annotations				
Measured Depth (usft)	Vertical Depth (usft)	Local Coordinates		Comment
		+N/-S (usft)	+E/-W (usft)	
120.00	120.00	0.00	0.00	Start Build 4.00
1,337.86	1,196.35	-371.70	315.10	Hold 48.71° Inc, 139.71° Az
3,615.16	2,698.93	-1,677.01	1,421.65	Begin Drop -2.00°/100
5,450.88	4,256.00	-2,372.65	2,011.37	Top Gas
6,050.88	4,851.62	-2,420.40	2,051.85	Vertical
7,355.26	6,156.00	-2,420.40	2,051.85	TD at 7355.26