

<<< Fold Here >>>

Comments

Thank You For using Allied Wireline Services
(303) 659-4609



Database File: winter b-29_cbl.db
Dataset Pathname: pass9.1
Presentation Format: cblprobe
Dataset Creation: Tue Jan 14 10:42:10 2014 by Calc 0
Charted by: Depth in Feet scaled 1:240

400	Travel Time (usec)	200
9	Casing Collar	-1
0	Gamma Ray (GAPI)	150
0	Line Tension (lb)	2000

0	Amplitude (mV)	100
0	Amplified Amplitude (mV)	10

200 Variable Density 1200

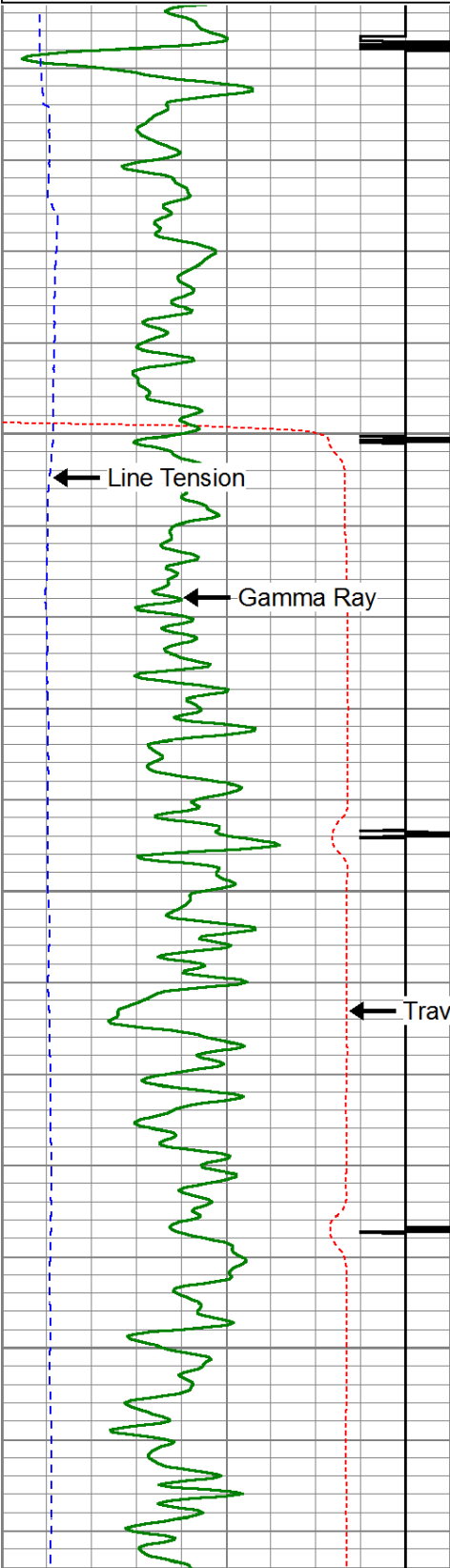

Fluid Level

100

150

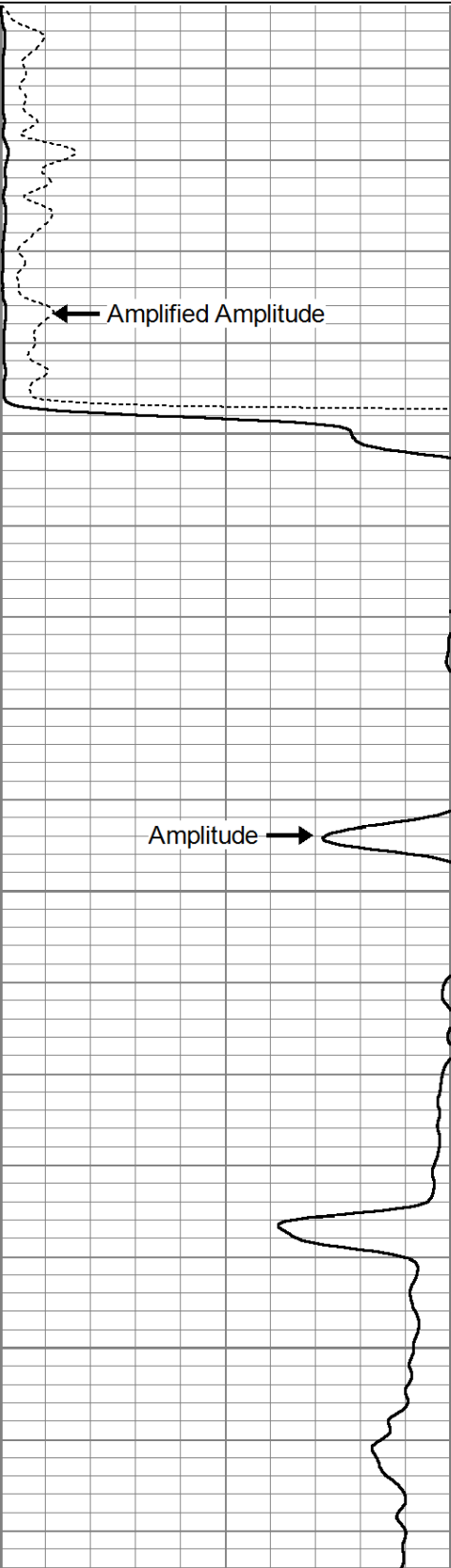

Amplitude

Variable Density

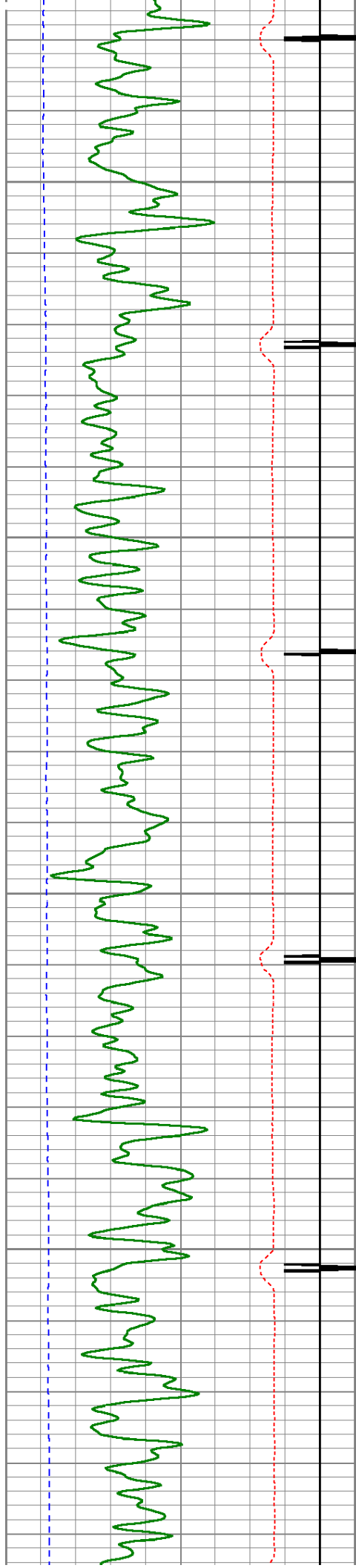

200

250

300

350

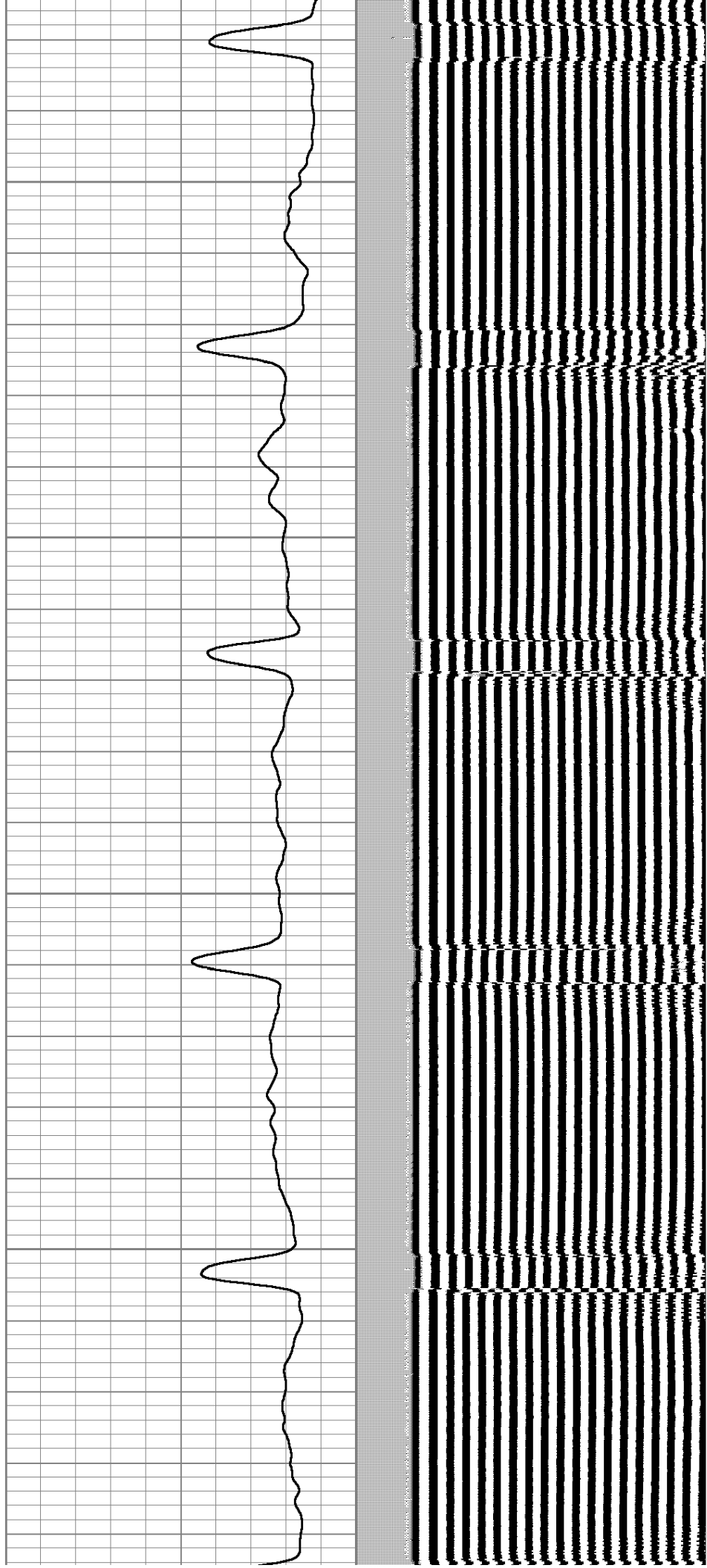

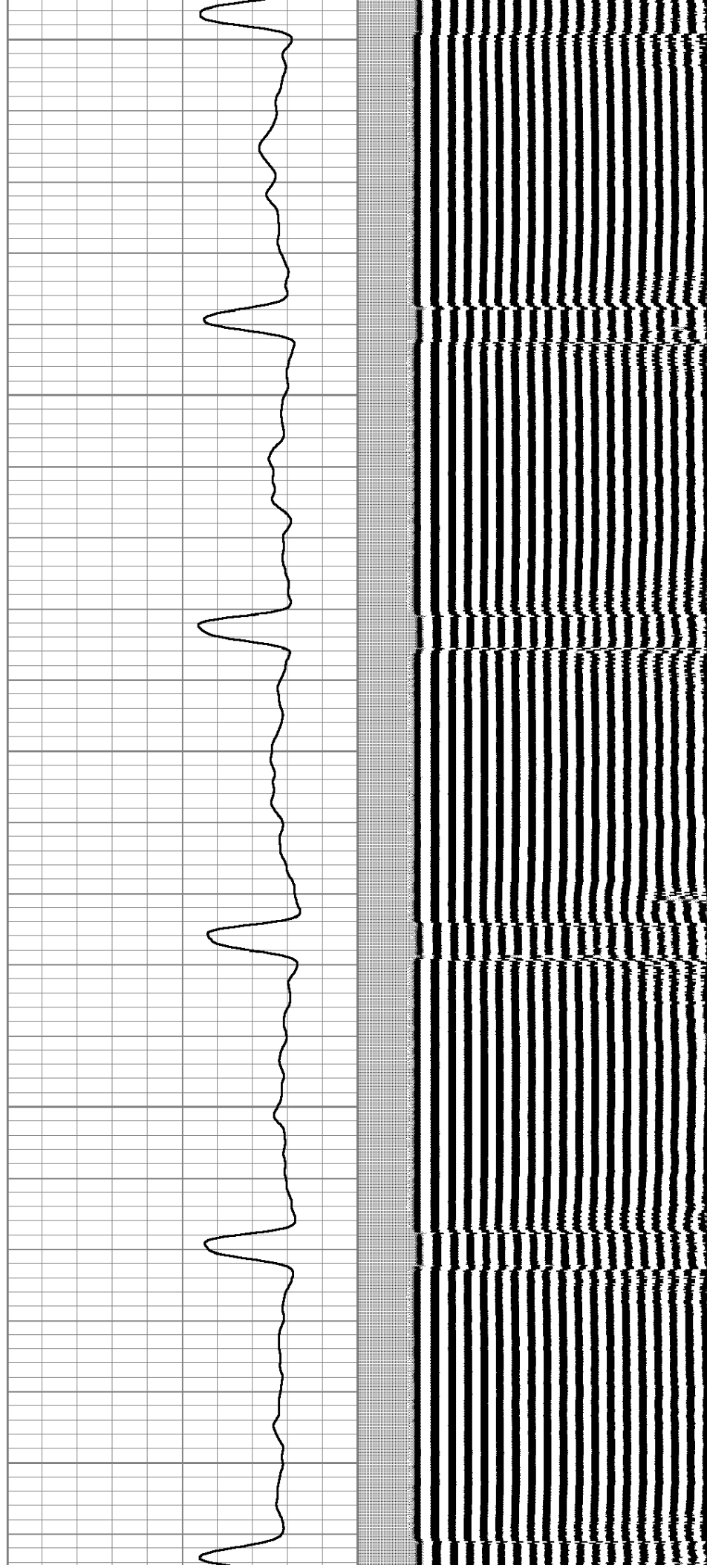
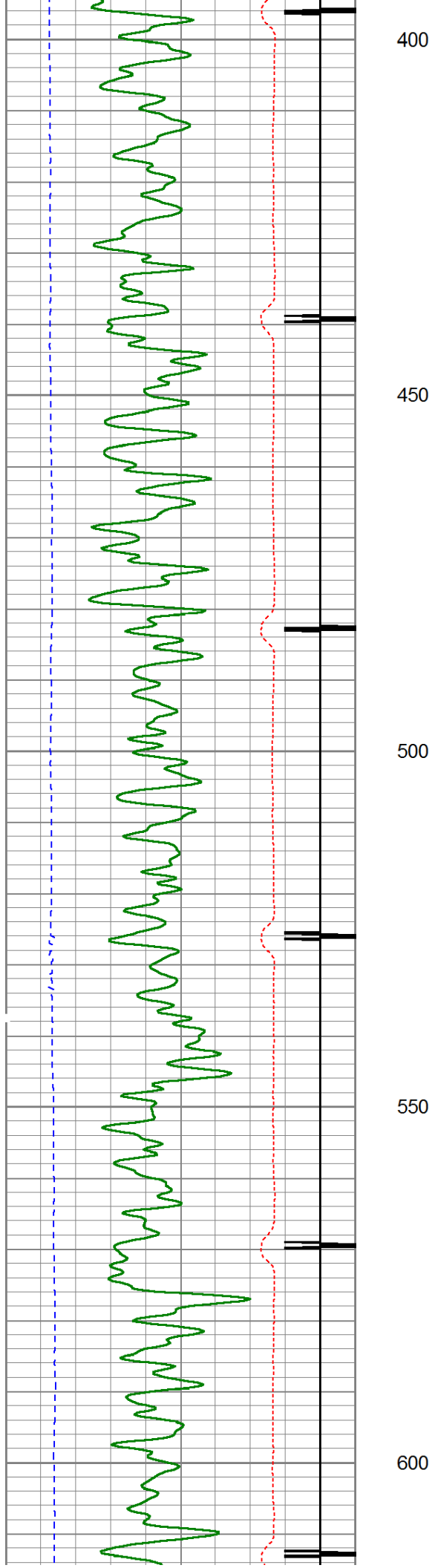

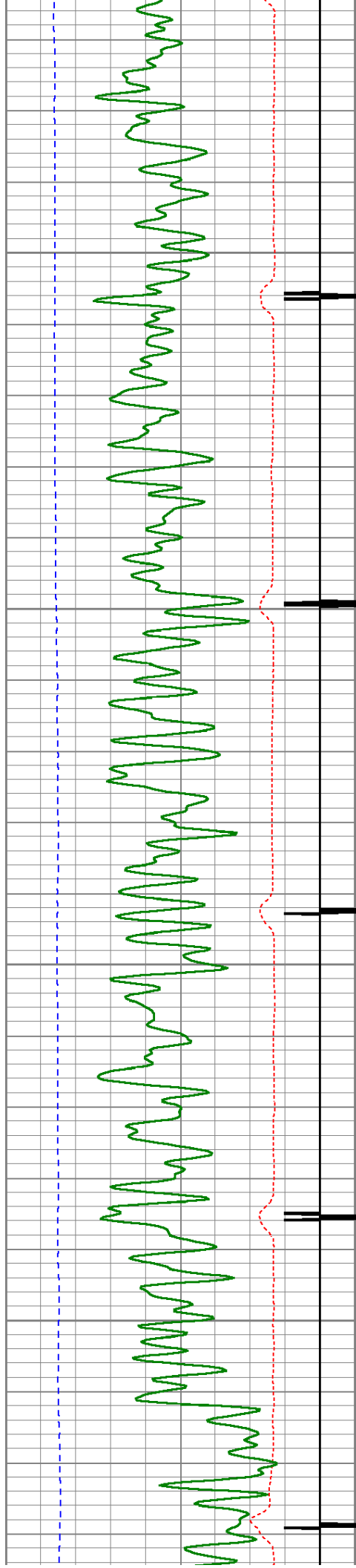

650

700

750

800

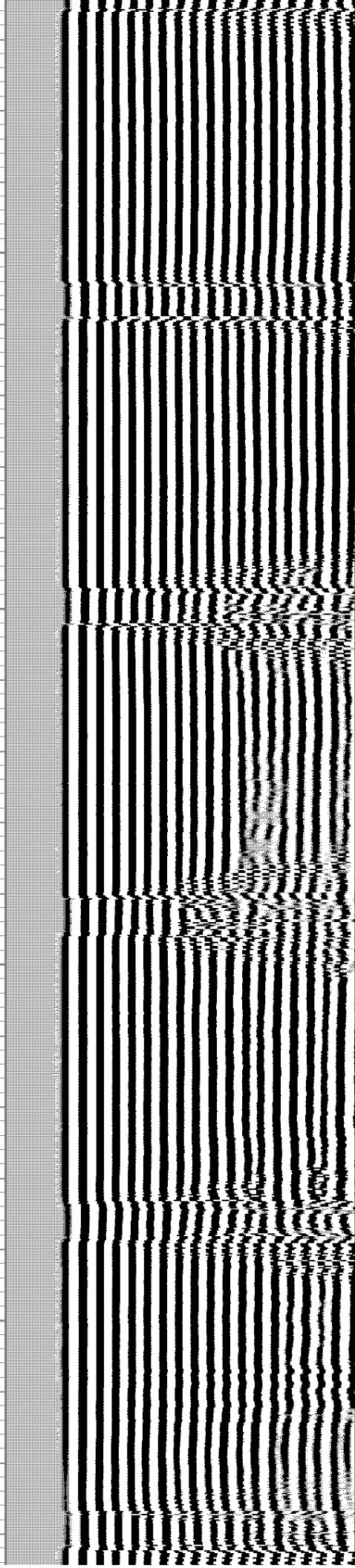
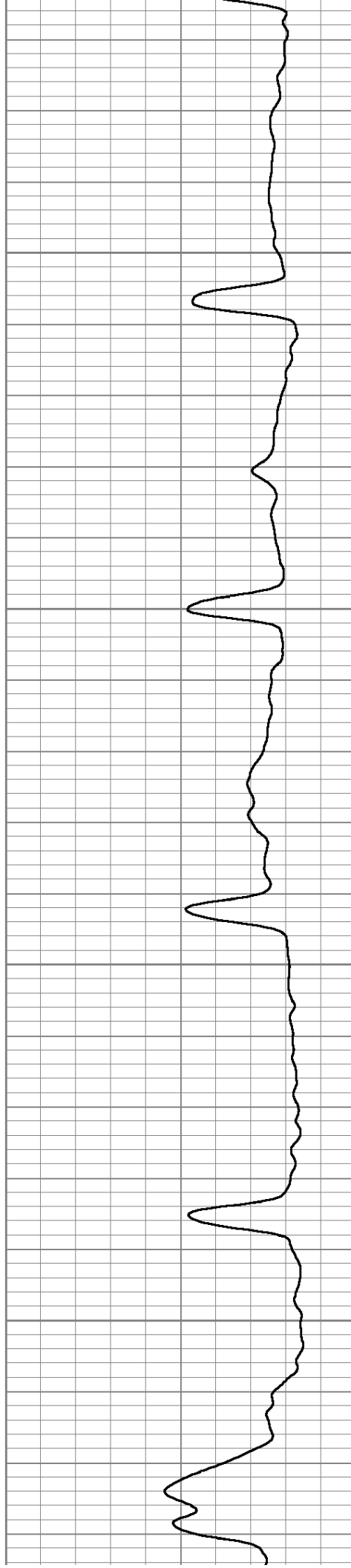

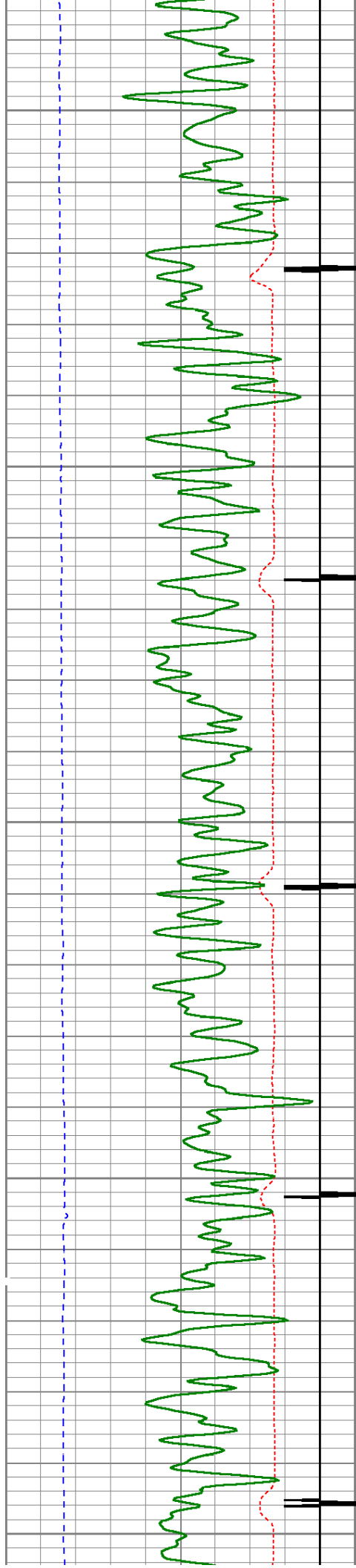

850

900

950

1000

1050

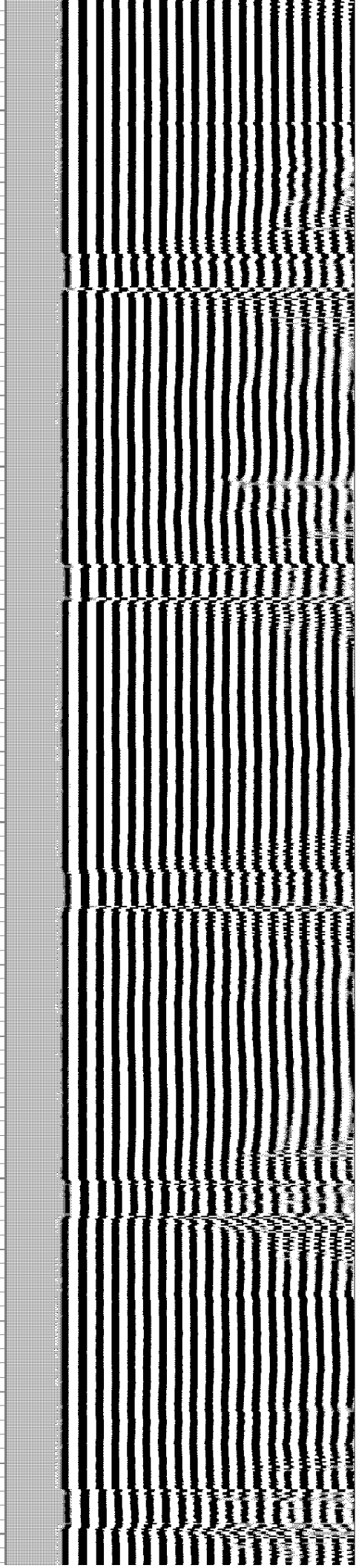
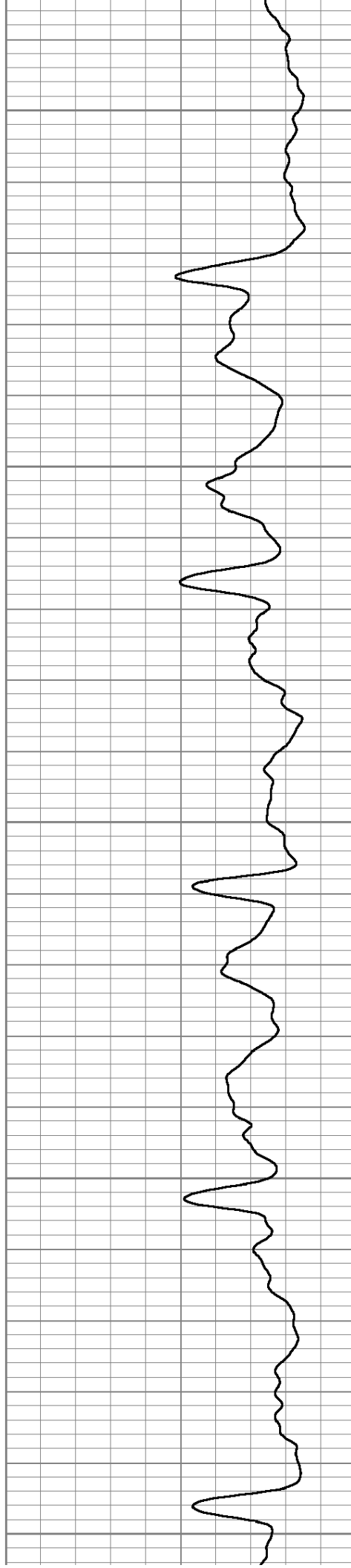

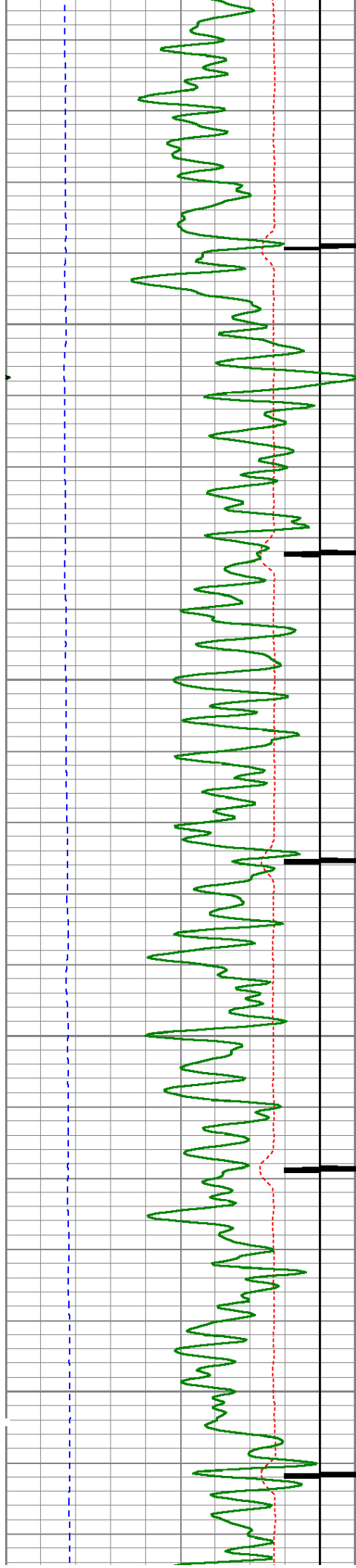

1100

1150

1200

1250

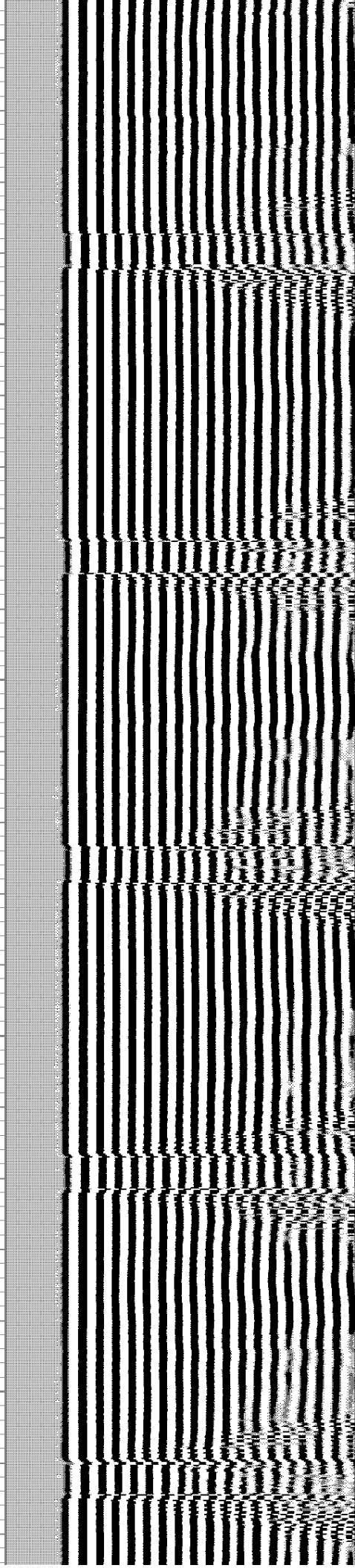
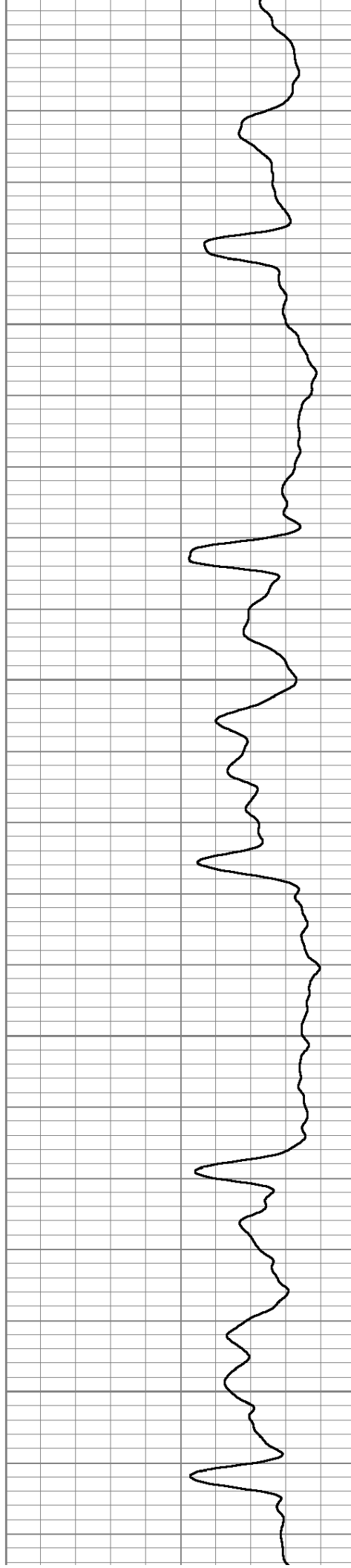

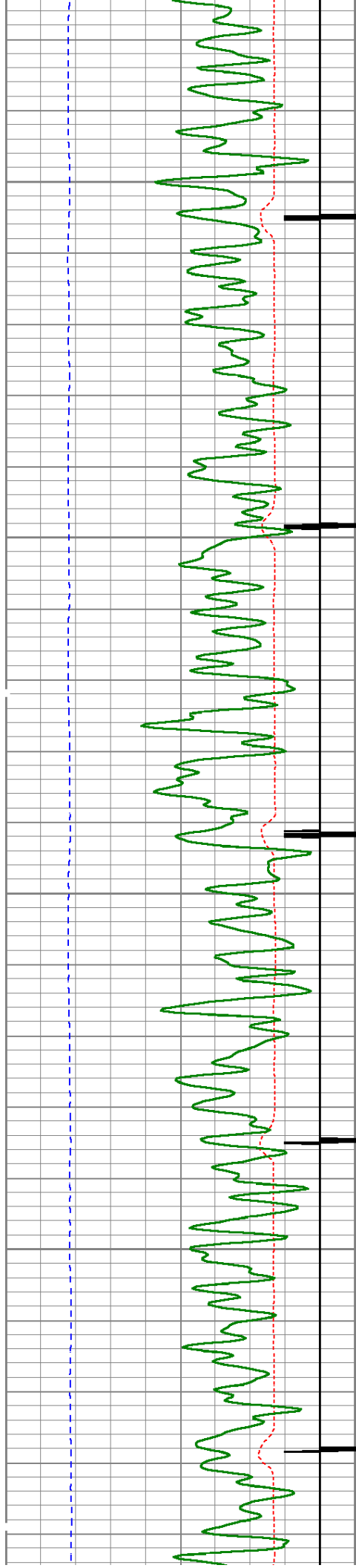

1300

1350

1400

1450

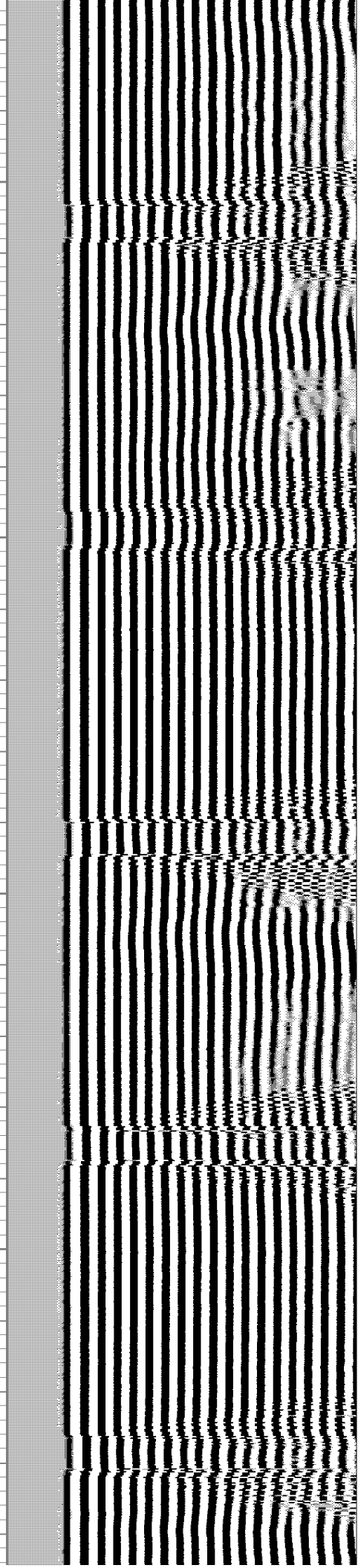
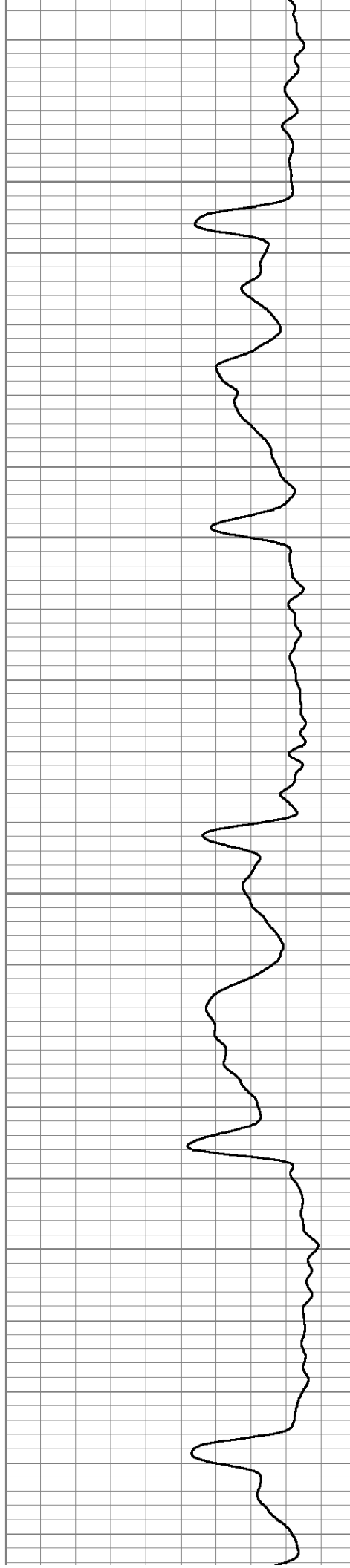

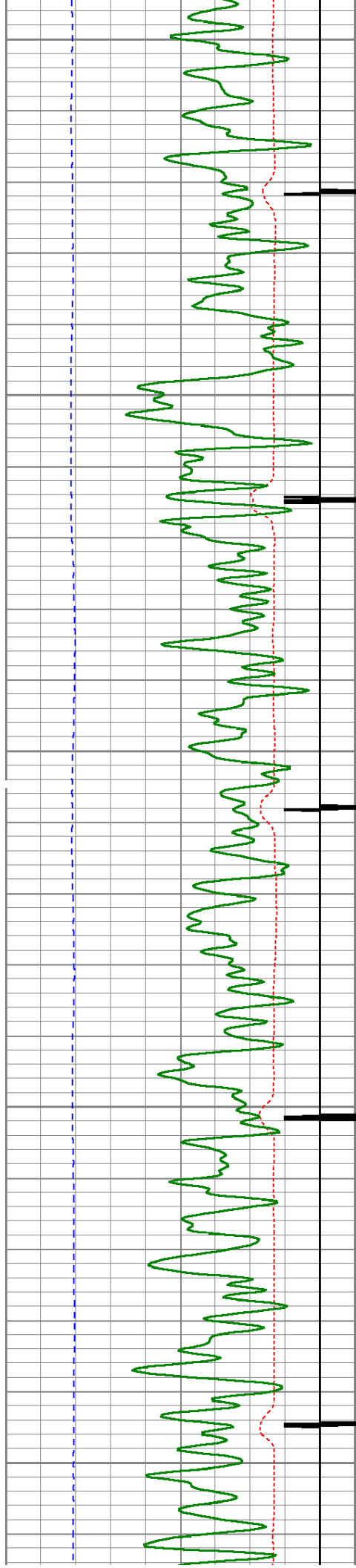

1500

1550

1600

1650

1700

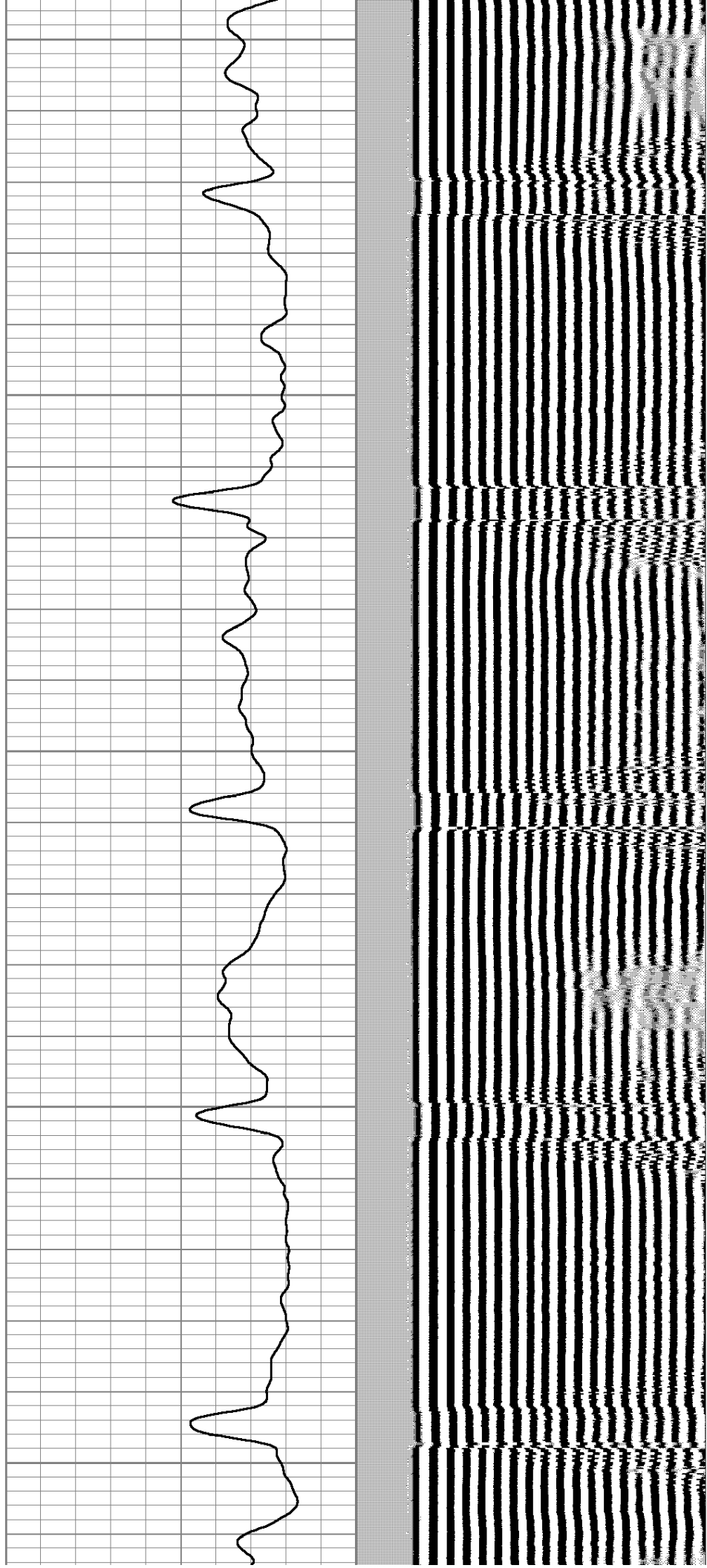

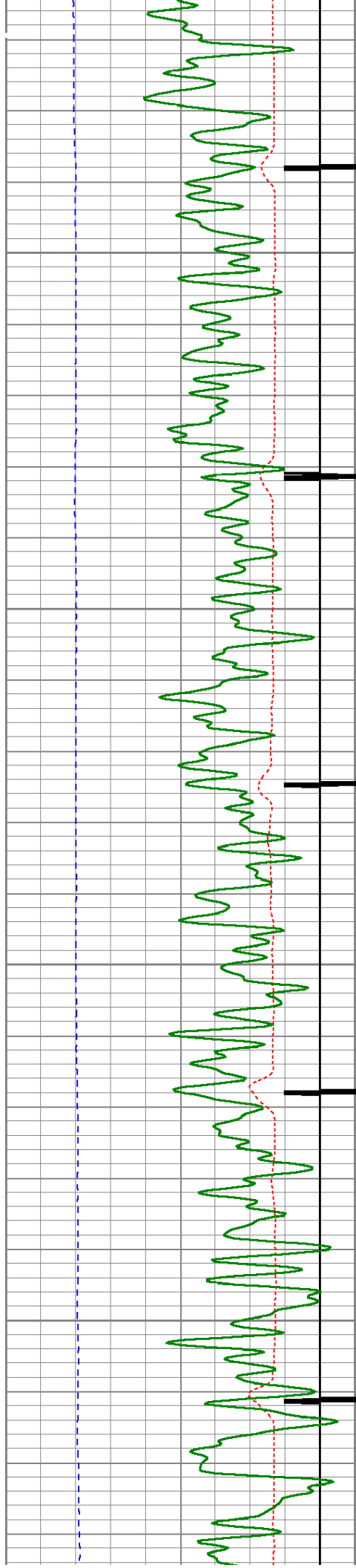

1750

1800

1850

1900

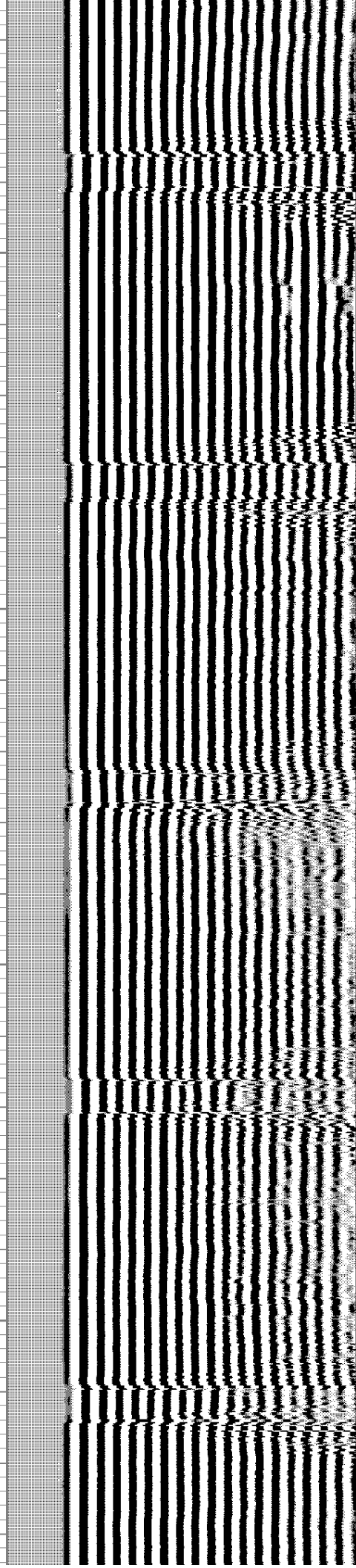
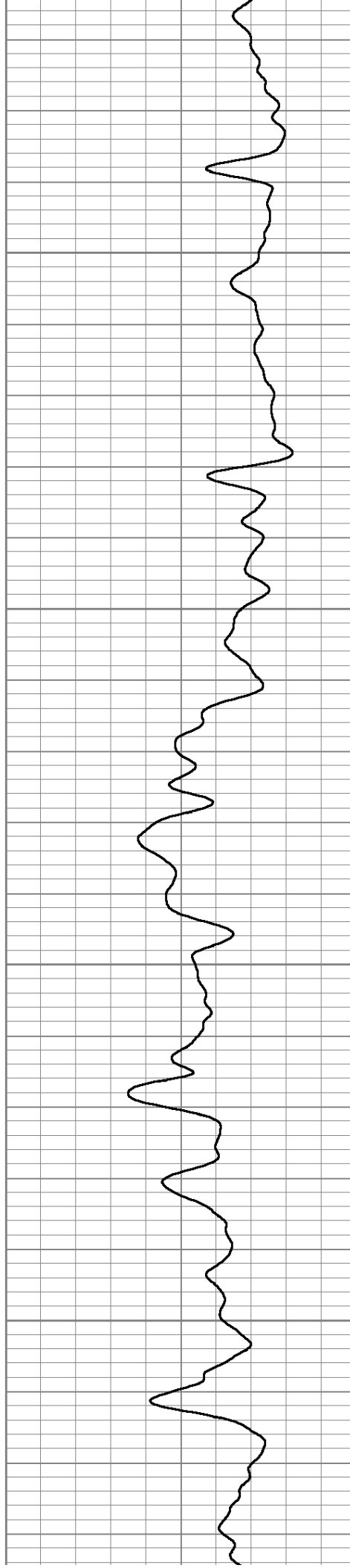

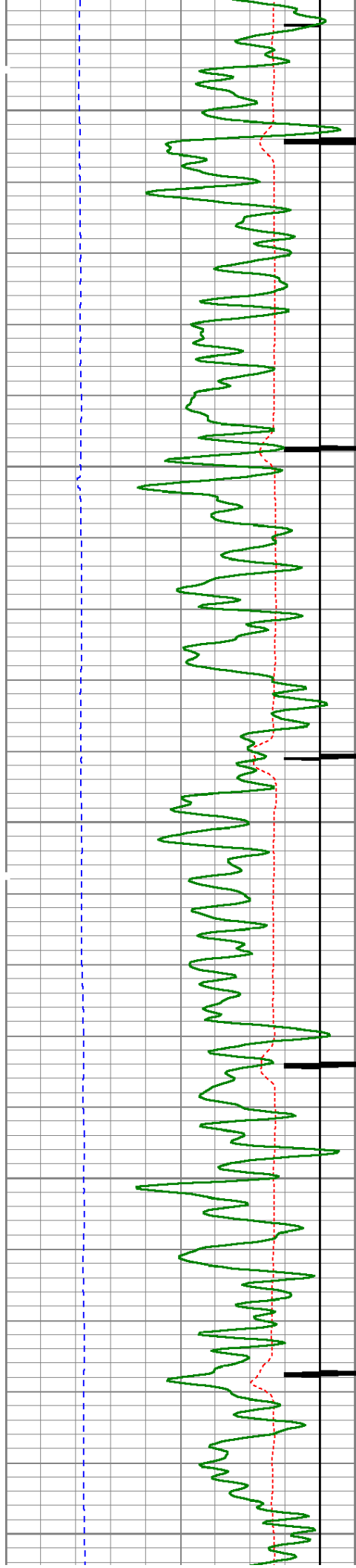

1950

2000

2050

2100

2150

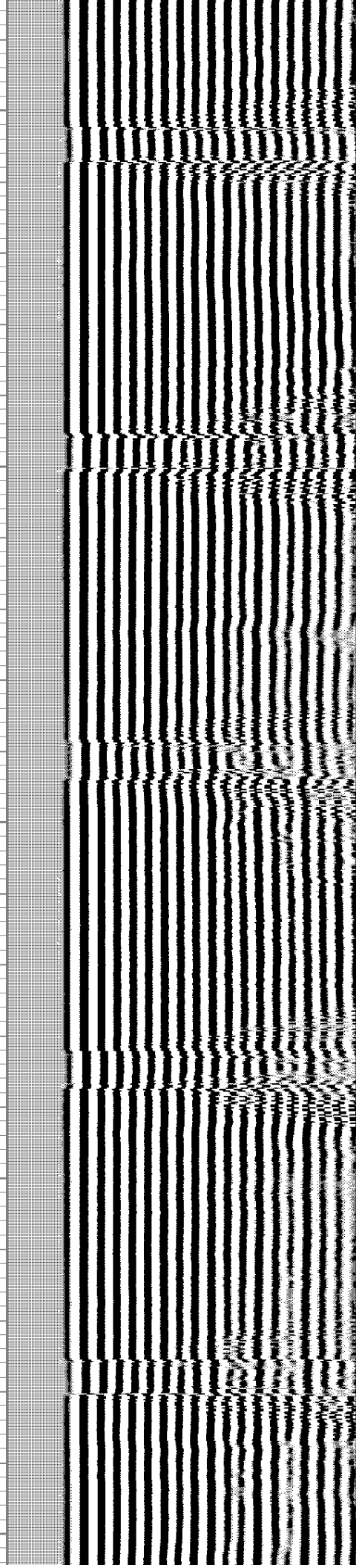
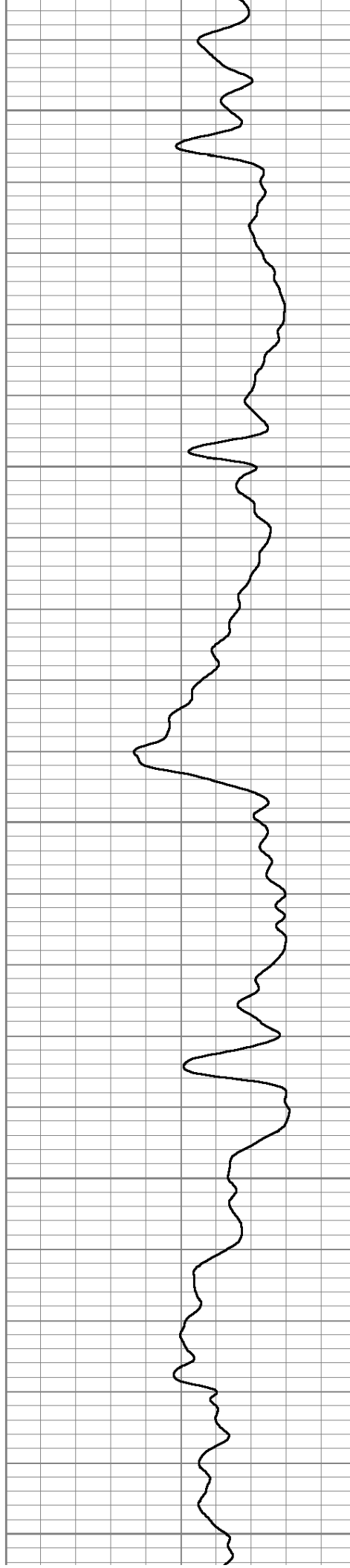

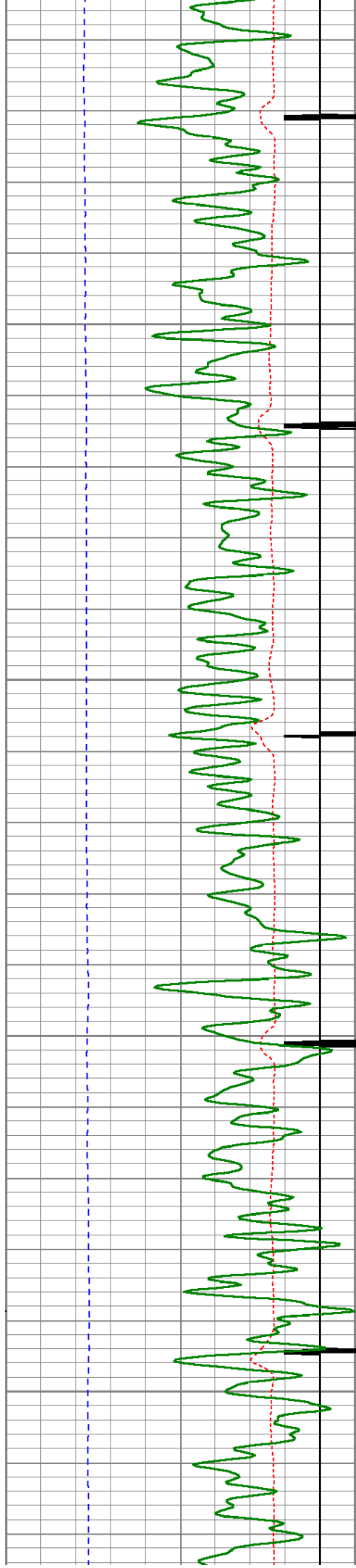

2200

2250

2300

2350

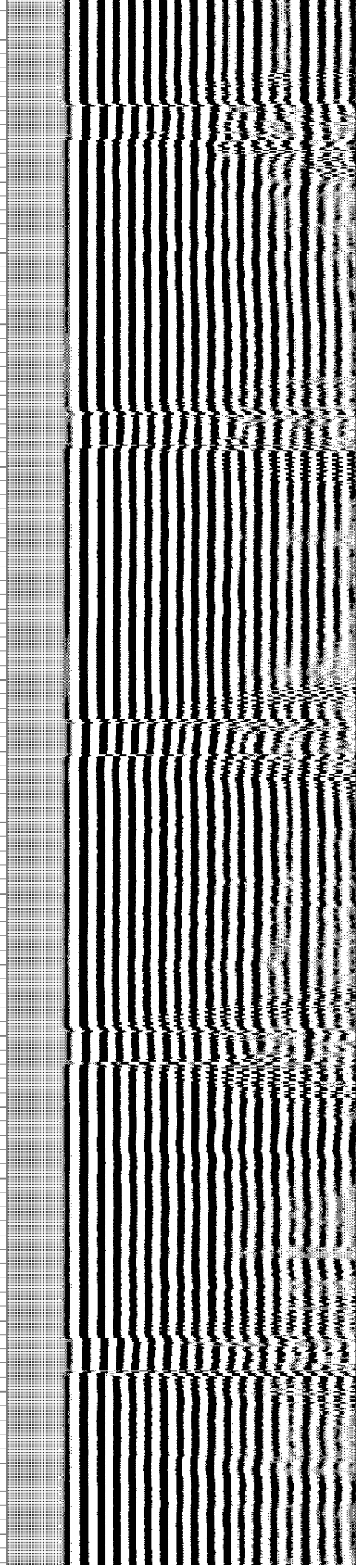
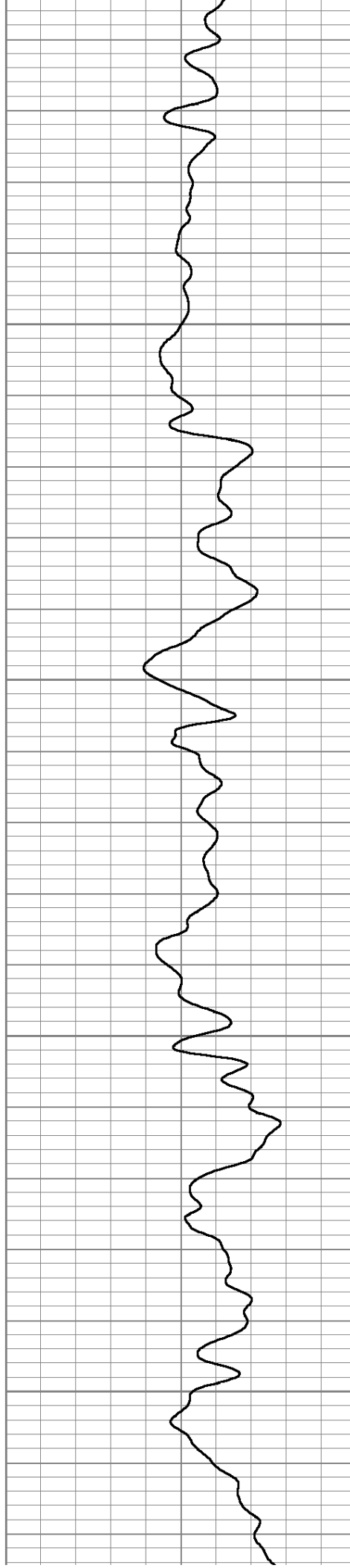

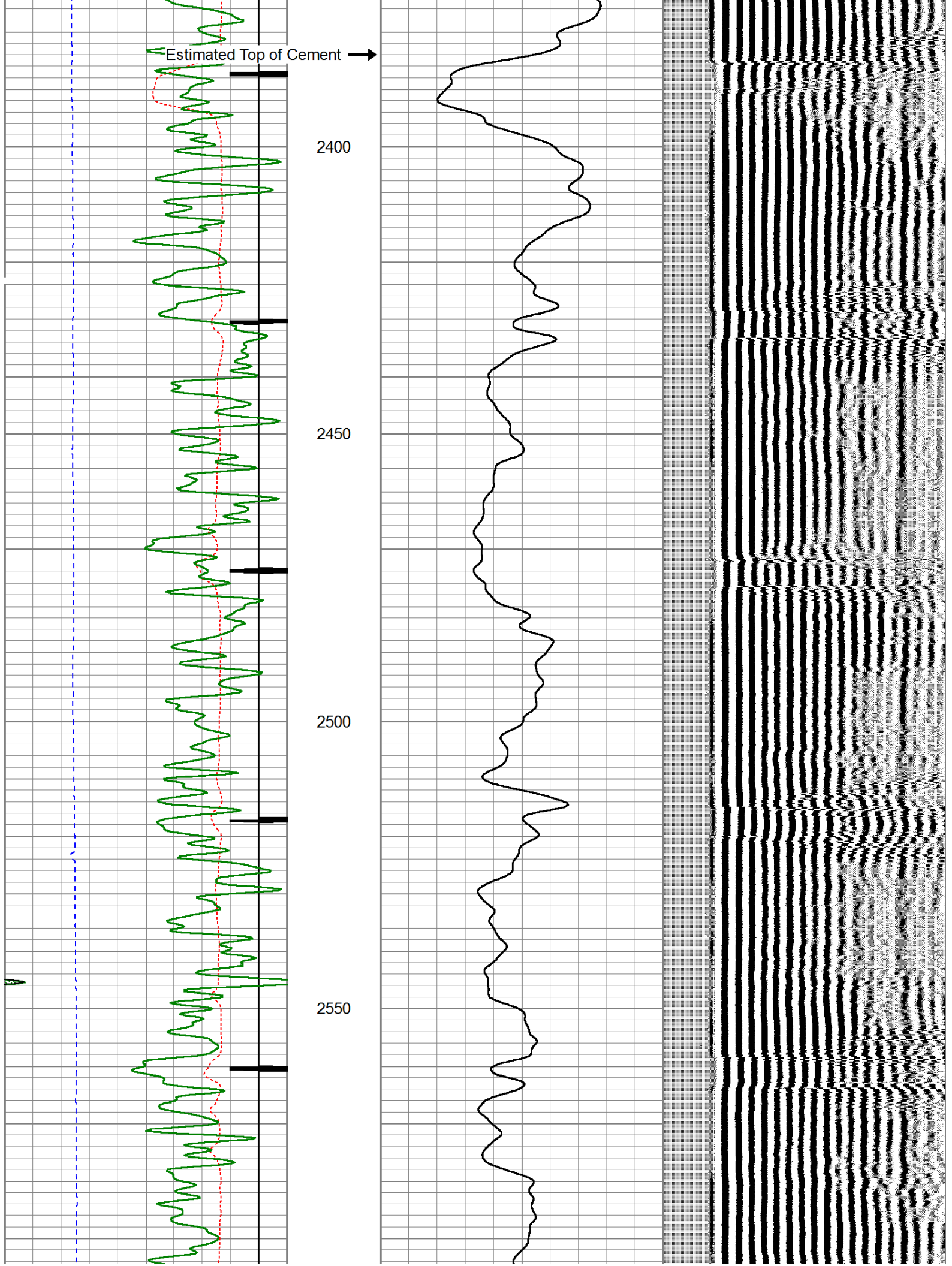

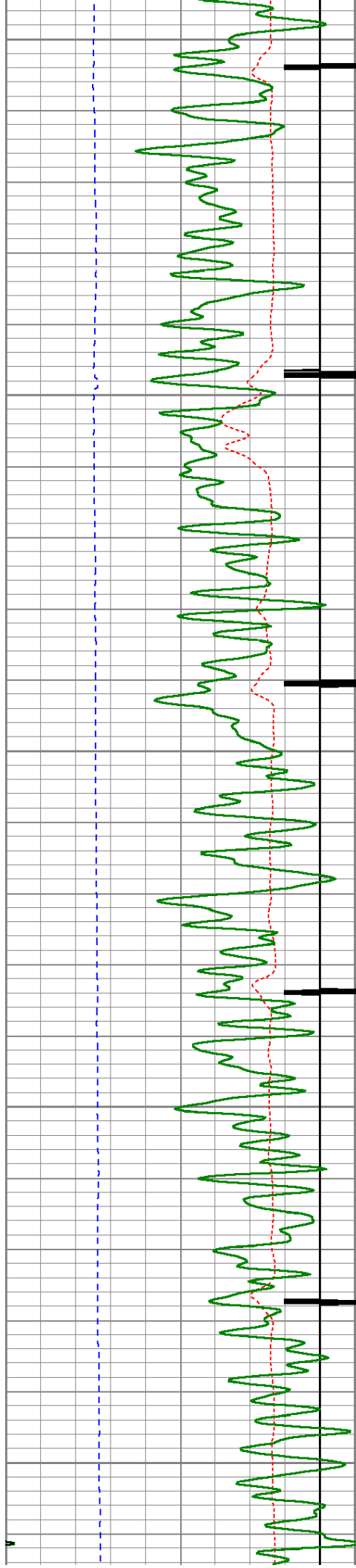

2600

2650

2700

2750

2800

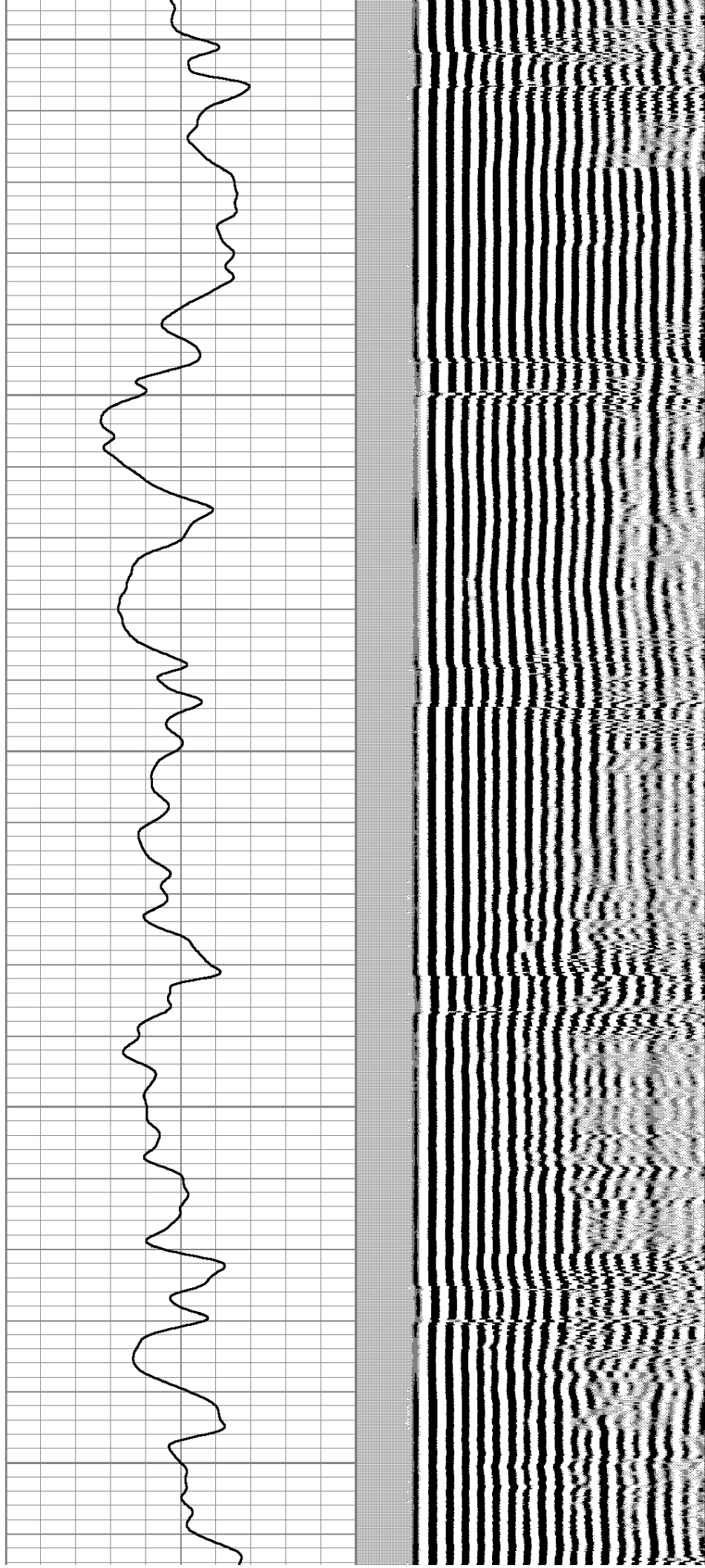

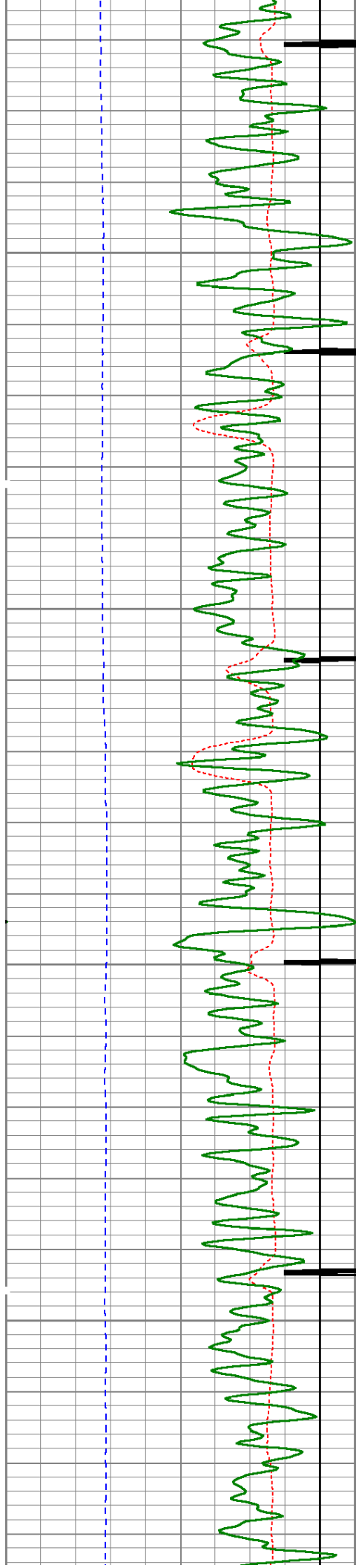

2850

2900

2950

3000

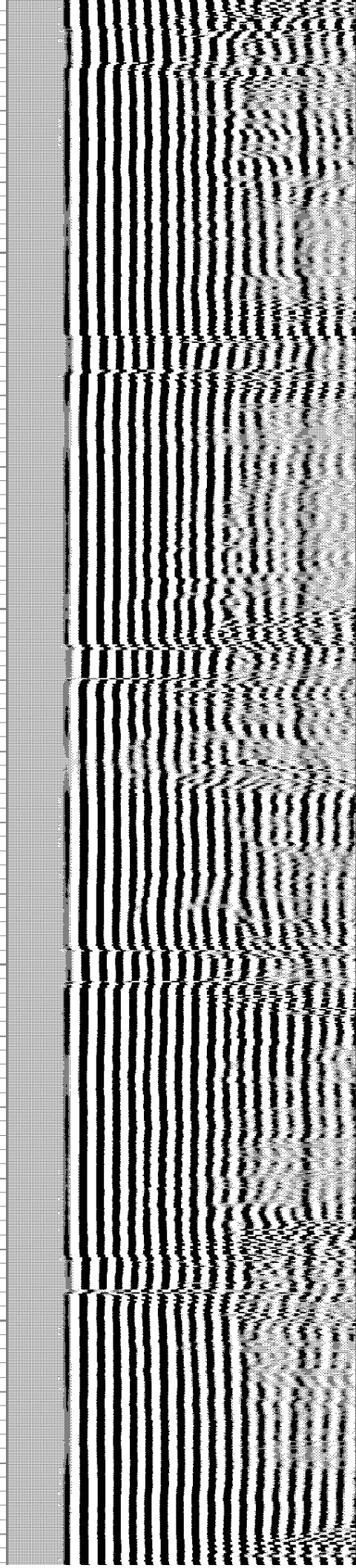
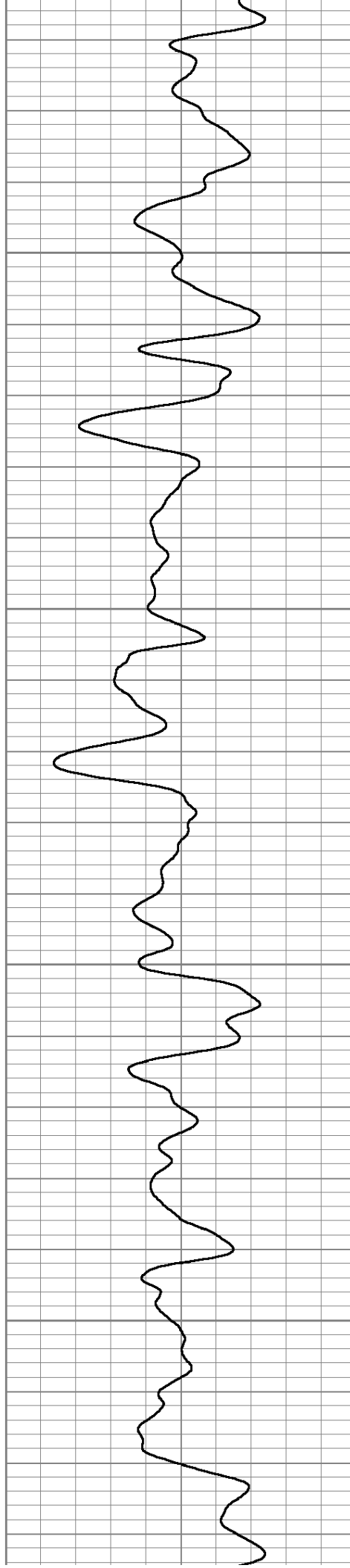

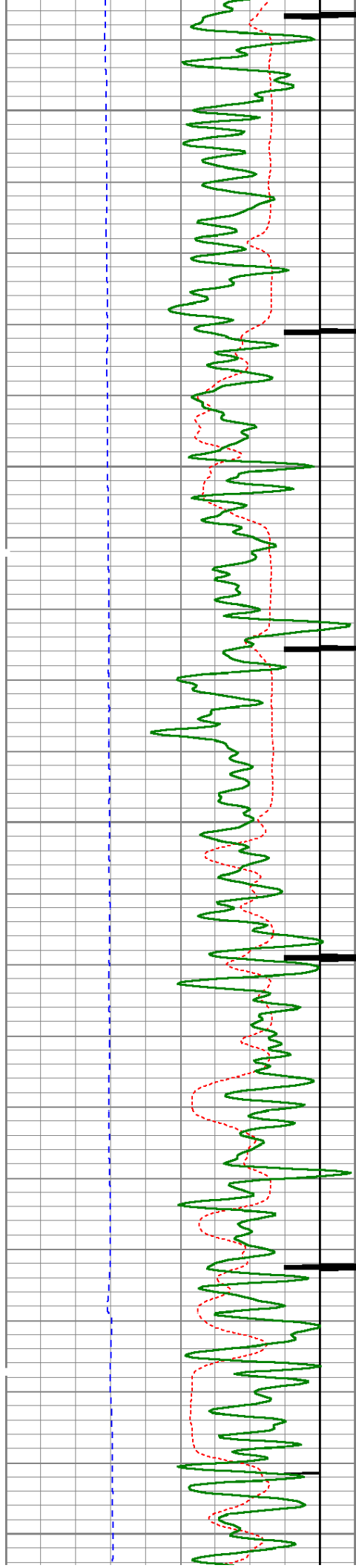

3050

3100

3150

3200

3250

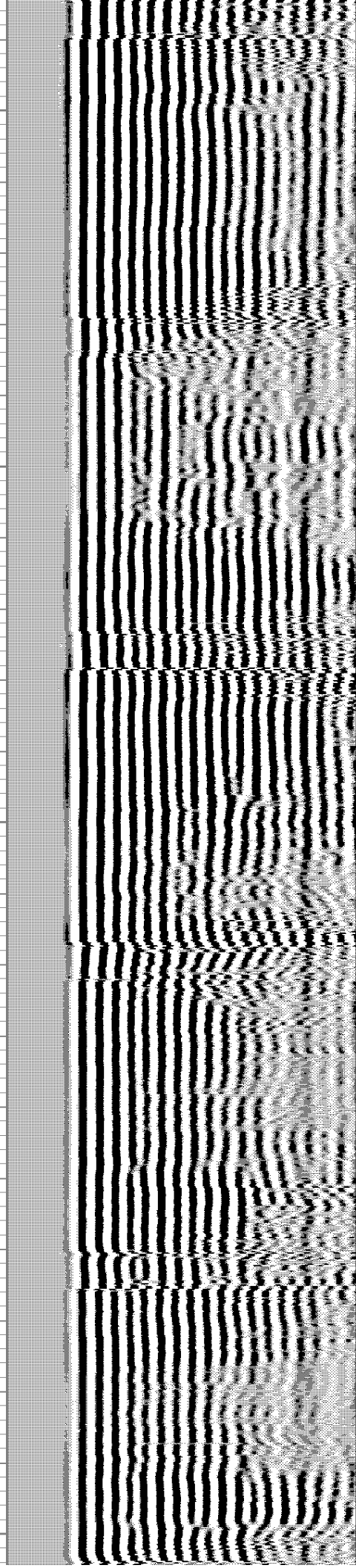
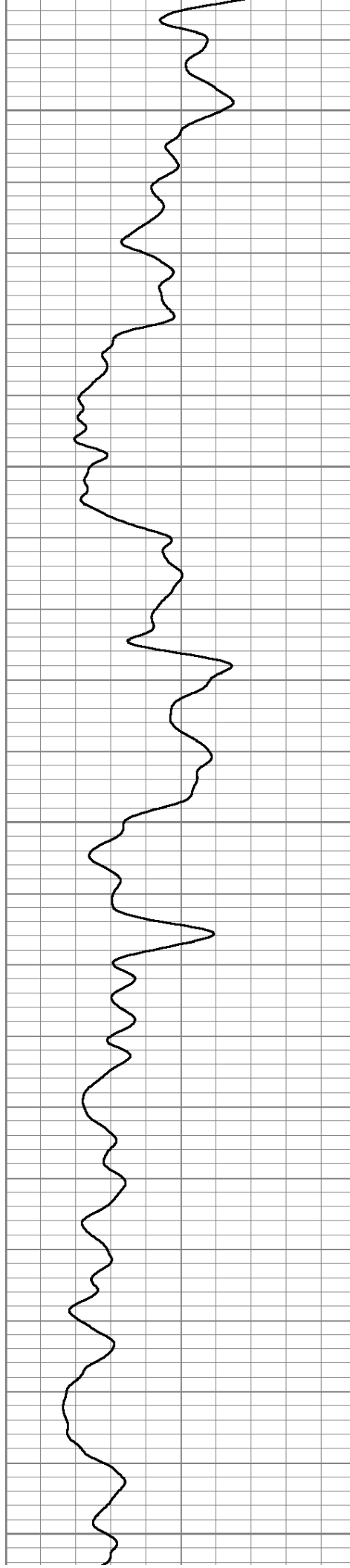

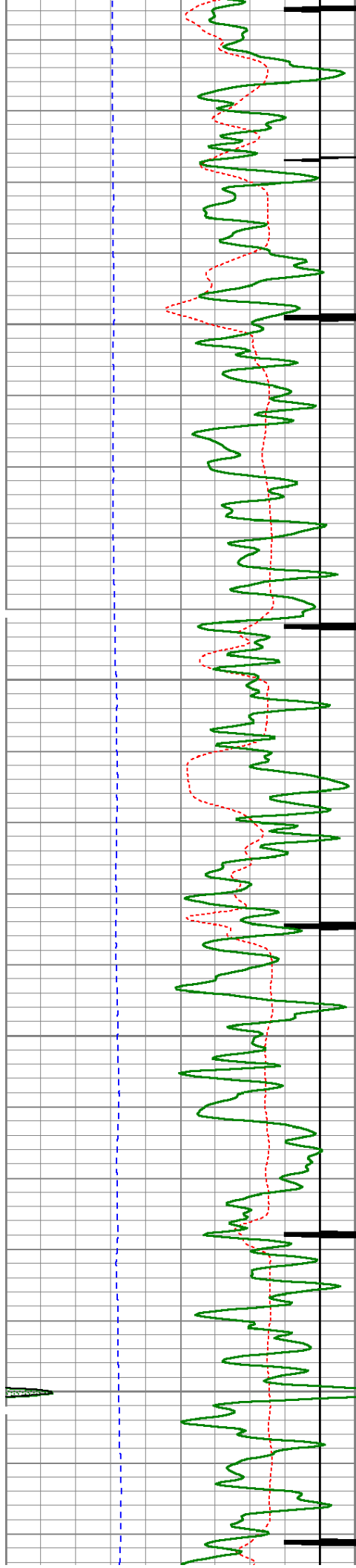

3300

3350

3400

3450

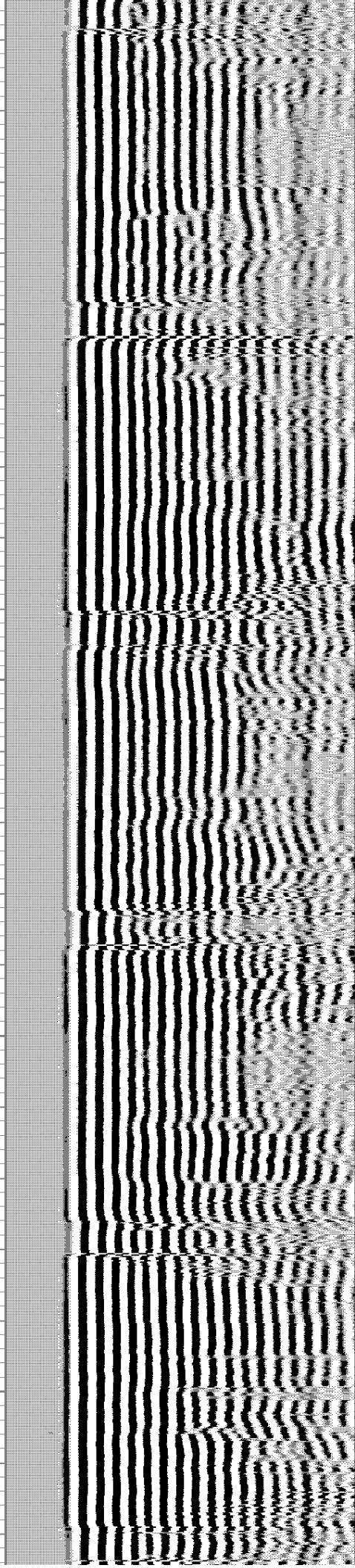
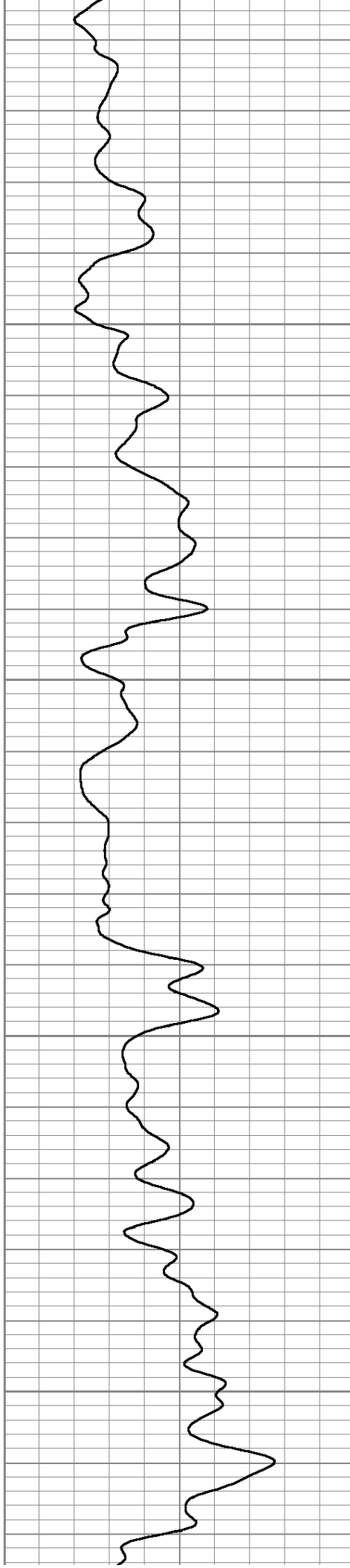

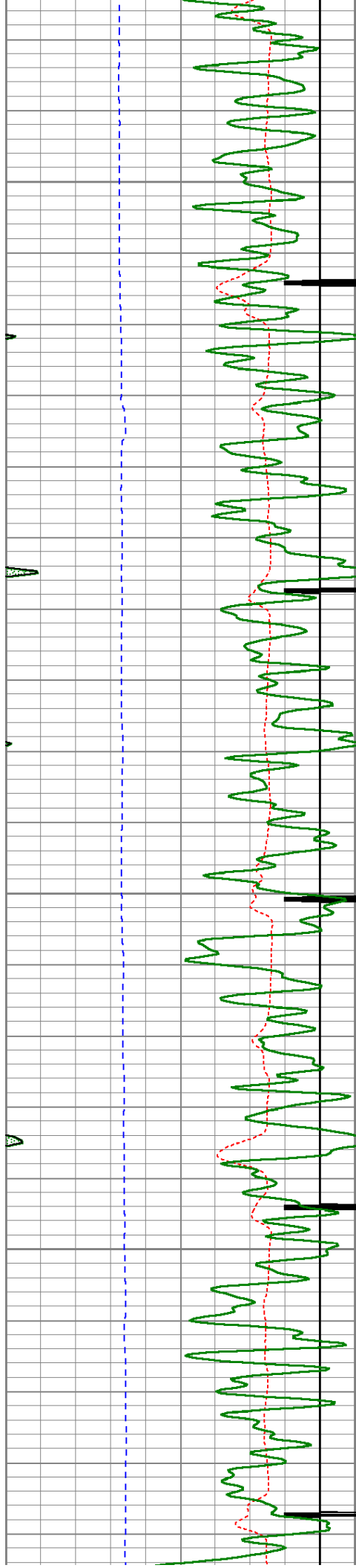

3500

3550

3600

3650

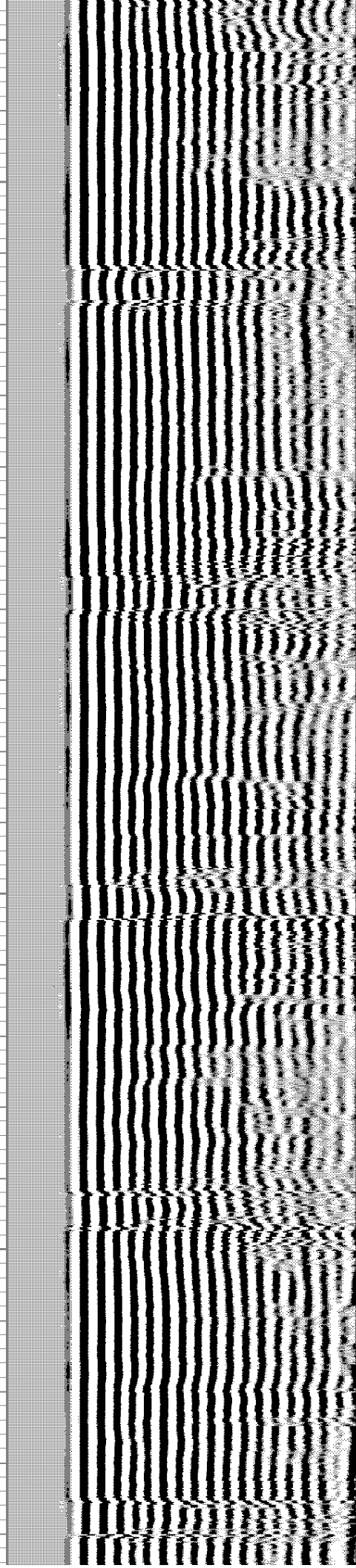
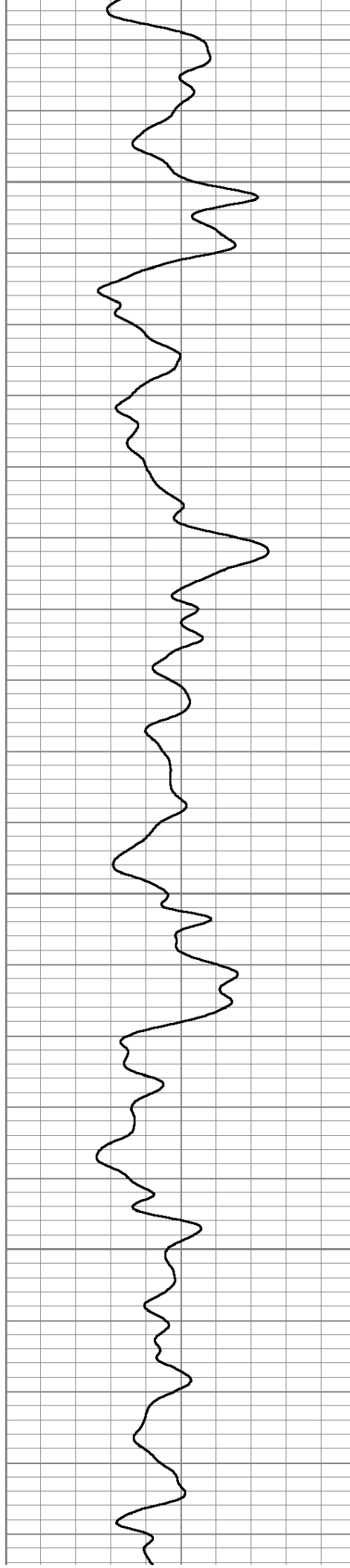

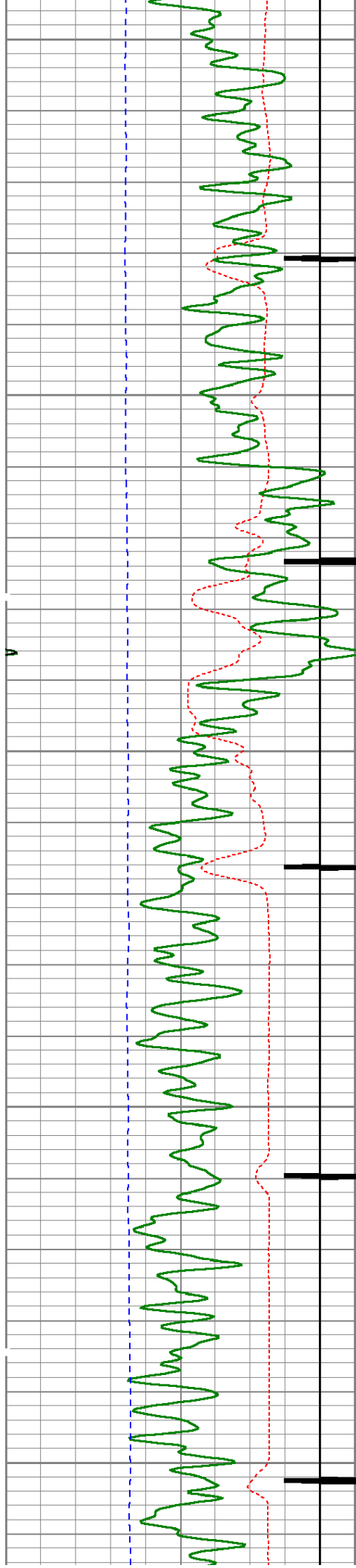

3700

3750

3800

3850

3900

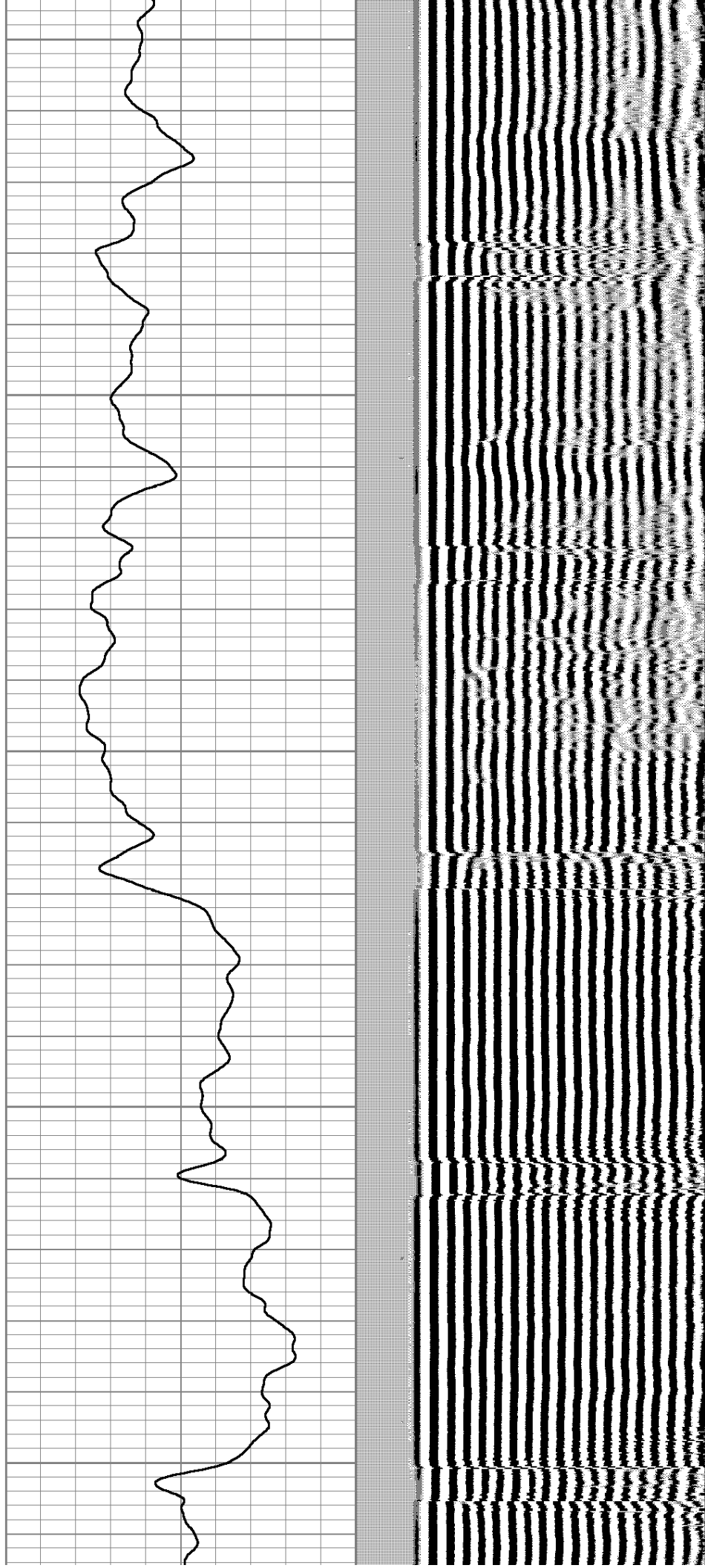

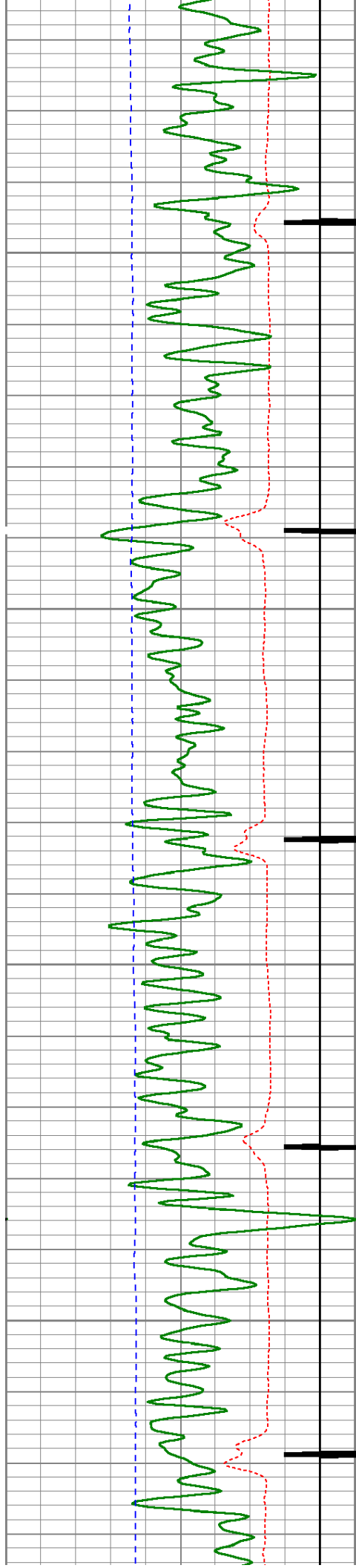

3950

4000

4050

4100

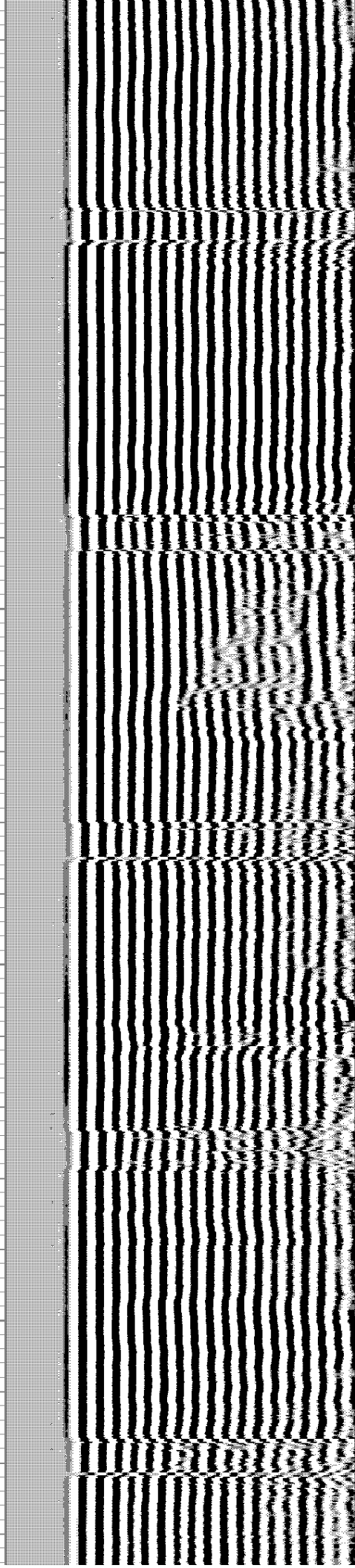
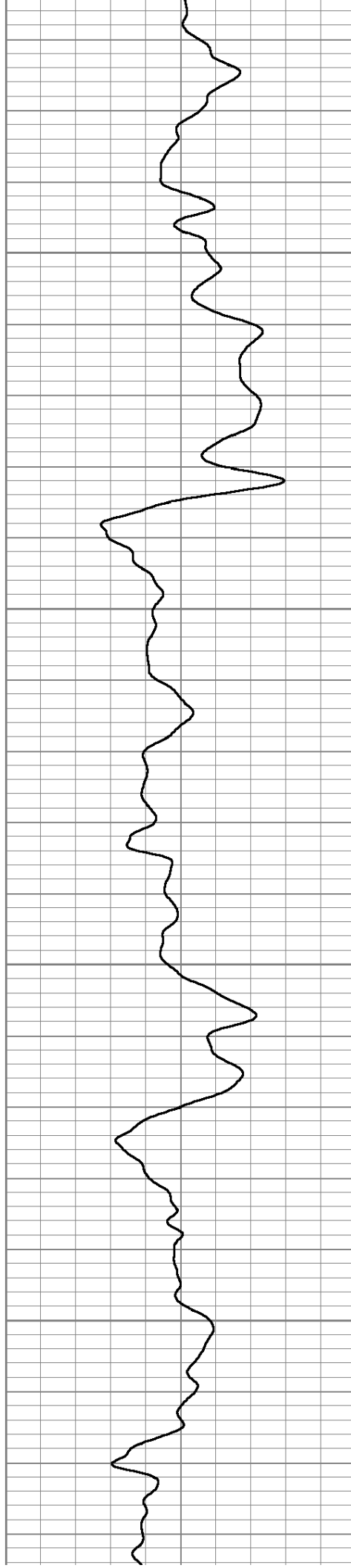

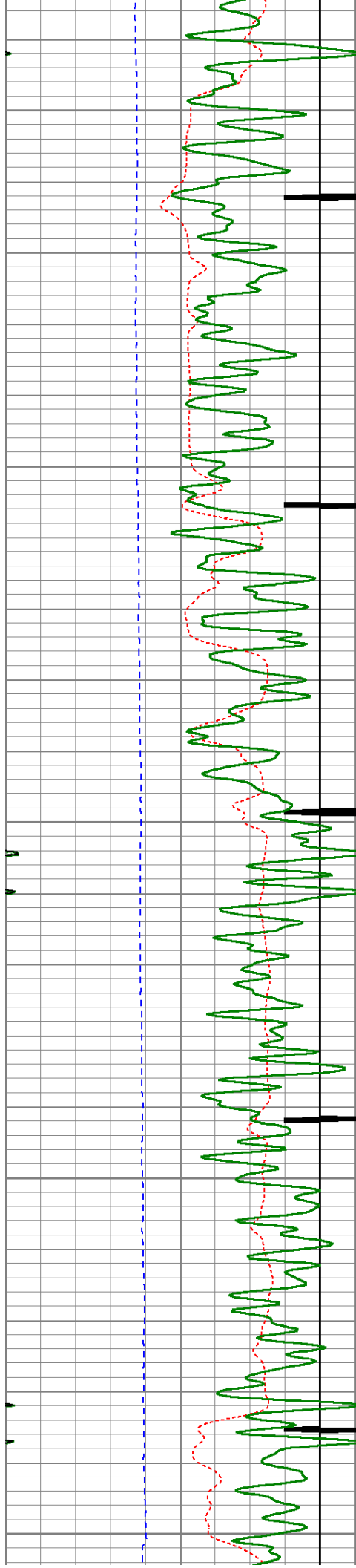

4150

4200

4250

4300

4350

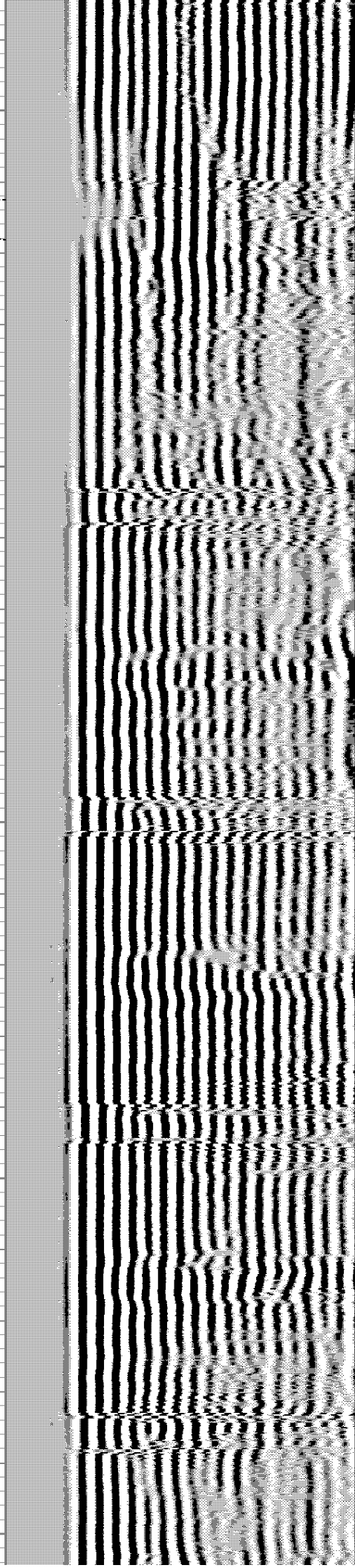
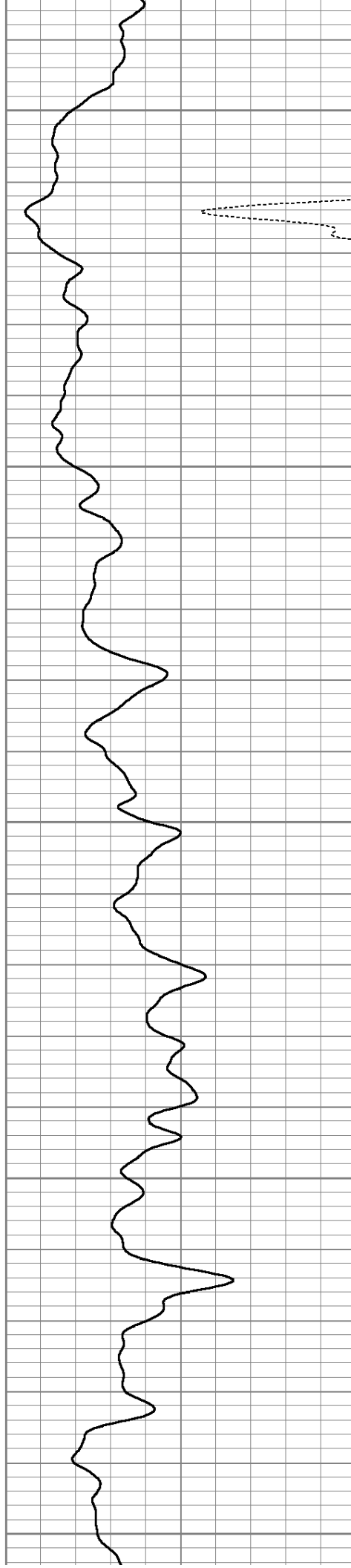

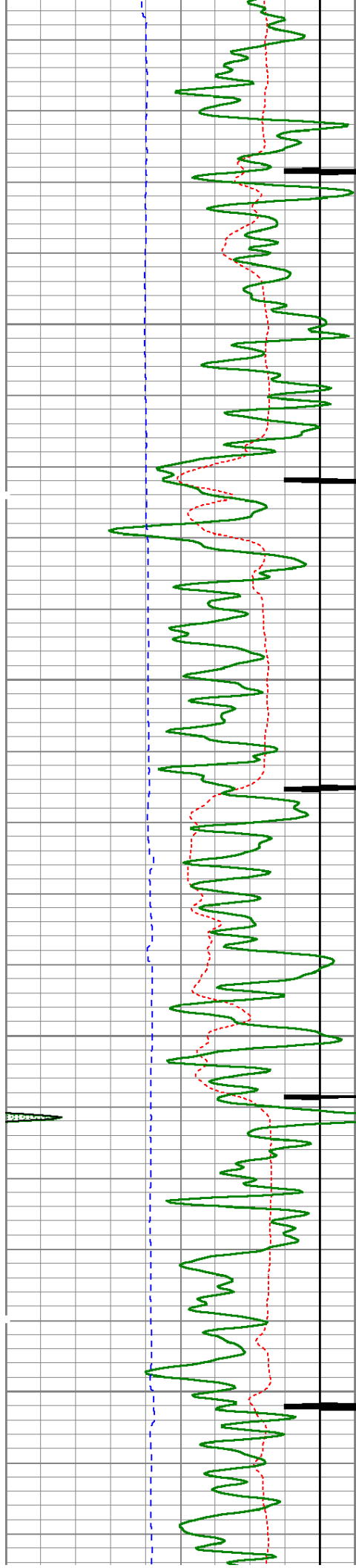

4400

4450

4500

4550

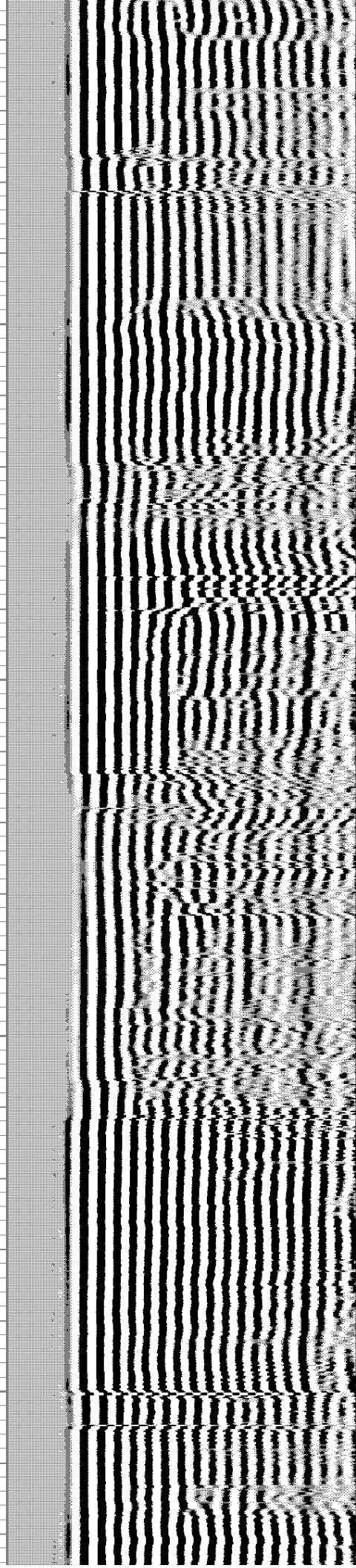
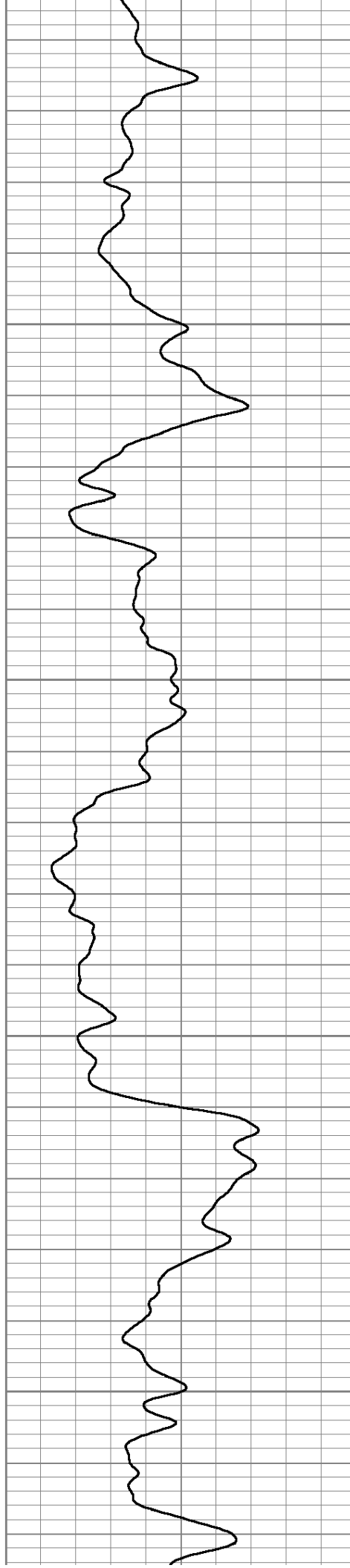

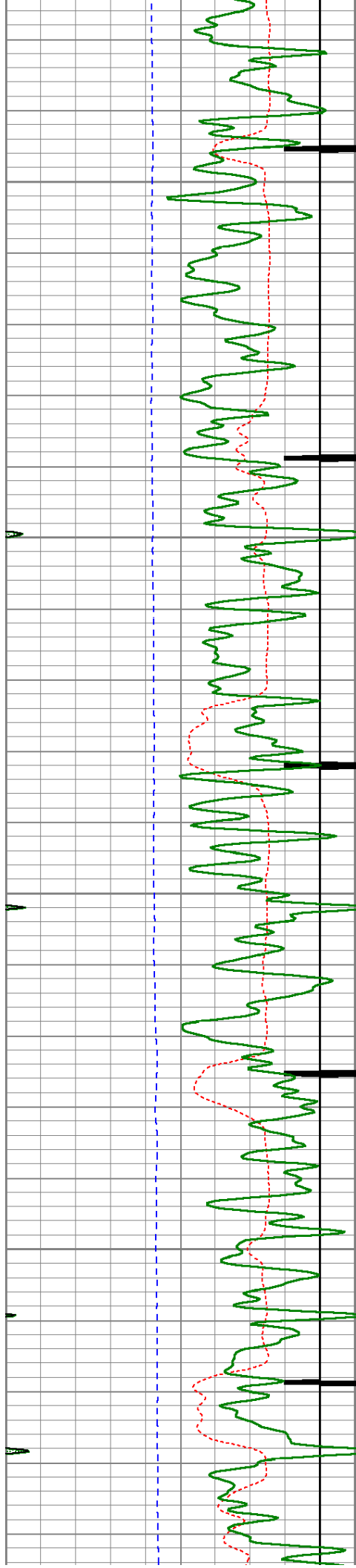

4600

4650

4700

4750

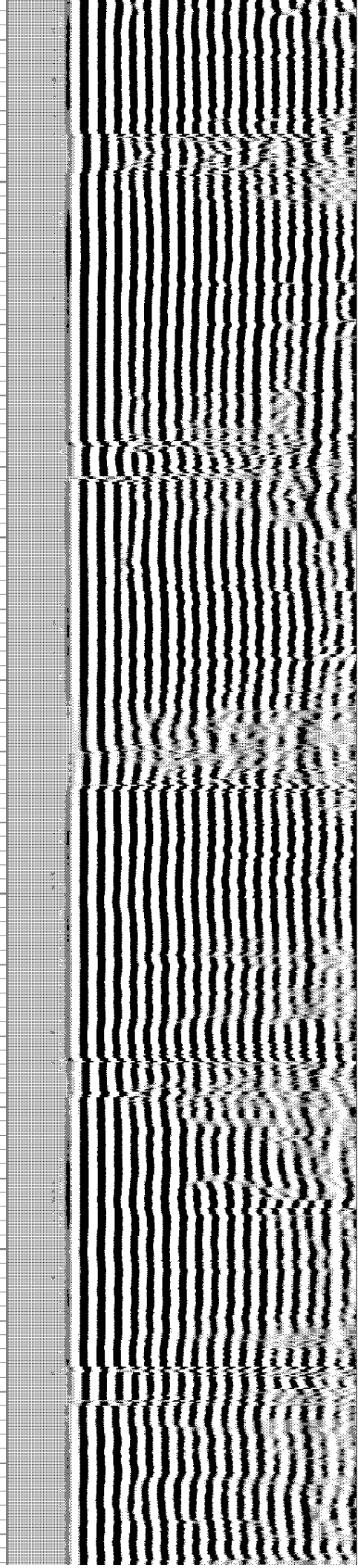
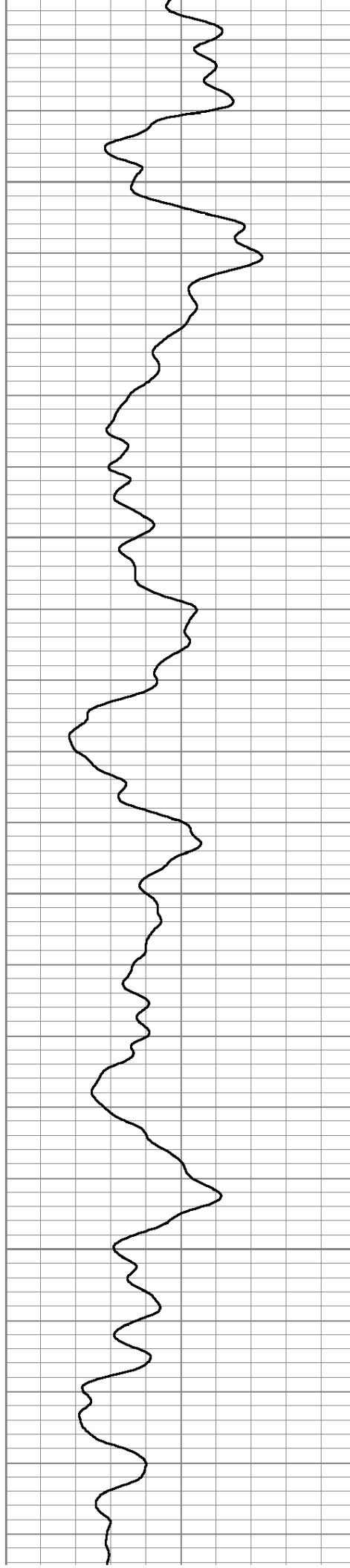

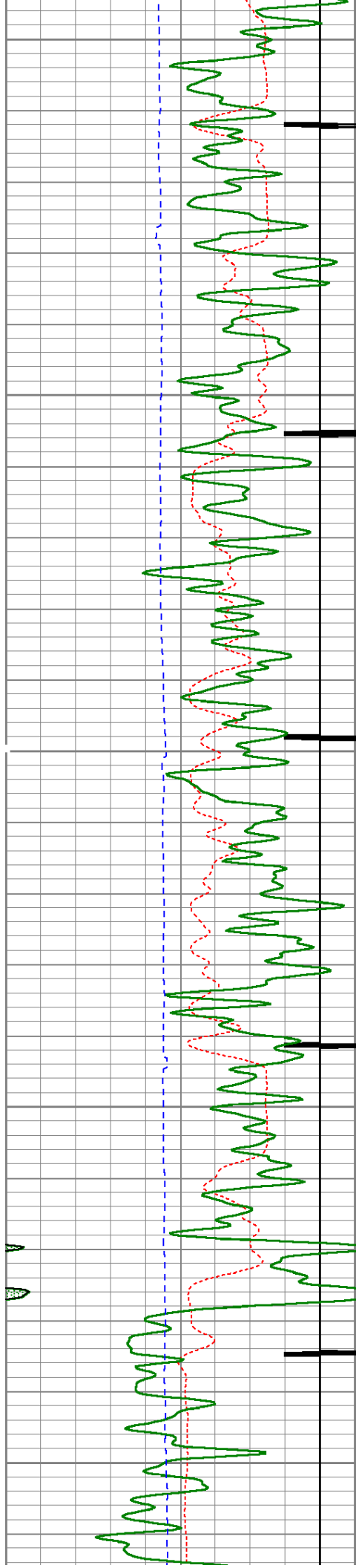

4800

4850

4900

4950

5000

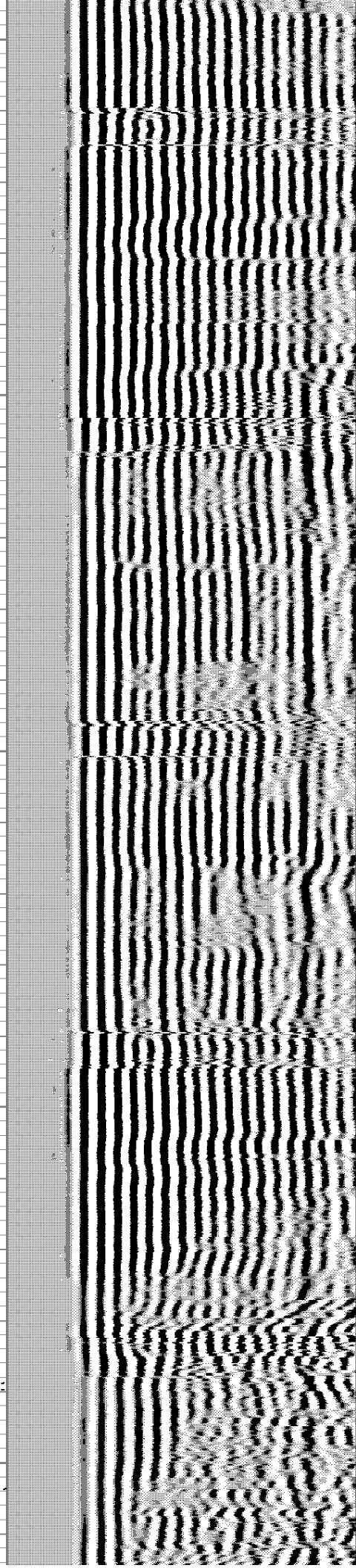
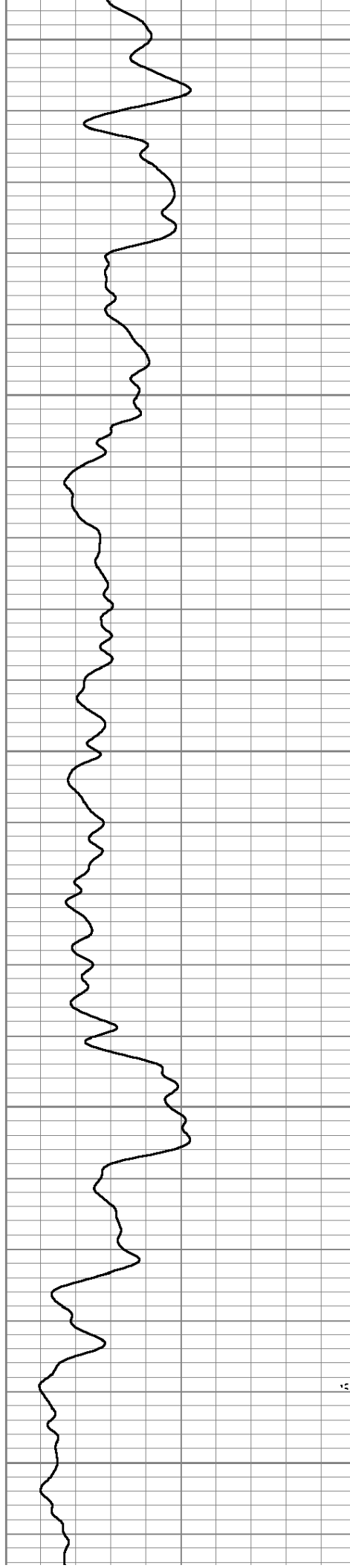

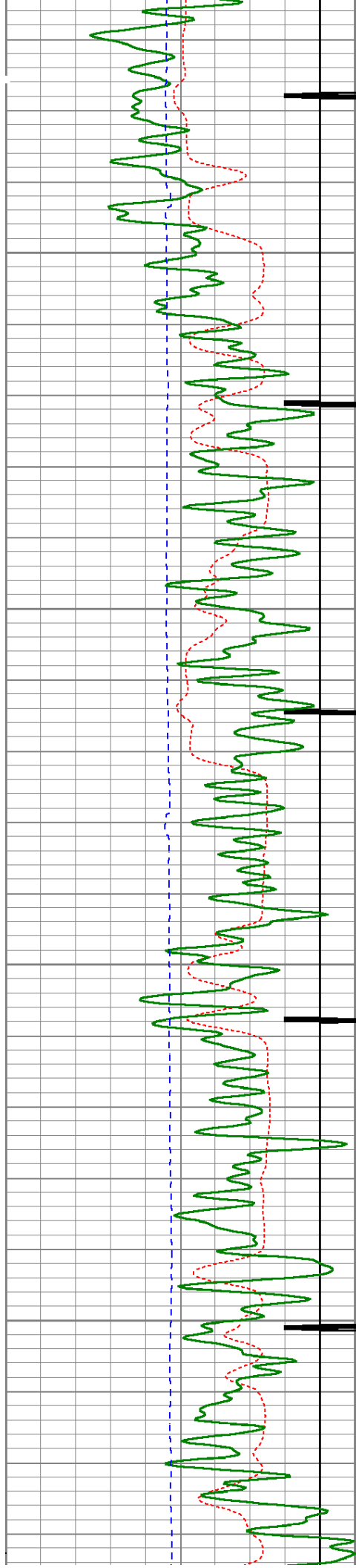

5050

5100

5150

5200

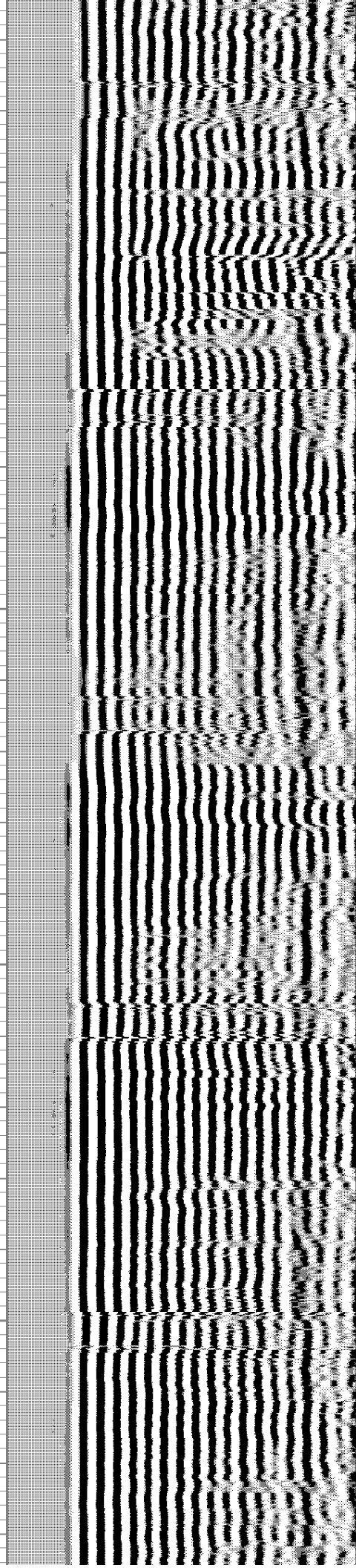
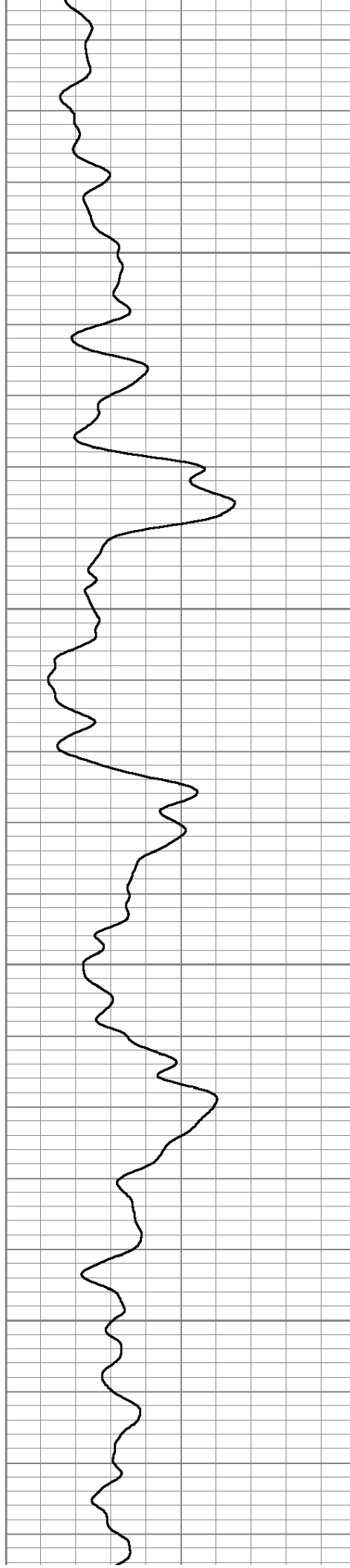

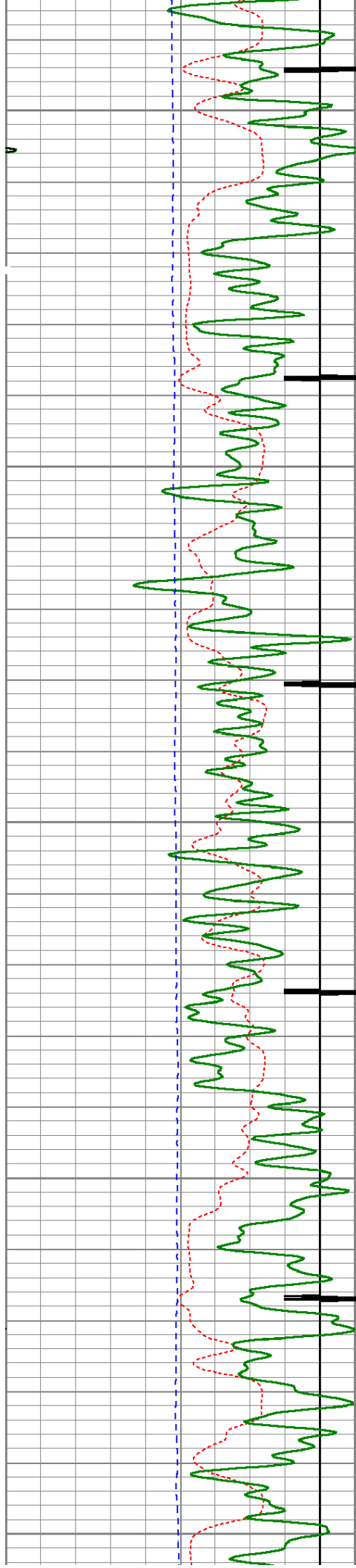

5250

5300

5350

5400

5450

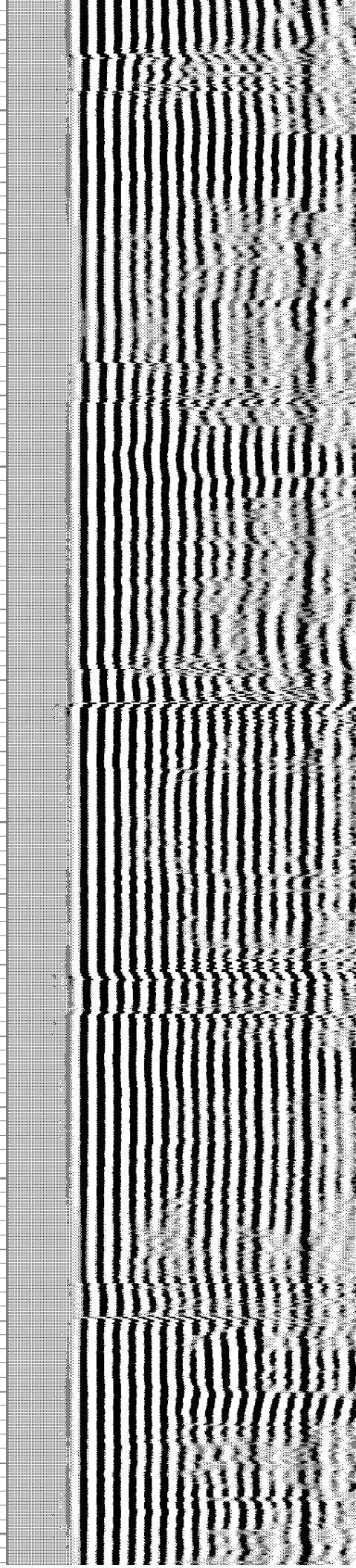
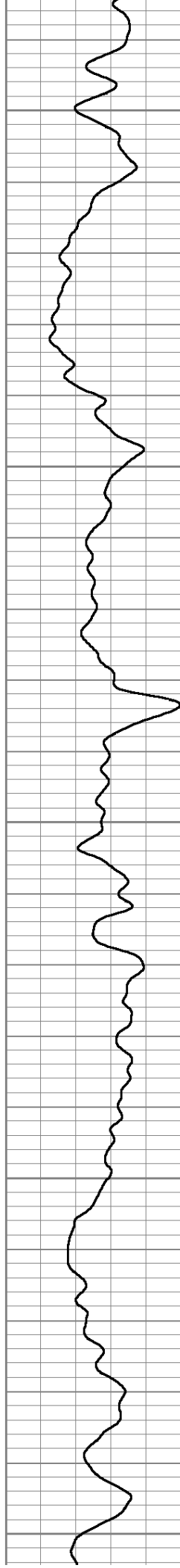

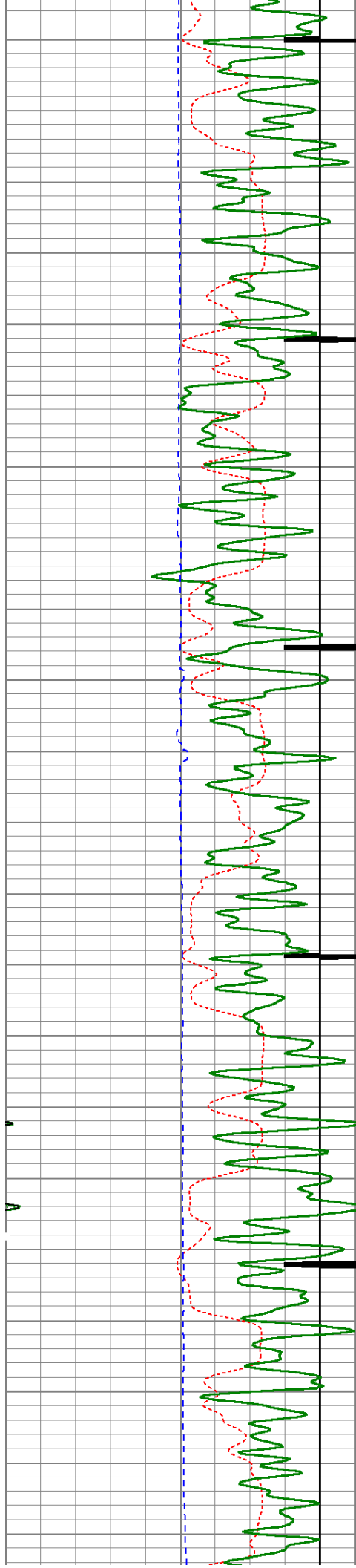

5500

5550

5600

5650

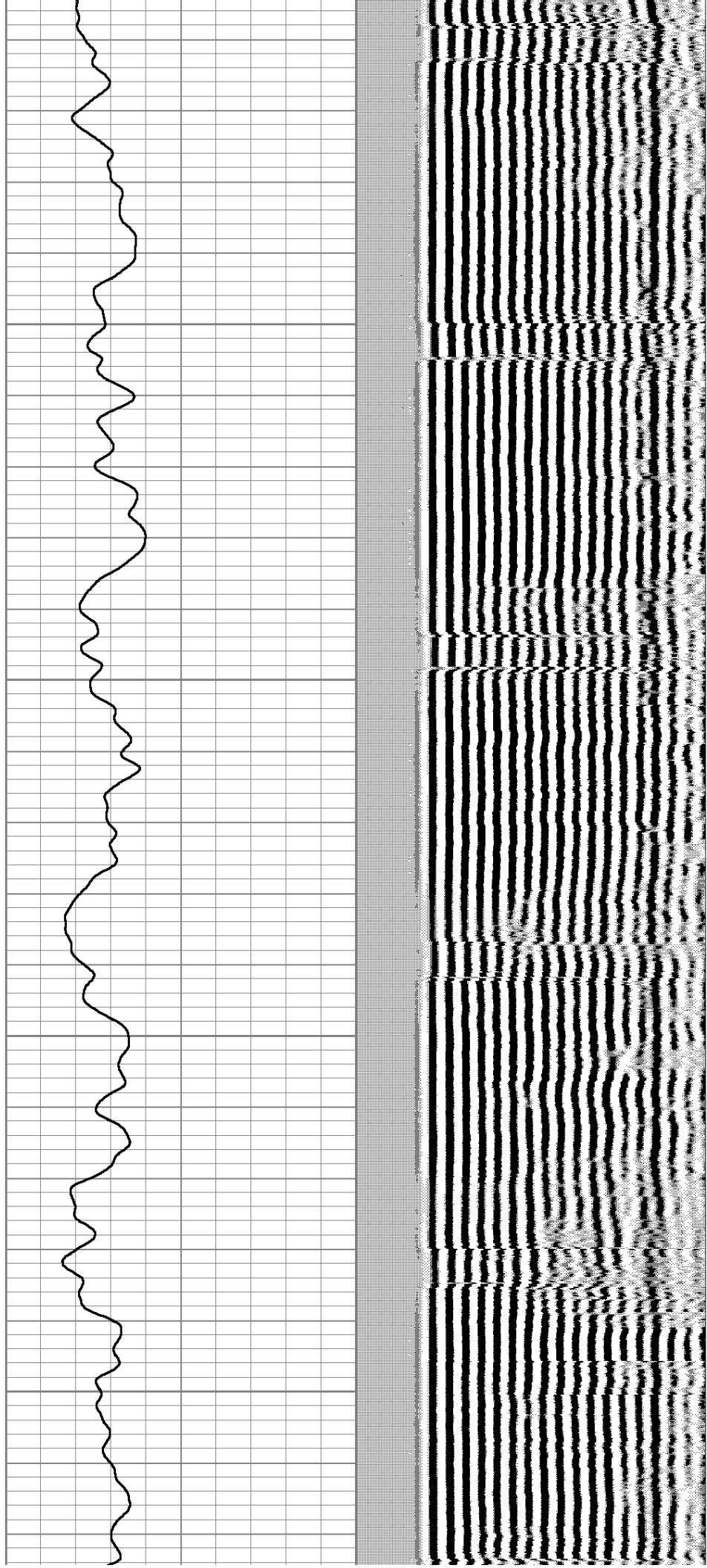

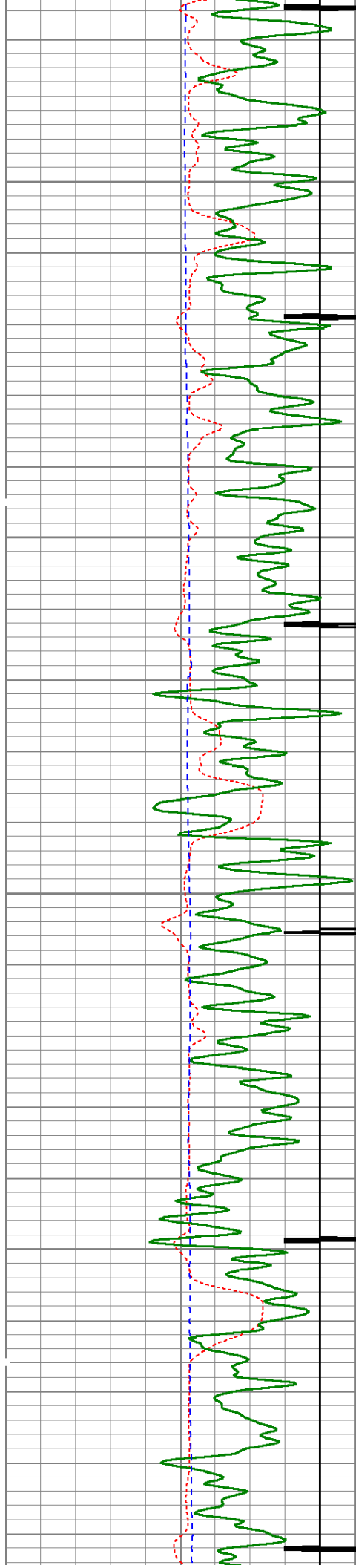

5700

5750

5800

5850

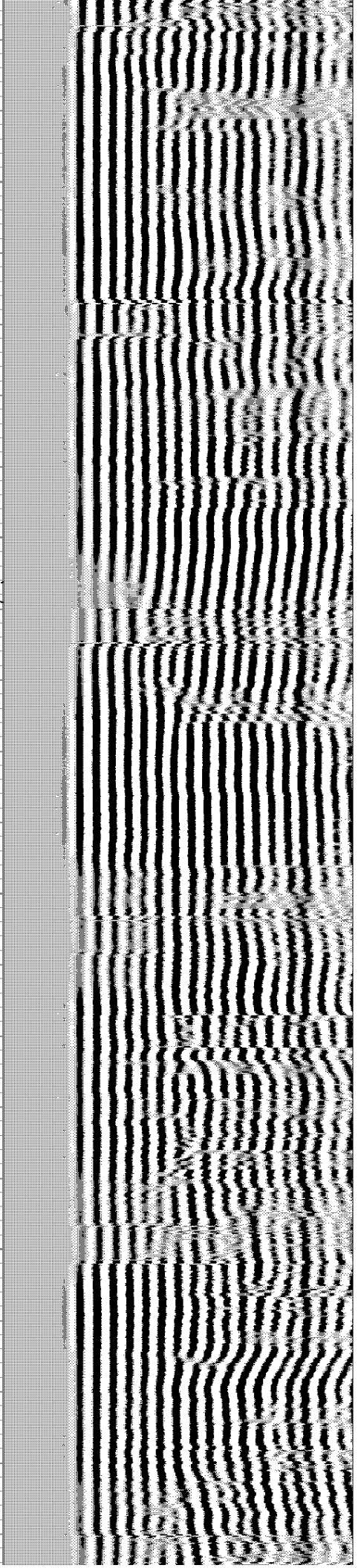
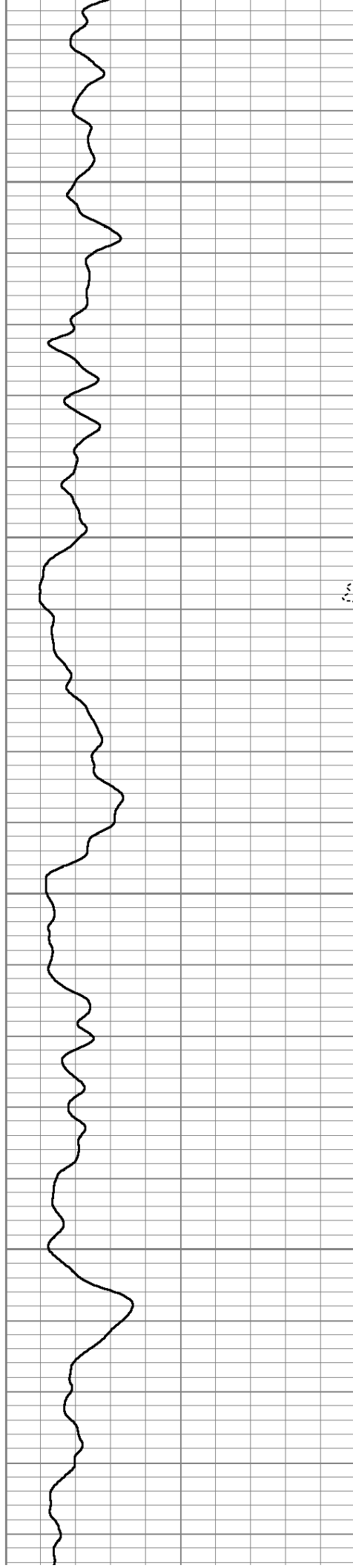

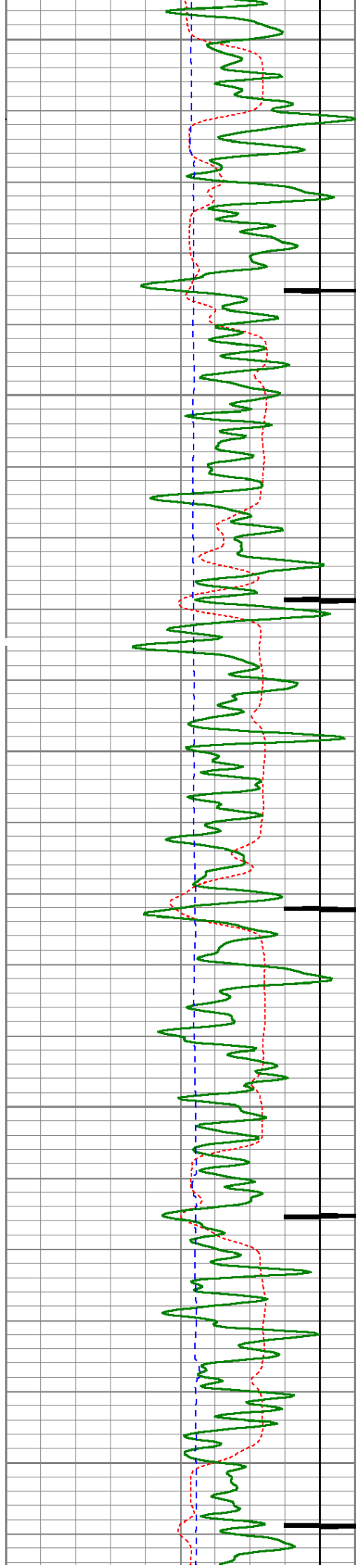

5900

5950

6000

6050

6100

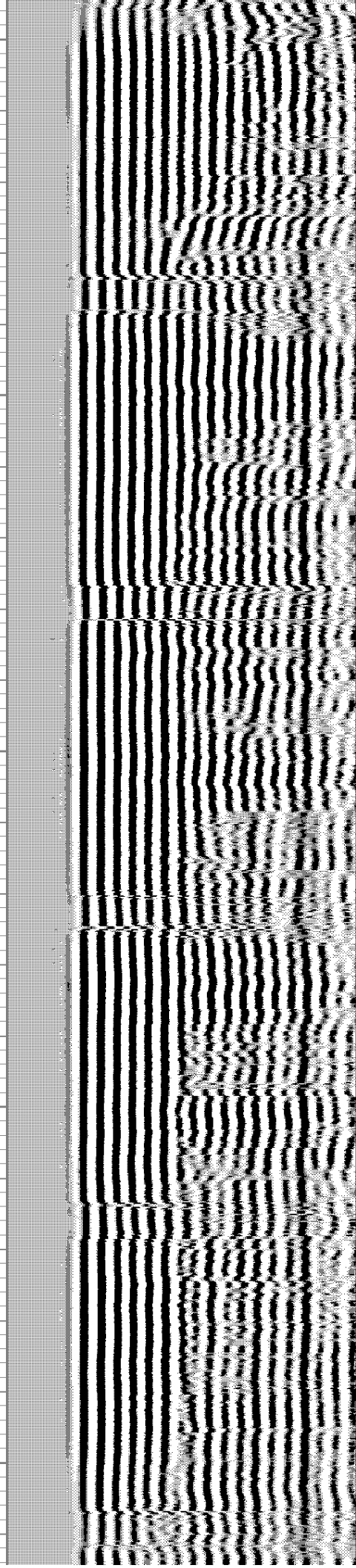
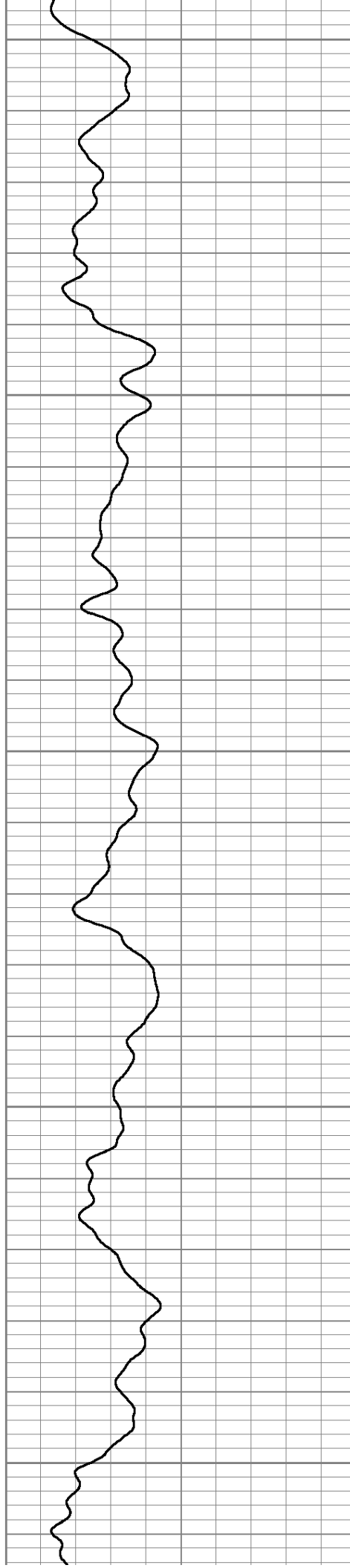

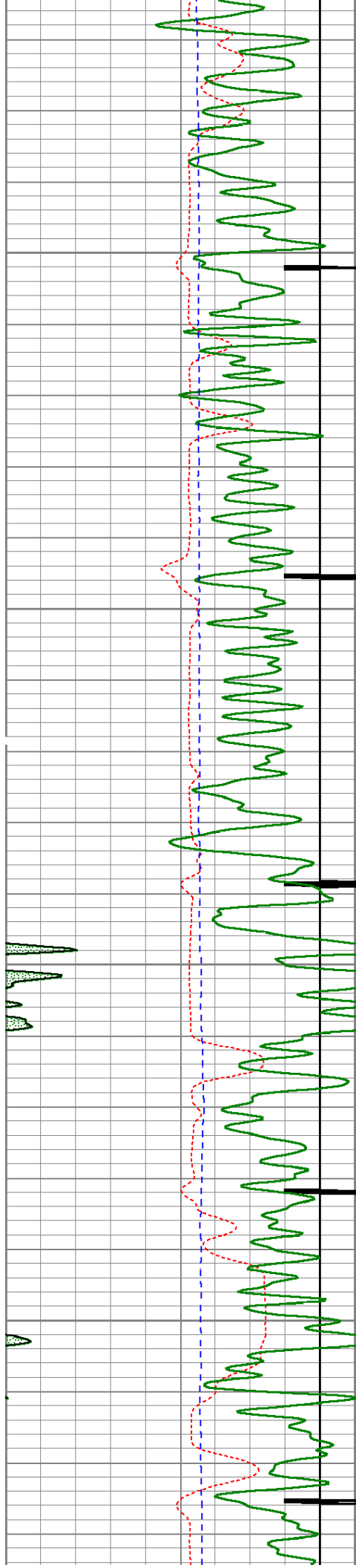

6150

6200

6250

6300

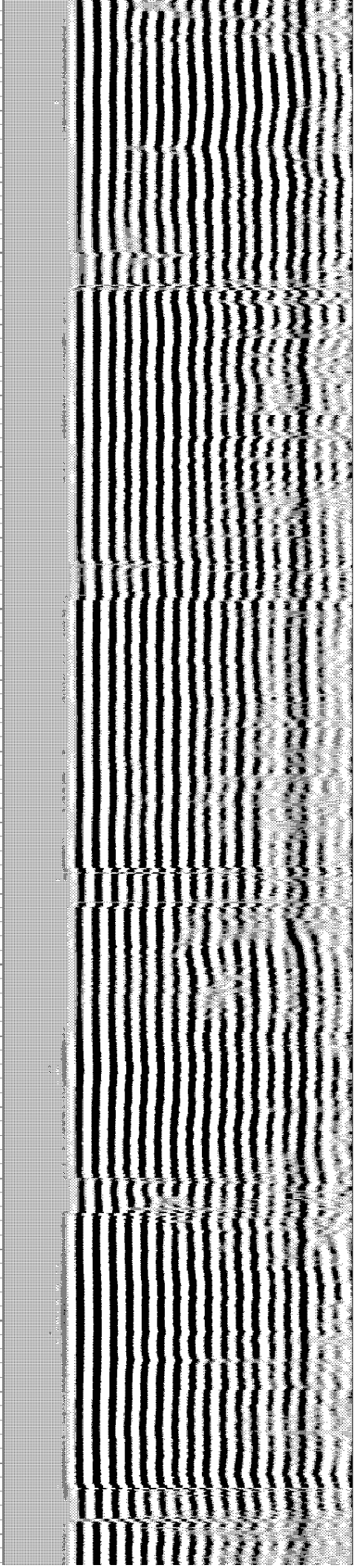
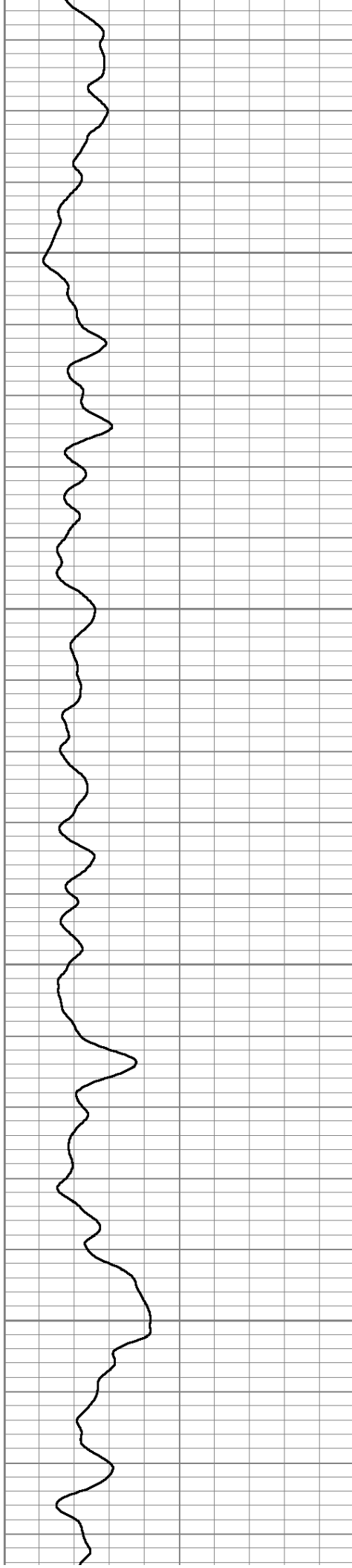

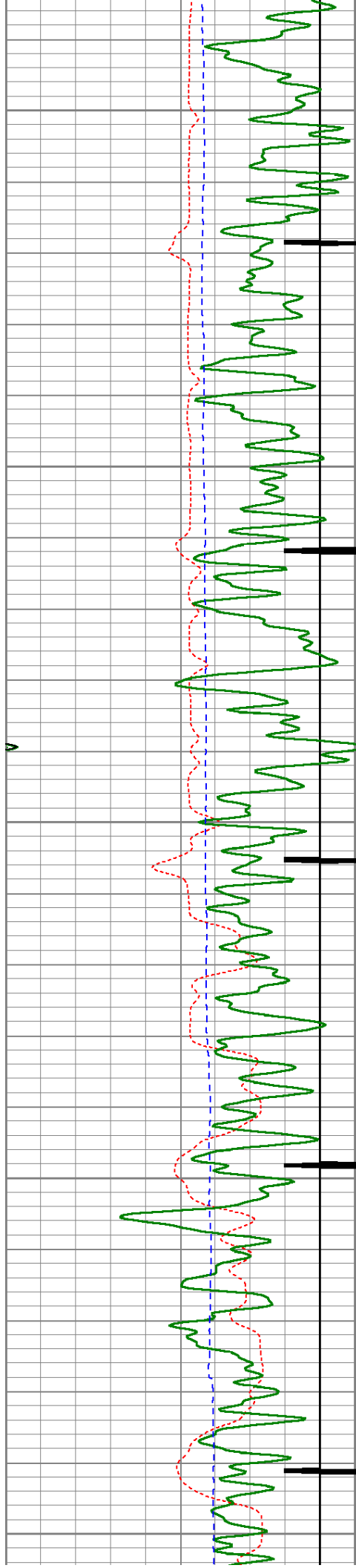

6350

6400

6450

6500

6550

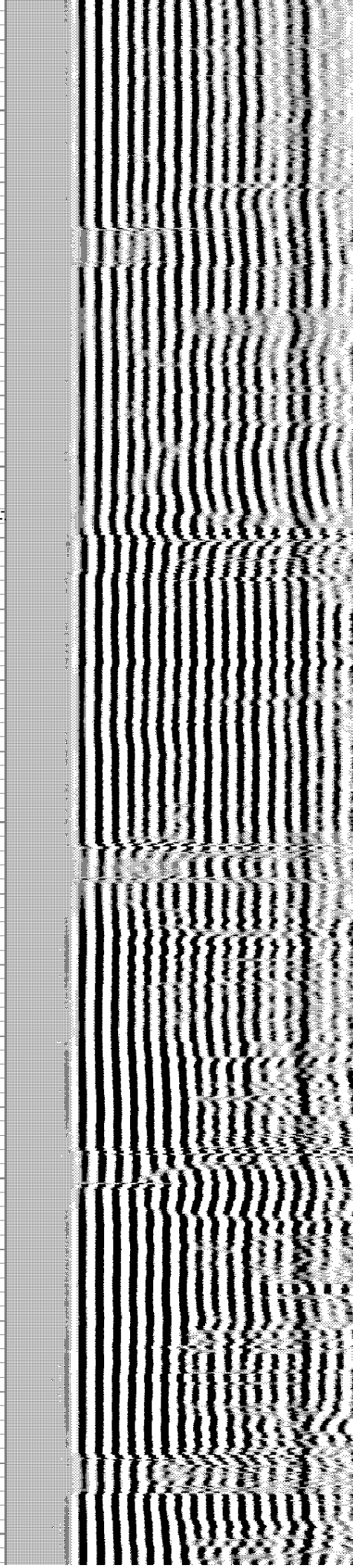
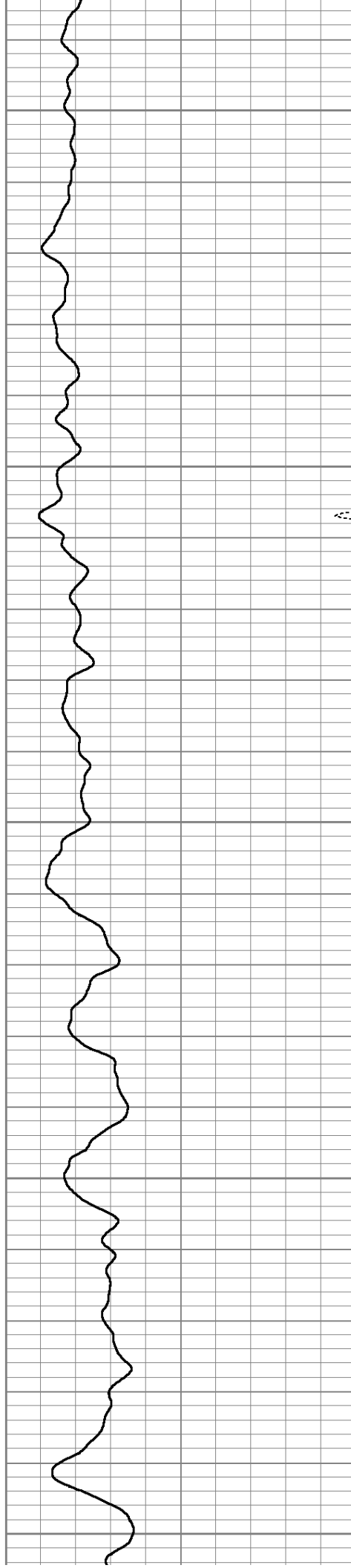

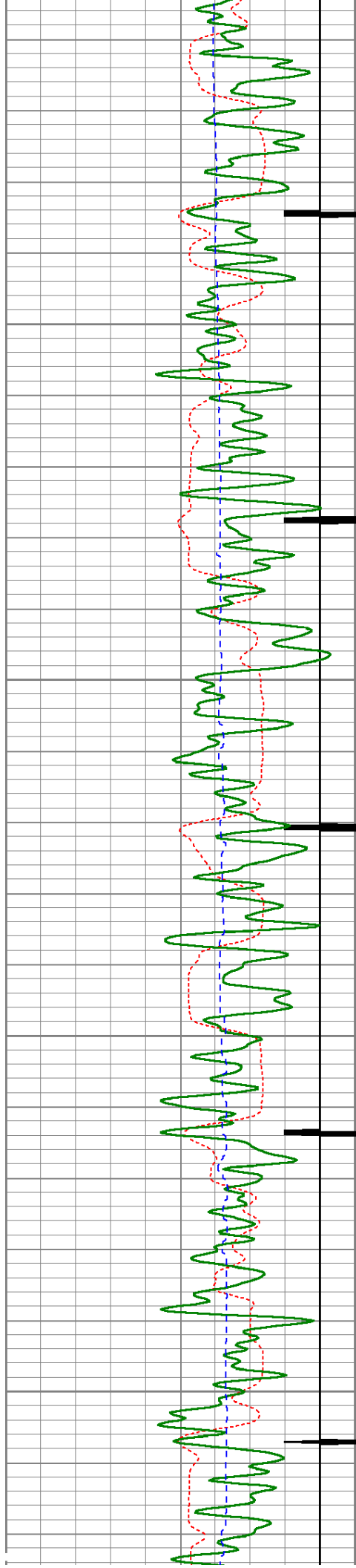

6600

6650

6700

6750

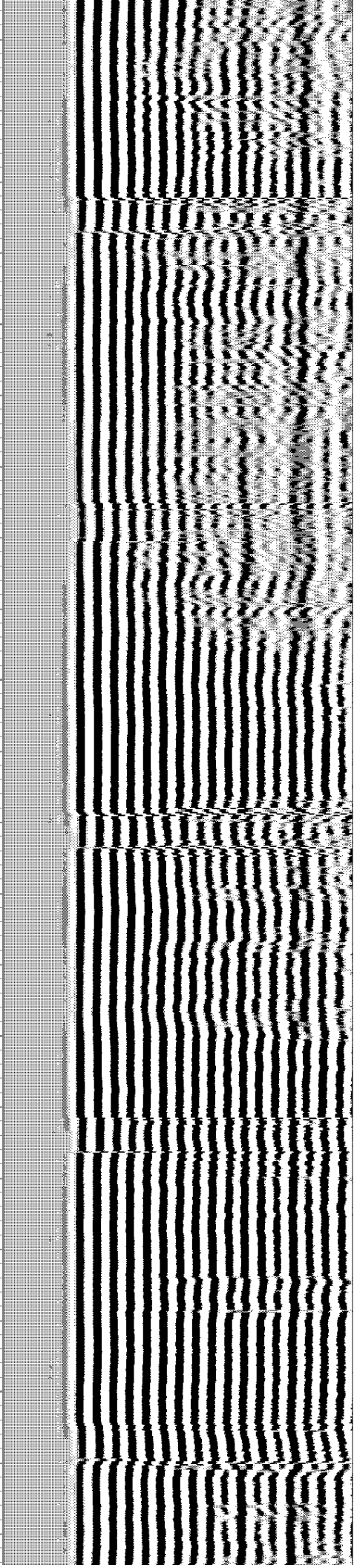
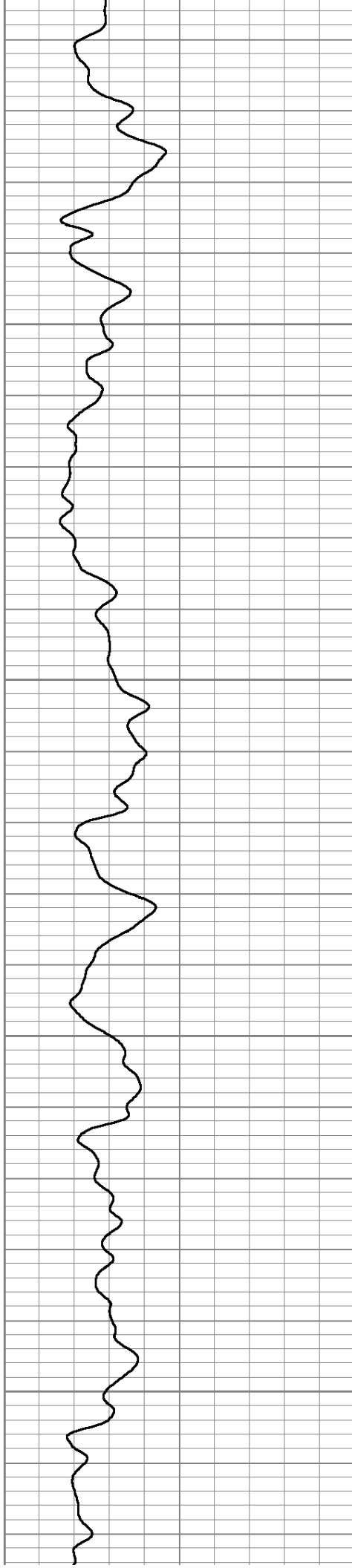

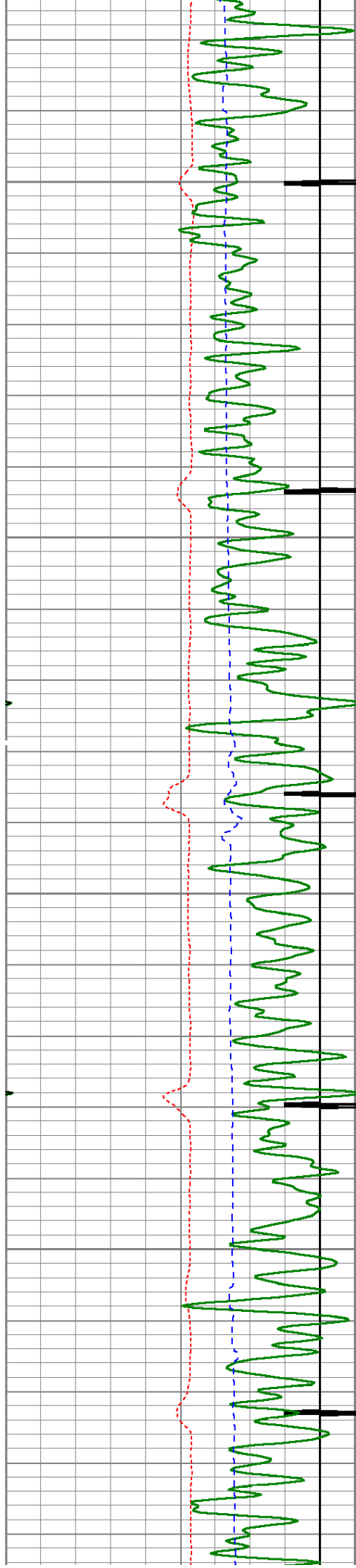

6800

6850

6900

6950

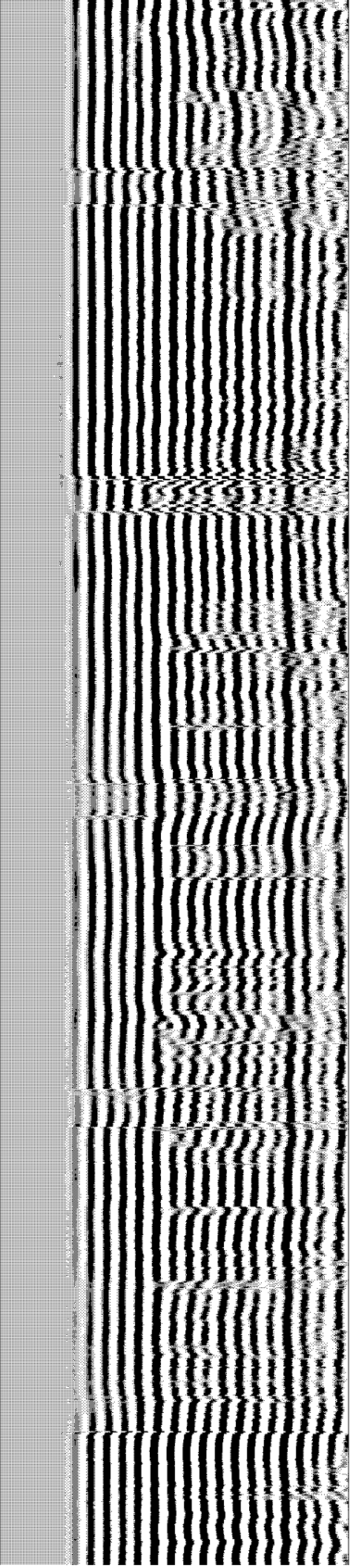
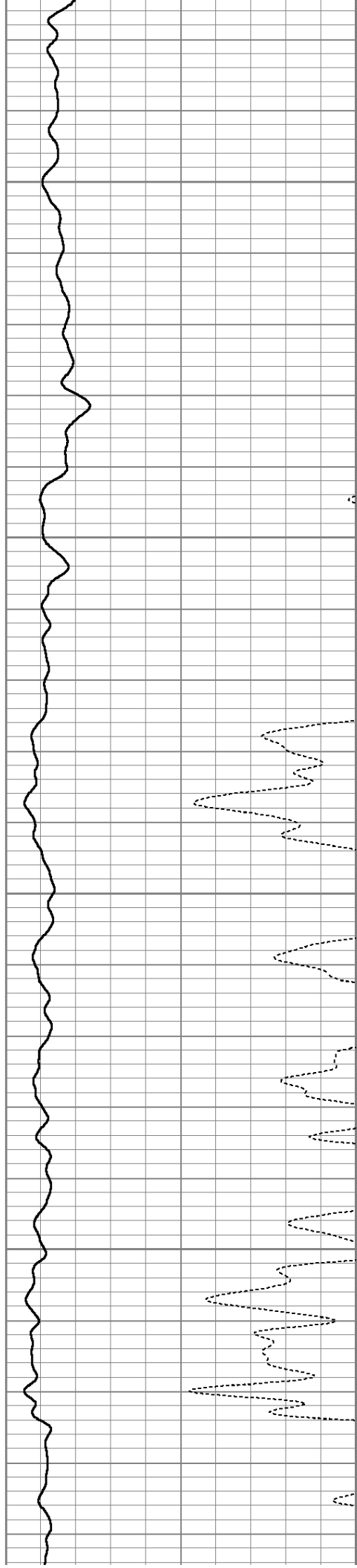

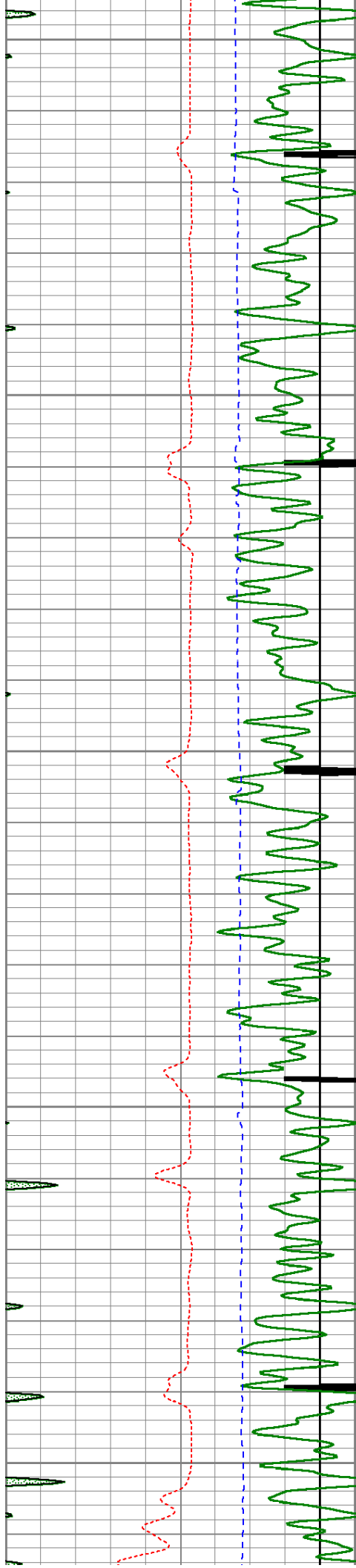

7000

7050

7100

7150

7200

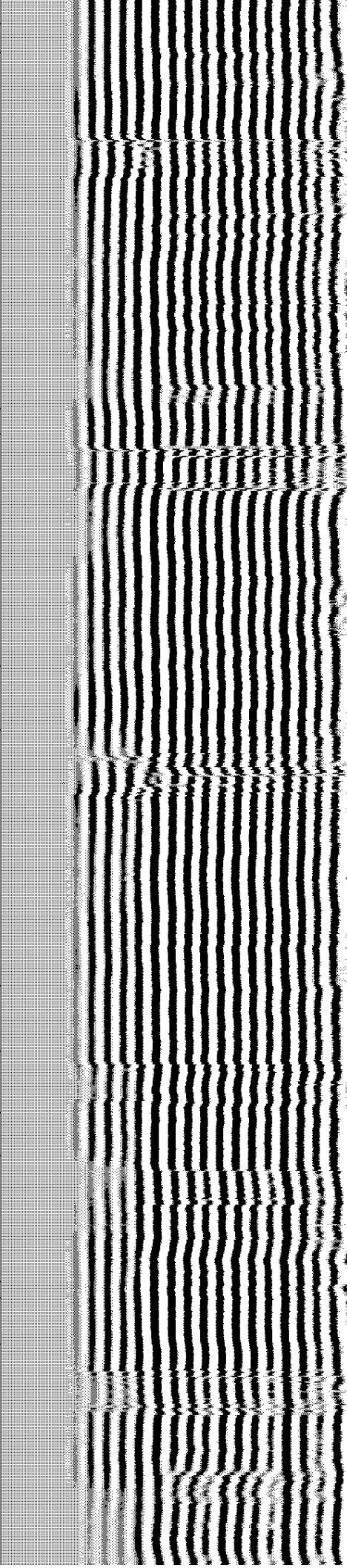
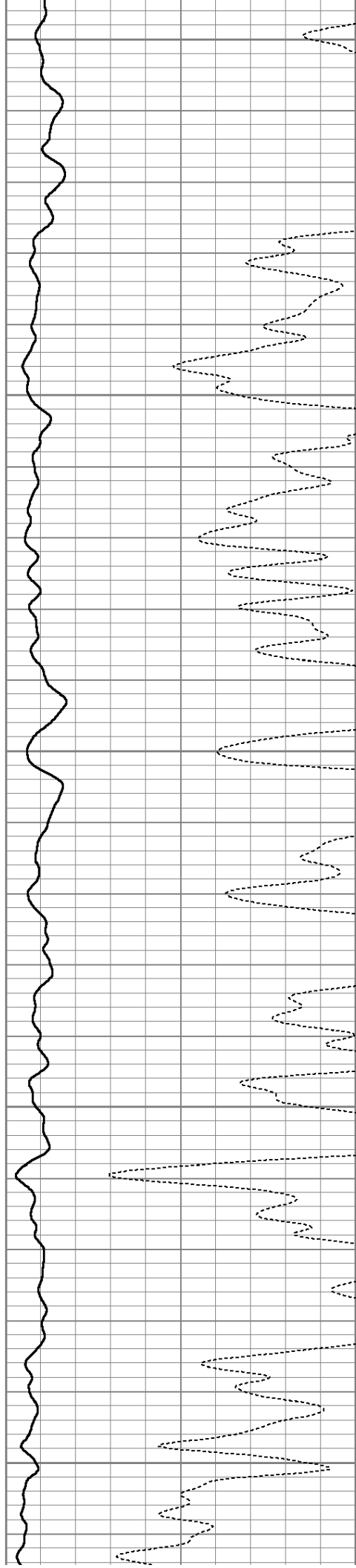

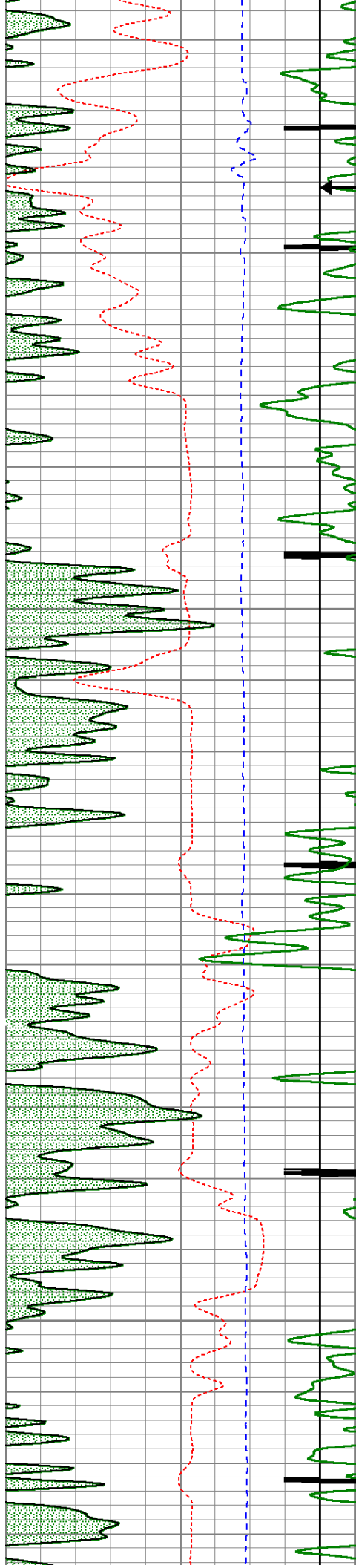

Short Joint

7250

7300

7350

7400

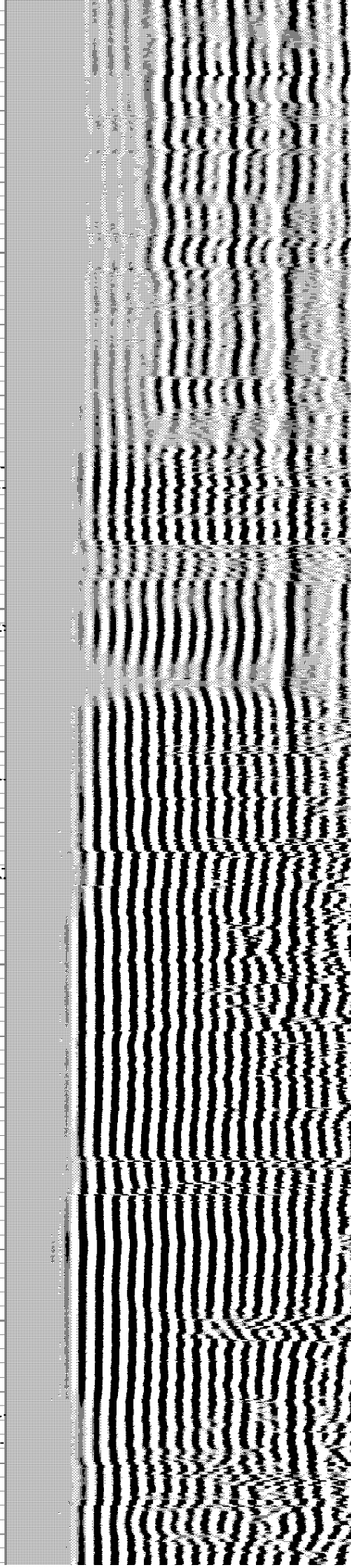
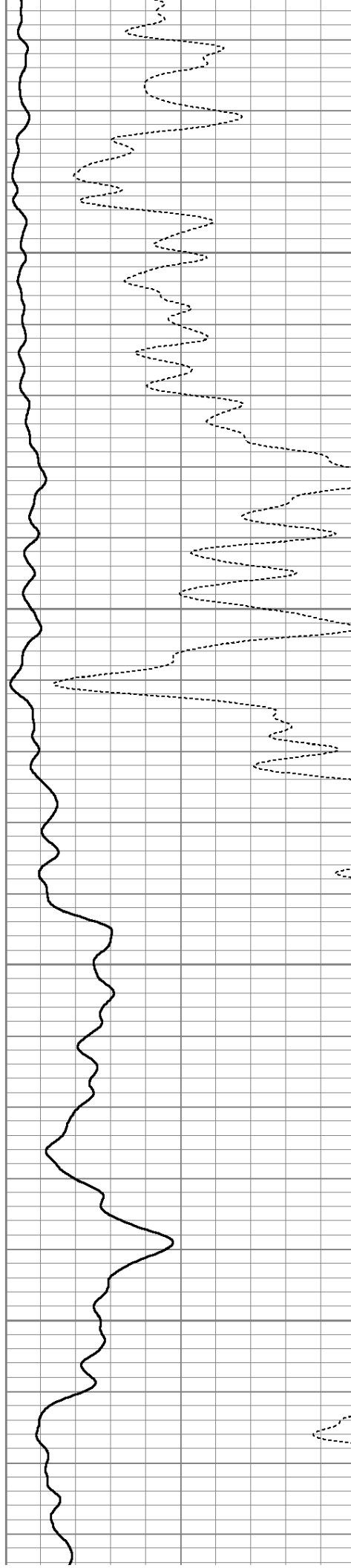

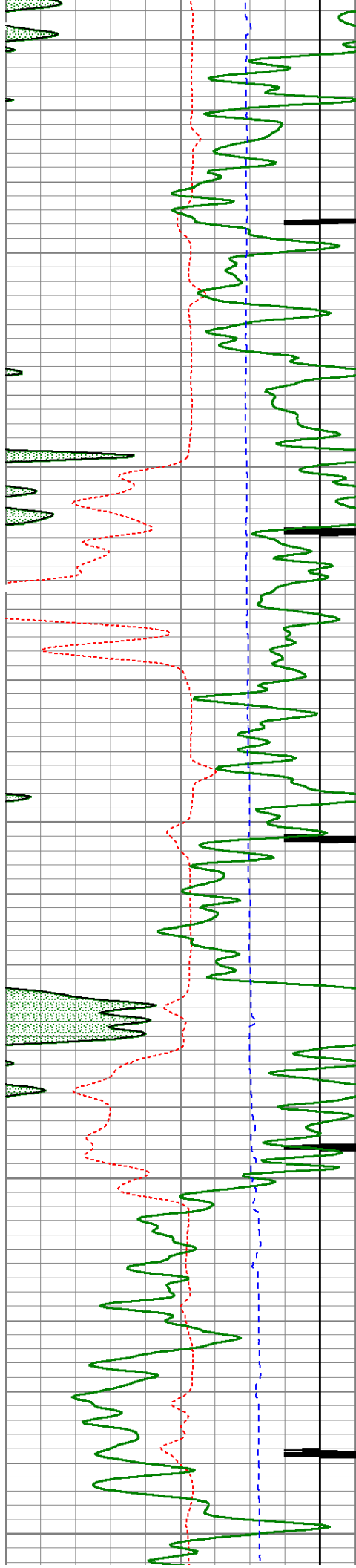

7450

7500

7550

7600

7650

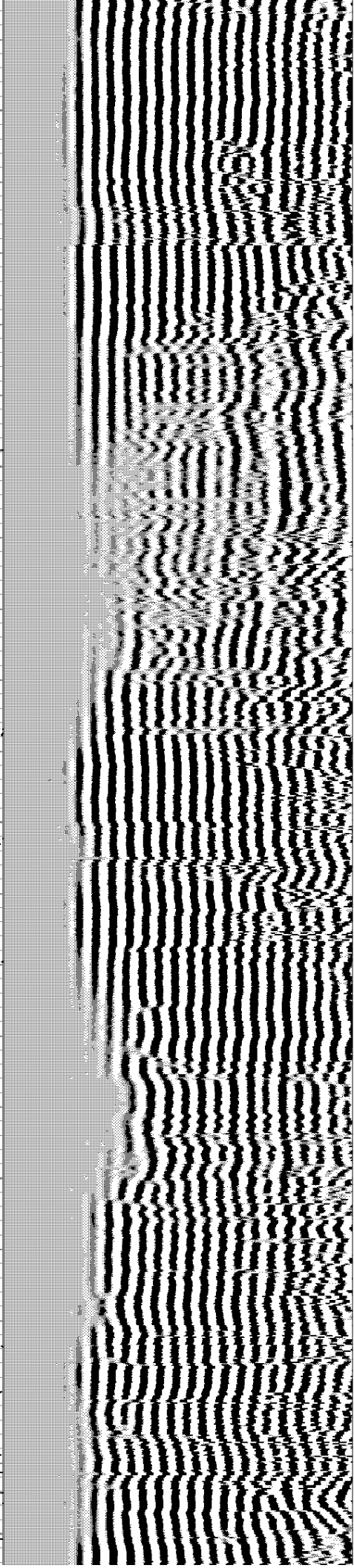
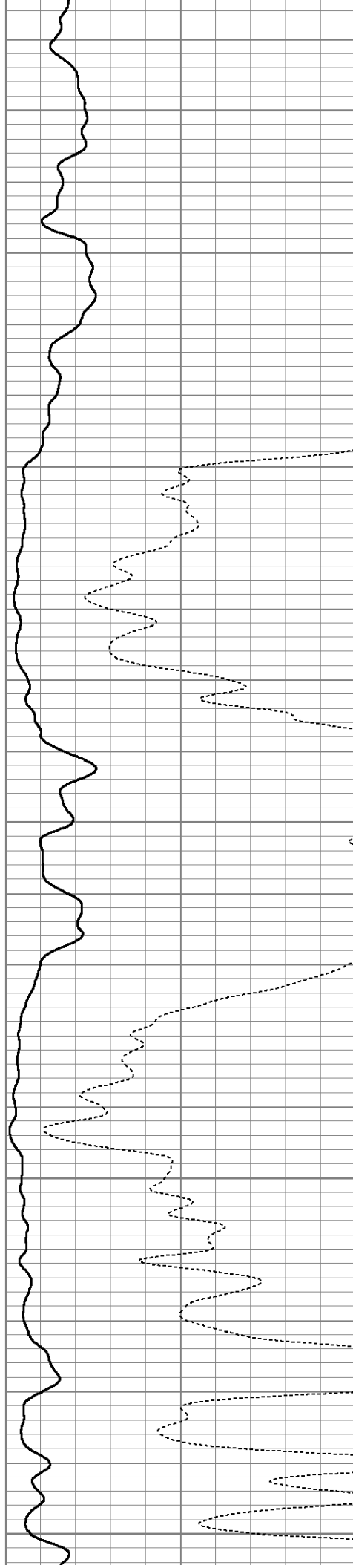

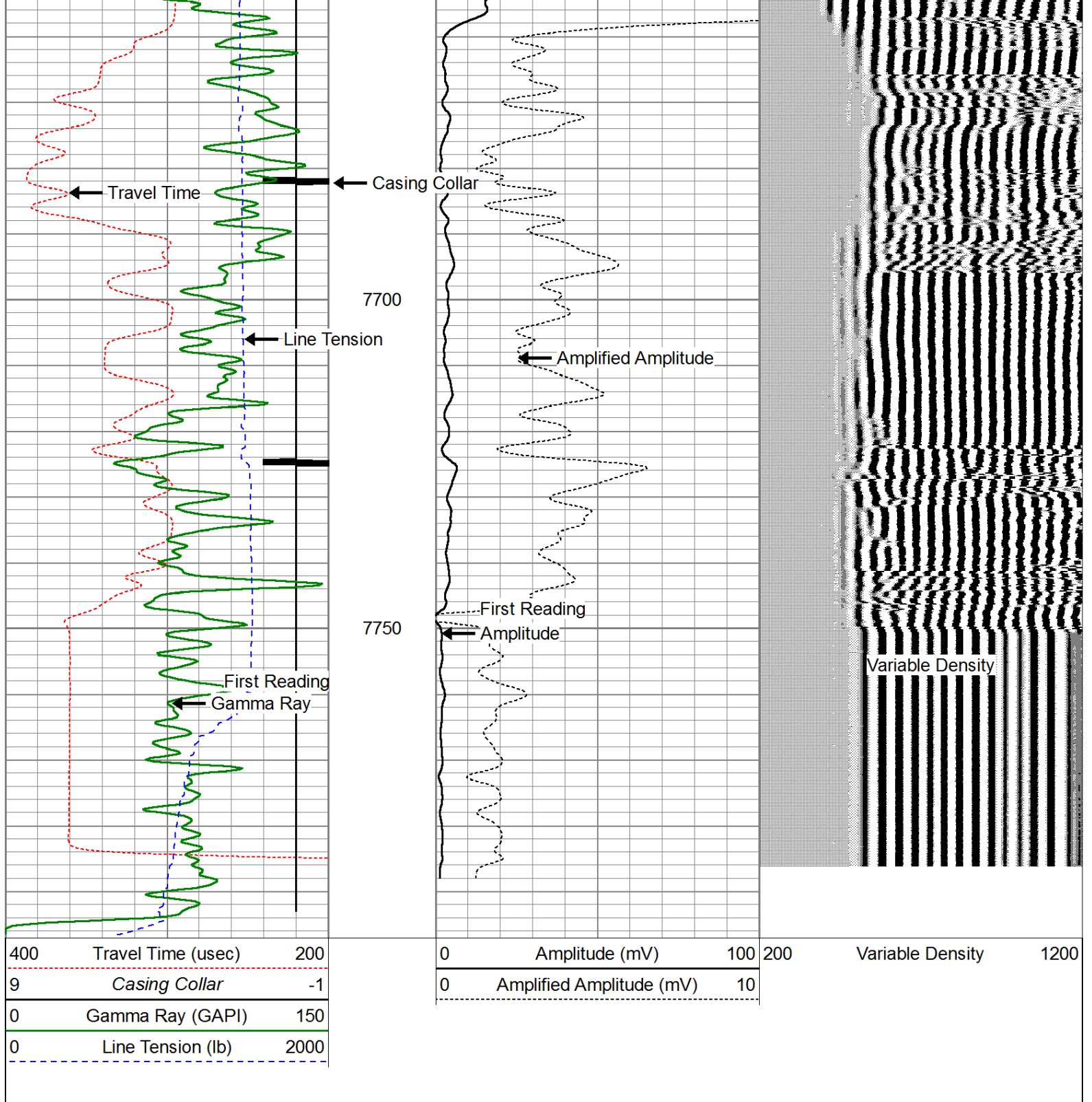

Repeat Pass (0 PSI)

Database File: winter b-29_cbl.db
 Dataset Pathname: pass7
 Presentation Format: cblprobe
 Dataset Creation: Tue Jan 14 09:04:39 2014 by Log 0
 Charted by: Depth in Feet scaled 1:240

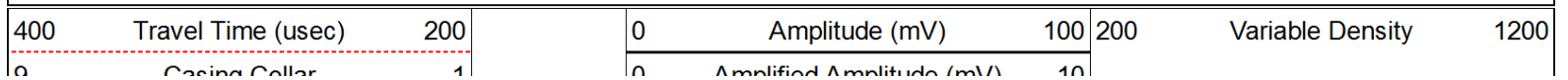

0	Casing Collar	150
0	Gamma Ray (GAPI)	2000
0	Line Tension (lb)	2000

0	Amplified Amplitude (mV)	10
---	--------------------------	----

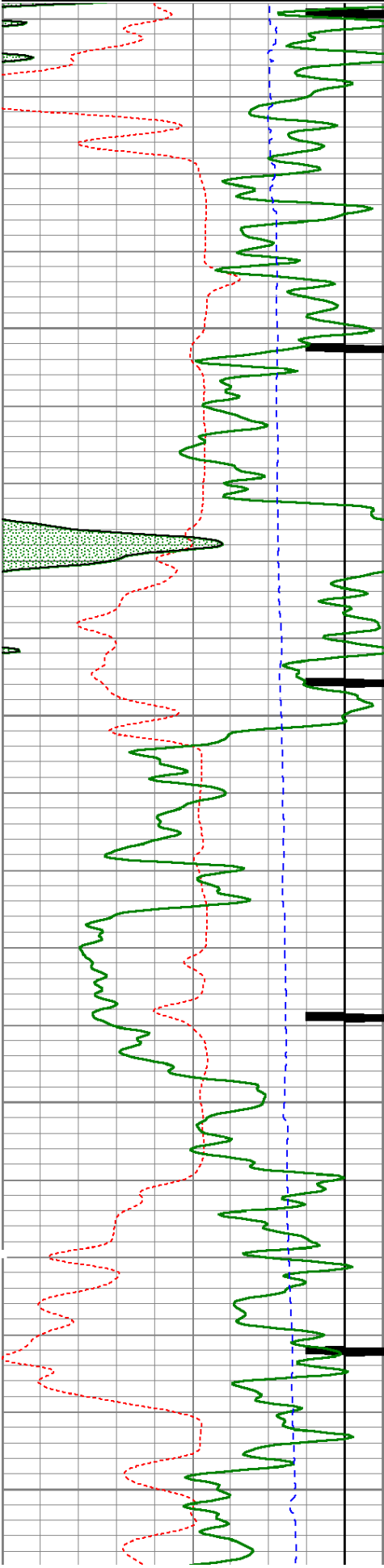

7550

7600

7650

7700

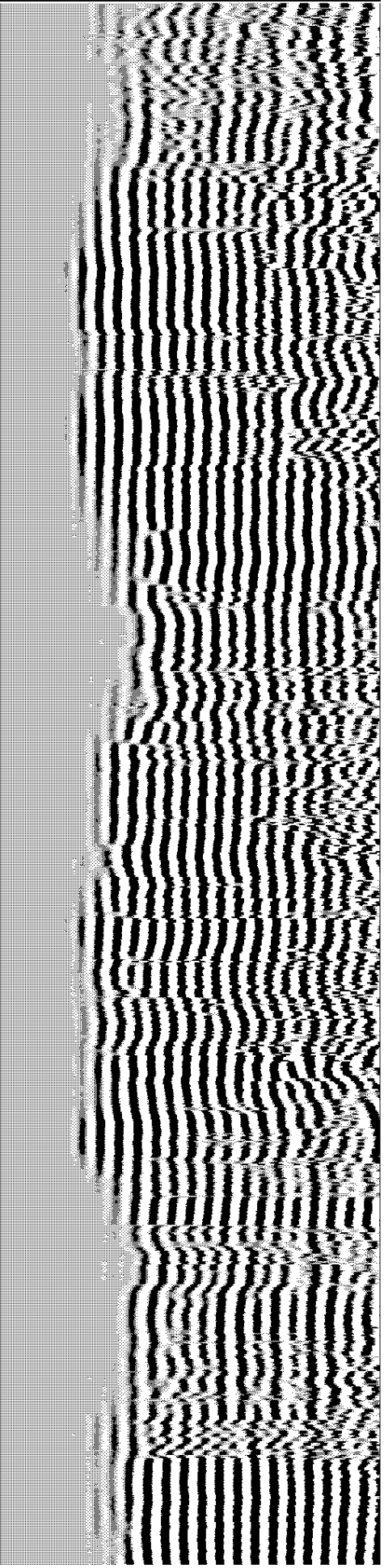
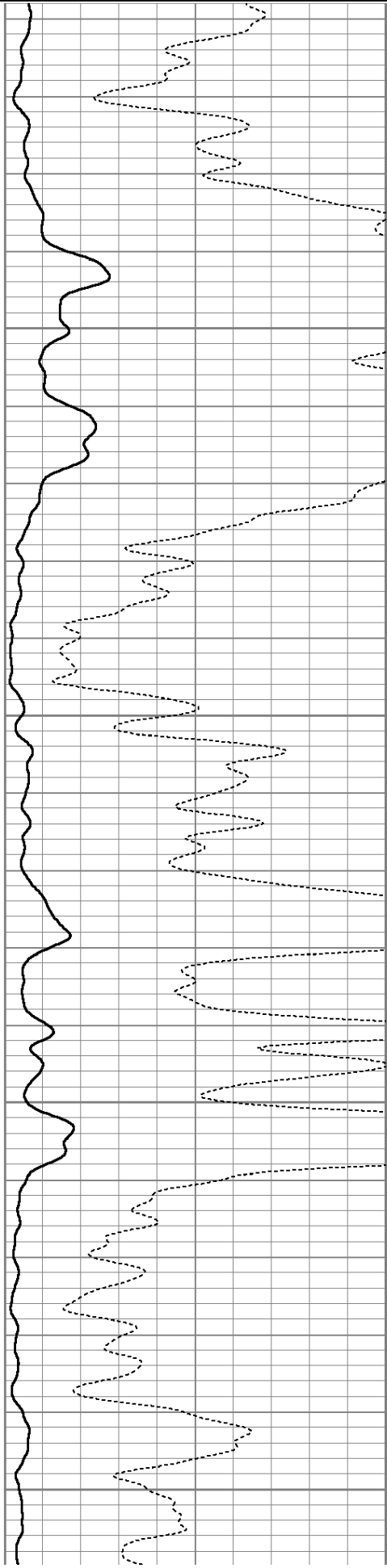

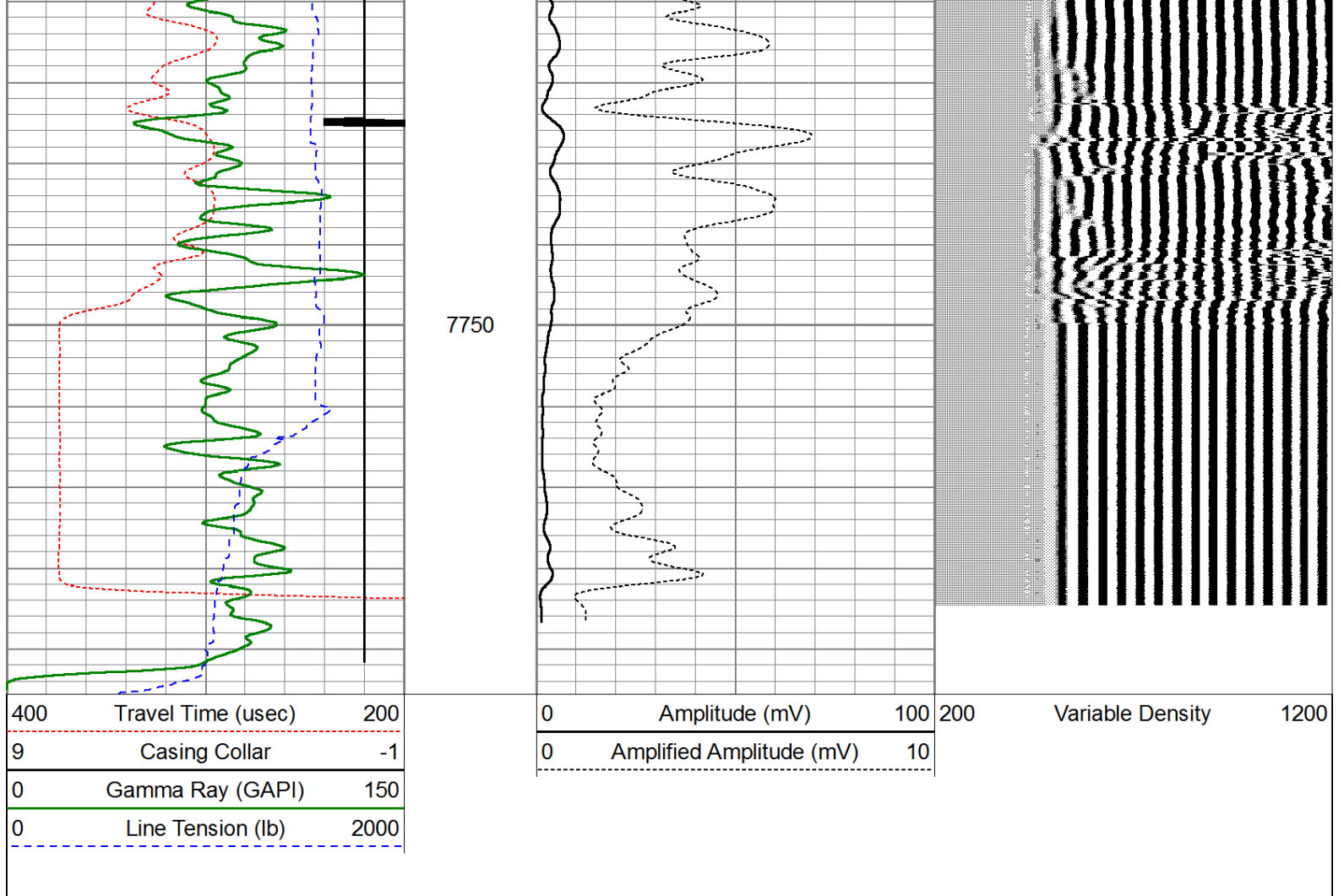

Calibration Report

Database File: winter b-29_cbl.db
Dataset Pathname: pass9.1
Dataset Creation: Tue Jan 14 10:42:10 2014 by Calc 0

Gamma Ray Calibration Report

Serial Number: 110108-Dig
Tool Model: Probe275
Performed: Fri Nov 29 14:39:10 2013

Calibrator Value: 1.0 GAPI

Background Reading: 0.0 cps
Calibrator Reading: 1.0 cps

Sensitivity: 0.8500 GAPI/cps

Temperature Calibration Report

Serial Number: 110108-Dig
Tool Model: Probe275
Performed: Sun Jun 13 13:33:21 1993

	Reference	Reading
Low Reference:	0.00 degF	0.00 cps
High Reference:	1.00 degF	1.00 cps

Gain: 1.00
Offset: 0.00
Delta Spacing: 2

Segmented Cement Bond Log Calibration Report

Serial Number: 101254
 Tool Model: Probe
 Calibration Casing Diameter: 4.500 in
 Calibration Depth: 952.398 ft

Master Calibration, performed Tue Jan 14 10:26:25 2014:

	Raw (v)		Calibrated (mv)		Results	
	Zero	Cal	Zero	Cal	Gain	Offset
3'	0.067	0.809	1.000	81.196	102.459	1.257
CAL	0.033	1.241				
5'	0.016	0.648	1.000	81.196	126.975	-1.094
SUM						
S1	0.042	0.852	0.000	100.000	123.370	-5.167
S2	0.061	0.793	0.000	100.000	136.686	-8.354
S3	0.069	0.733	0.000	100.000	150.627	-10.451
S4	0.075	0.696	0.000	100.000	161.155	-12.095
S5	0.109	0.748	0.000	100.000	156.482	-17.113
S6	0.100	0.854	0.000	100.000	132.499	-13.198
S7	0.079	0.921	0.000	100.000	118.771	-9.369
S8	0.080	0.901	0.000	100.000	121.776	-9.734

Internal Reference Calibration, performed Mon Oct 10 09:42:03 2005:

	Raw (v)		Calibrated (v)		Results	
	Zero	Cal	Zero	Cal	Gain	Offset
CAL	0.000	0.000	0.033	1.241	1.000	0.000

Air Zero Calibration, performed Fri Dec 27 06:35:43 2013:

	Raw (v)		Calibrated (v)		Results	
	Zero		Zero		Offset	
3'	0.000		0.000		0.000	
5'	0.000		0.000		0.000	
SUM						
S1	0.000		0.000		0.000	
S2	0.000		0.000		0.000	
S3	0.000		0.000		0.000	
S4	0.000		0.000		0.000	
S5	0.000		0.000		0.000	
S6	0.000		0.000		0.000	
S7	0.000		0.000		0.000	
S8	0.000		0.000		0.000	

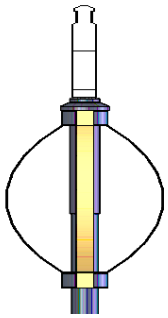
Sensor	Offset (ft)	Schematic	Description	Len (ft)	OD (in)	Wt (lb)
			Titan Cable_head	1.00	1.44	10.00
			Probe275 2.75" Centralizer	2.88	2.75	20.00

