



Kerr-McGee Oil & Gas Onshore LP

A subsidiary of Anadarko Petroleum Corporation

1099 18th Street
Denver, CO 80202
720-929-6000

April 29, 2014

Department of Natural Resources
Oil and Gas Conservation Commission
The Chancery Building
1120 Lincoln St., Suite 801
Denver, CO 80203

Re: **30 Day Certification Letter - 318A.e**
STEWARD 35N-6HZ
Township 1 North, Range 65 West, Section 7: SE/4SW/4
Unit Spacing: 01N-65W-Sec 6 S/2SW/4
01N-65W-Sec 7 W/2
Weld County, Colorado

Ladies/Gentlemen:

Kerr McGee Oil and Gas Onshore LP ("KMG") hereby certifies to the Director that KMG owns one-hundred percent (100%) of the mineral rights in the proposed spacing unit. Therefore, KMG respectfully requests the Director to approve the boundary well.

If you have any questions or issues regarding this permit, please contact Cheryl Light at (720) 929-6461.

Very truly yours,

KERR-McGEE OIL AND GAS ONSHORE LP

A handwritten signature in blue ink, appearing to read 'Craig Richardson'.

Craig Richardson
Regulatory Analyst II

Enclosure

PROPOSED SPACING UNIT

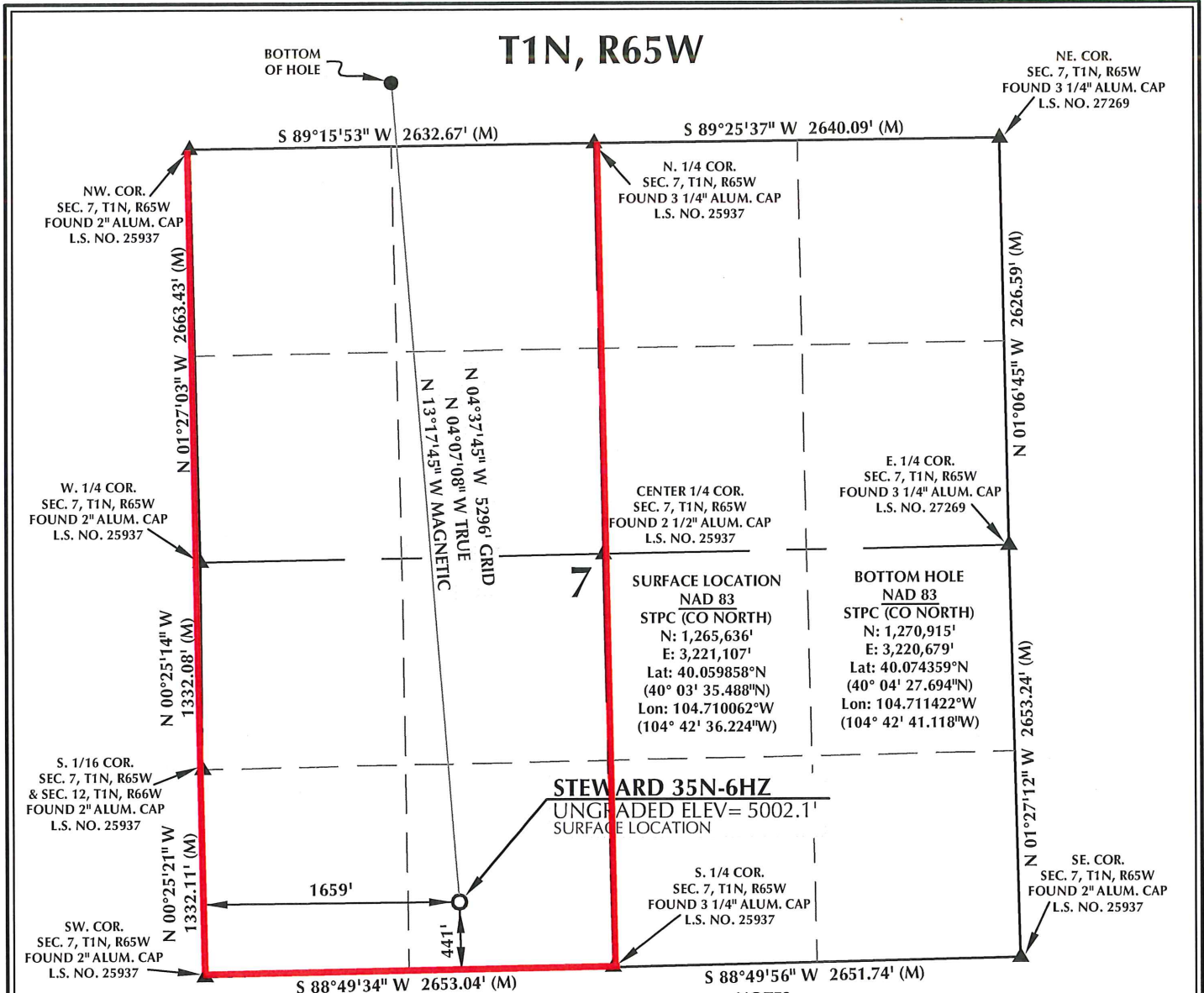

NOTES:

- ▲ INDICATES FOUND SECTION CORNER
- INDICATES CALCULATED CORNER
- ELEVATION BASED ON NAVD88 (GEOID09)
- BASIS OF BEARING DERIVED FROM COLORADO COORDINATE SYSTEM 1983 NORTH ZONE UNLESS OTHERWISE NOTED.
- ALL MEASURED DISTANCES ARE GRID. COMBINED SCALE FACTOR: .99972680
- OPERATOR: ROB WILSON / PDOP = 1.7
- SURFACE USE OF LOCATION IS RANGELAND.
- SEE ADDENDUM TO WELL LOCATION CERTIFICATE FOR EXISTING IMPROVEMENTS WITHIN 400' OF THE WELL PAD.
- WELL FOOTAGES ARE MEASURED AT RIGHT ANGLES TO THE SECTION LINES.
- THE BOTTOM OF HOLE BEARS N04°37'45"W, 5296' FROM THE SURFACE LOCATION.

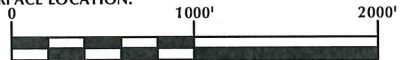

CERTIFICATE OF SURVEYOR:

THIS IS TO CERTIFY THAT THE ABOVE PLAT WAS PREPARED FROM FIELD NOTES OF ACTUAL SURVEY MADE BY ME OR UNDER MY SUPERVISION AND THAT THE SAME ARE TRUE AND CORRECT TO THE BEST OF MY KNOWLEDGE AND BELIEF. THIS CERTIFICATE DOES NOT REPRESENT A LAND SURVEY PLAT OR IMPROVEMENT SURVEY PLAT AS DEFINED BY C.S. 38-51-302 AND CANNOT BE RELIED UPON TO DETERMINE OWNERSHIP.

Benjamin J. Reenders
 BENJAMIN J. REENDERS
 PROFESSIONAL LAND SURVEYOR
 COLORADO REGISTRATION NUMBER 38305 7/13/12

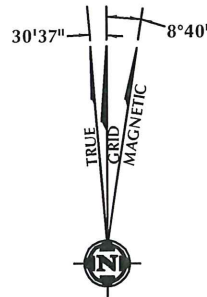

NOTE: MAGNETIC NORTH IS CURRENT AS OF 6/27/2012. MAGNETIC NORTH CHANGES WEST 0°08' PER YEAR.

WELL PAD - STEWARD 5 PAD SESW

STEWARD 35N-6HZ
WELL LOCATION CERTIFICATE
 441' FSL & 1659' FWL SESW (SURFACE)
 LOCATED IN SECTION 7
 410' FSL & 1317' FWL SESW (BOTTOM)
 LOCATED IN SECTION 6
 T1N, R65W, 6TH P.M.
 WELD COUNTY, COLORADO

Kerr-McGee Oil & Gas Onshore L.P.
 1099 18th Street
 Denver, Colorado 80202



609 CONSULTING, LLC
 2155 North Main Street
 Sheridan, Wyoming 82801
 Phone 307-674-0609
 Fax 307-674-0182

DRAFTED BY: APF	CHECKED BY: BJR	SHEET NO:
DATE DRAFTED: 7/3/12	DATE SURVEYED: 6/19/12	1
REVISED:	FILE NAME: 12-59	1 OF 2

K:\LANDAR\021012\02_59_COLORADO_N_HZ\PLATS\STEWARD 5 PAD SESW\STEWARD 5 PAD SESW.dwg, 7/13/2012 4:37:06 PM, .dwg

T1N, R65W

NE. COR.
SEC. 6, T1N, R65W
FOUND 3 1/4" ALUM. CAP
L.S. NO. 13155

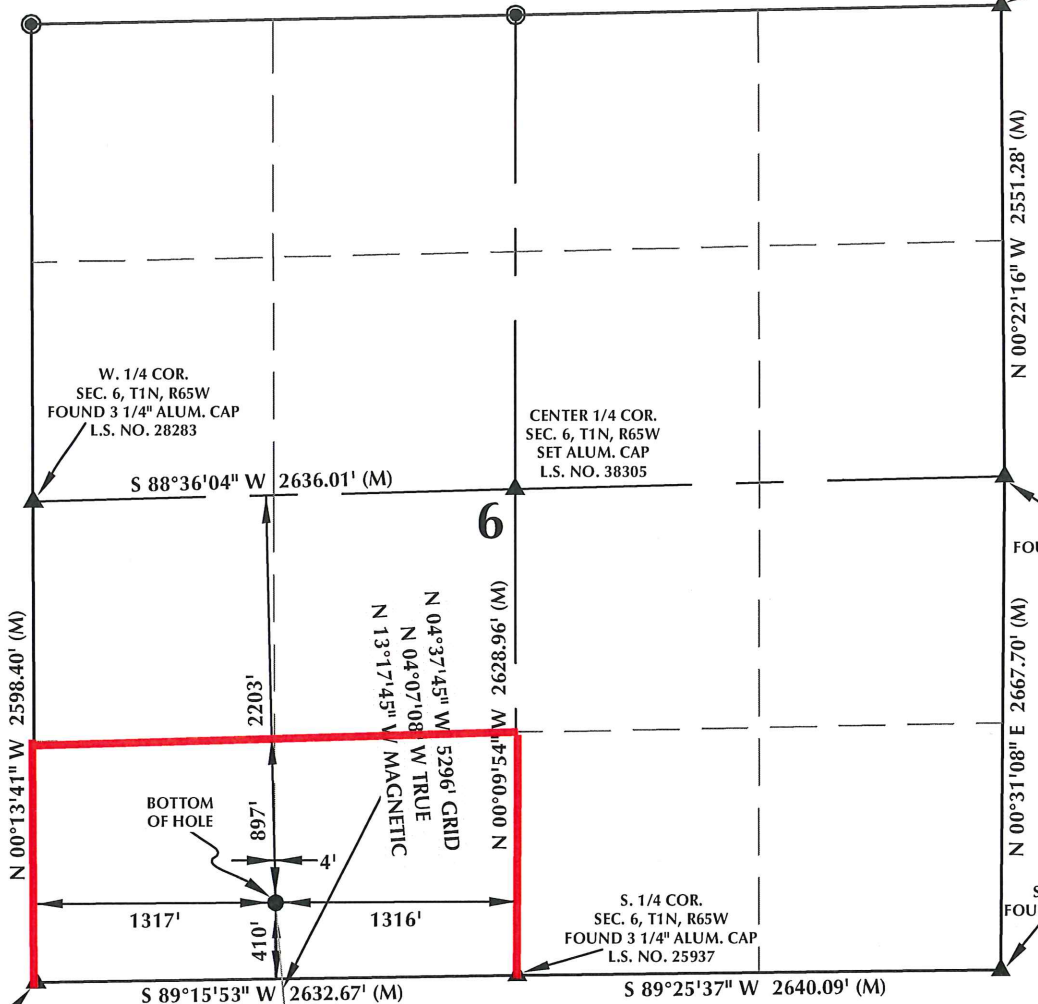

W. 1/4 COR.
SEC. 6, T1N, R65W
FOUND 3 1/4" ALUM. CAP
L.S. NO. 28283

CENTER 1/4 COR.
SEC. 6, T1N, R65W
SET ALUM. CAP
L.S. NO. 38305

E. 1/4 COR.
SEC. 6, T1N, R65W
FOUND 3 1/4" ALUM. CAP
L.S. NO. 27269

SE. COR.
SEC. 6, T1N, R65W
FOUND 3 1/4" ALUM. CAP
L.S. NO. 27269

S. 1/4 COR.
SEC. 6, T1N, R65W
FOUND 3 1/4" ALUM. CAP
L.S. NO. 25937

SW. COR.
SEC. 6, T1N, R65W
FOUND 2" ALUM. CAP
L.S. NO. 25937

STEWARD 35N-6HZ
SURFACE LOCATION

NOTES:

- ▲ INDICATES FOUND SECTION CORNER
- INDICATES CALCULATED CORNER
- ELEVATION BASED ON NAVD88 (GEOID09)
- BASIS OF BEARING DERIVED FROM COLORADO COORDINATE SYSTEM 1983 NORTH ZONE UNLESS OTHERWISE NOTED.
- ALL MEASURED DISTANCES ARE GRID. COMBINED SCALE FACTOR: .99972680
- OPERATOR: ROB WILSON / PDOP = 1.7
- SURFACE USE OF LOCATION IS RANGELAND.
- SEE ADDENDUM TO WELL LOCATION CERTIFICATE FOR EXISTING IMPROVEMENTS WITHIN 400' OF THE WELL PAD.
- WELL FOOTAGES ARE MEASURED AT RIGHT ANGLES TO THE SECTION LINES.
- THE BOTTOM OF HOLE BEARS N04°37'45"W, 5296' FROM THE SURFACE LOCATION.

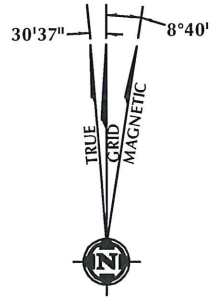

NOTE: MAGNETIC NORTH IS CURRENT AS OF 6/27/2012. MAGNETIC NORTH CHANGES WEST 0°08' PER YEAR.

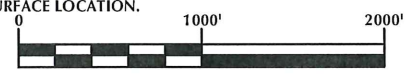

SCALE: 1" = 1000'

CERTIFICATE OF SURVEYOR:

THIS IS TO CERTIFY THAT THE ABOVE PLAT WAS PREPARED FROM FIELD NOTES OF ACTUAL SURVEYS MADE BY ME OR UNDER MY SUPERVISION AND THAT THE SAME ARE TRUE AND CORRECT TO THE BEST OF MY KNOWLEDGE AND BELIEF. THIS CERTIFICATE DOES NOT REPRESENT A LAND SURVEY PLAT OR IMPROVEMENT SURVEY PLAT AS DEFINED BY C.R.S. 38-51-102 AND CANNOT BE RELIED UPON TO DETERMINE OWNERSHIP.

Benjamin J. Reenders
38305

BENJAMIN J. REENDERS
PROFESSIONAL LAND SURVEYOR
COLORADO REGISTRATION NUMBER 38305 7/3/12

NOTICE: ACCORDING TO COLORADO STATE LAW YOU MUST COMMENCE ANY LEGAL ACTION BASED UPON ANY DEFECT IN THIS SURVEY WITHIN THREE YEARS AFTER YOU FIRST DISCOVER SUCH DEFECT. IN NO EVENT MAY ANY ACTION BASED UPON ANY DEFECT IN THIS SURVEY BE COMMENCED MORE THAN TEN YEARS FROM THE DATE ON THE CERTIFICATION SHOWN HEREON.

WELL PAD - STEWARD 5 PAD SESW

STEWARD 35N-6HZ
WELL LOCATION CERTIFICATE
441' FSL & 1659' FWL SESW (SURFACE)
LOCATED IN SECTION 7
410' FSL & 1317' FWL SESW (BOTTOM)
LOCATED IN SECTION 6
T1N, R65W, 6TH P.M.
WELD COUNTY, COLORADO

Kerr-McGee Oil & Gas Onshore L.P.
1099 18th Street
Denver, Colorado 80202



CONSULTING, LLC
2155 North Main Street
Sheridan, Wyoming 82801
Phone 307-674-0609
Fax 307-674-0182

DRAFTED BY: APF	CHECKED BY: BJR	SHEET NO: 2 2 OF 2
DATE DRAFTED: 7/3/12	DATE SURVEYED: 6/19/12	
REVISED:	FILE NAME: 12-59	

K:\ANADARKO\2012\12_59_COLORADO_N_H2O\PLATS\STEWARD_5_PAD_SESW\STEWARD_5_PAD_SESW.dwg, 7/3/2012, 4:37:11 PM, .rxd