

Section 25  
 T. 1 S., R. 98 W.  
 6th. P.M.

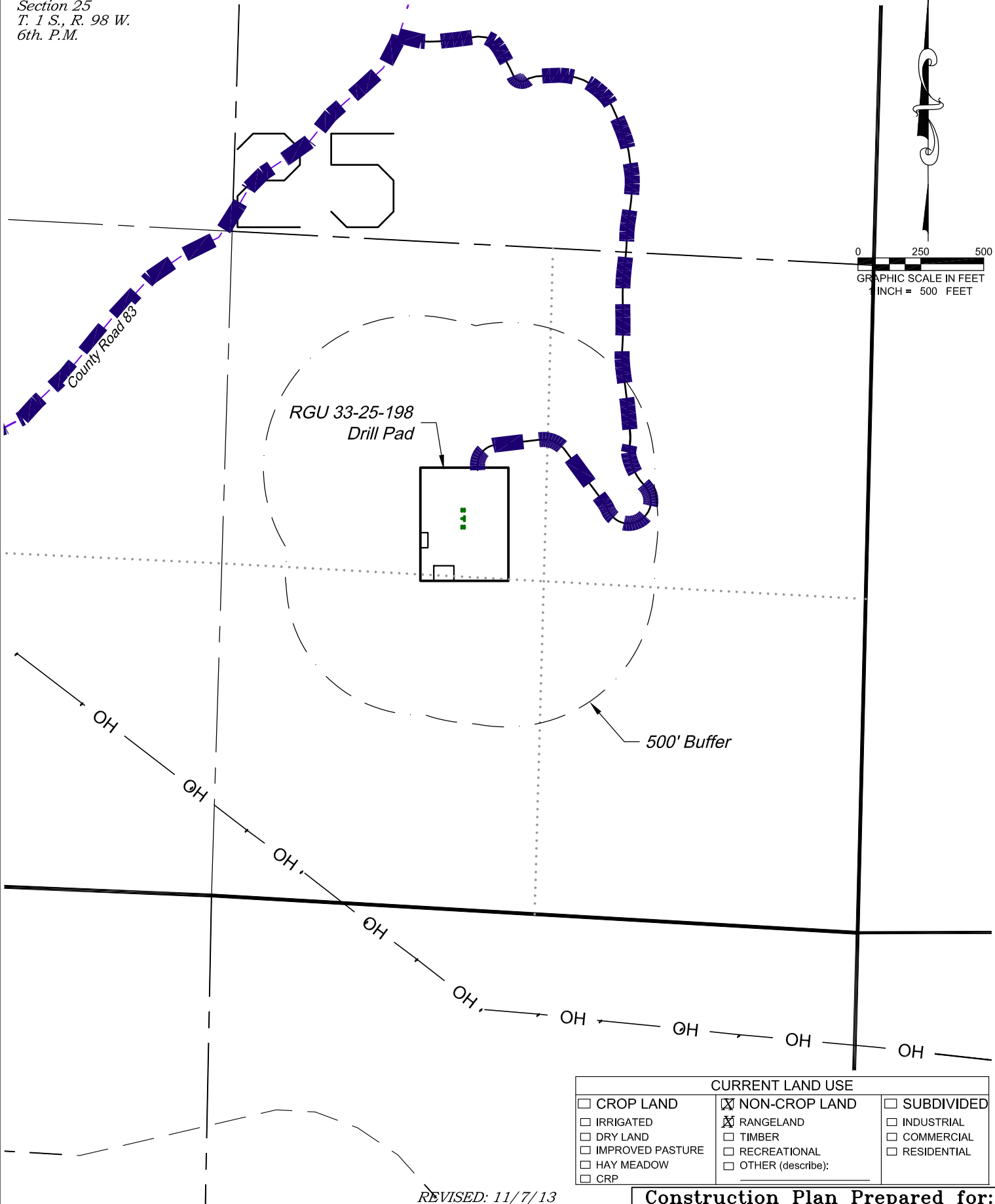
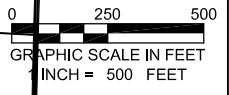

RGU 33-25-198  
 Drill Pad

500' Buffer

OH

OH

OH

OH

OH

OH

OH

OH

OH

CURRENT LAND USE		
<input type="checkbox"/> CROP LAND	<input checked="" type="checkbox"/> NON-CROP LAND	<input type="checkbox"/> SUBDIVIDED
<input type="checkbox"/> IRRIGATED	<input checked="" type="checkbox"/> RANGELAND	<input type="checkbox"/> INDUSTRIAL
<input type="checkbox"/> DRY LAND	<input type="checkbox"/> TIMBER	<input type="checkbox"/> COMMERCIAL
<input type="checkbox"/> IMPROVED PASTURE	<input type="checkbox"/> RECREATIONAL	<input type="checkbox"/> RESIDENTIAL
<input type="checkbox"/> HAY MEADOW	<input type="checkbox"/> OTHER (describe):	
<input type="checkbox"/> CRP		

REVISED: 11/7/13

136 East Third Street  
 Rifle, Colorado 81650  
 Ph. (970) 625-2720  
 Fax (970) 625-2773

**BOOKCLIFF**  
 Survey Services, Inc.

SCALE:	1" = 500'
DATE:	9/12/13
PLAT:	6 of 7
PROJECT:	Highlands
DFT:	cws

**Construction Plan Prepared for:**  
**WPXENERGY** WPX Energy Rocky Mountain, LLC

RGU 33-25-198 Drill Pad - Plat 6  
 LOCATION MAP

K:\2010 HIGHLANDS CENTRAL\RGU 33-25-198\RGU 33-25-198.dwg, 11/7/2013 3:41:35 PM

Section 25  
T. 1 S., R. 98 W.  
6th. P.M.

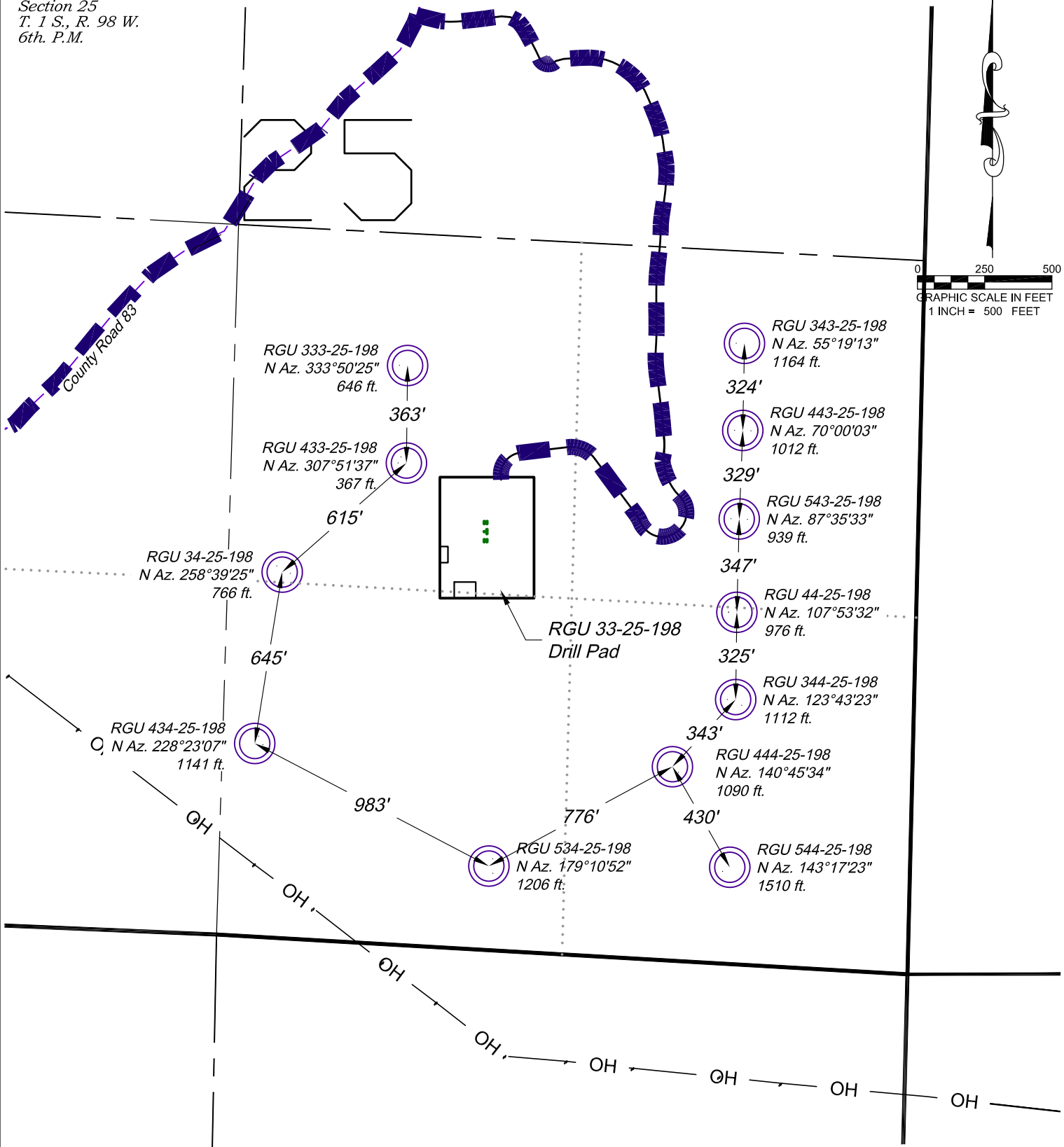
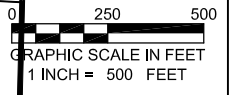

- RGU 333-25-198  
N Az. 333°50'25"  
646 ft.
- RGU 433-25-198  
N Az. 307°51'37"  
367 ft.
- RGU 34-25-198  
N Az. 258°39'25"  
766 ft.
- RGU 434-25-198  
N Az. 228°23'07"  
1141 ft.
- RGU 343-25-198  
N Az. 55°19'13"  
1164 ft.
- RGU 443-25-198  
N Az. 70°00'03"  
1012 ft.
- RGU 543-25-198  
N Az. 87°35'33"  
939 ft.
- RGU 44-25-198  
N Az. 107°53'32"  
976 ft.
- RGU 344-25-198  
N Az. 123°43'23"  
1112 ft.
- RGU 444-25-198  
N Az. 140°45'34"  
1090 ft.
- RGU 534-25-198  
N Az. 179°10'52"  
1206 ft.
- RGU 544-25-198  
N Az. 143°17'23"  
1510 ft.

CURRENT LAND USE		
<input type="checkbox"/> CROP LAND	<input checked="" type="checkbox"/> NON-CROP LAND	<input type="checkbox"/> SUBDIVIDED
<input type="checkbox"/> IRRIGATED	<input checked="" type="checkbox"/> RANGELAND	<input type="checkbox"/> INDUSTRIAL
<input type="checkbox"/> DRY LAND	<input type="checkbox"/> TIMBER	<input type="checkbox"/> COMMERCIAL
<input type="checkbox"/> IMPROVED PASTURE	<input type="checkbox"/> RECREATIONAL	<input type="checkbox"/> RESIDENTIAL
<input type="checkbox"/> HAY MEADOW	<input type="checkbox"/> OTHER (describe):	
<input type="checkbox"/> CRP		

REVISED: 11/7/13

136 East Third Street  
Rifle, Colorado 81650  
Ph. (970) 625-2720  
Fax (970) 625-2773

**BOOKCLIFF**  
Survey Services, Inc.

SCALE:	1" = 500'
DATE:	9/12/13
PLAT:	6B of 7
PROJECT:	Highlands
DFT:	cws

**Construction Plan Prepared for:**  
**WPXENERGY** WPX Energy Rocky Mountain, LLC

RGU 33-25-198 Drill Pad - Plat 6-B  
LOCATION MAP SUPPLEMENT

K:\2010 HIGHLANDS CENTRAL\RGU 33-25-198.dwg, 11/7/2013 3:41:38 PM

Section 25  
T. 1 S., R. 98 W.  
6th. P.M.

Visible Improvements to Well Head

Description	Building	Building Unit	High Occu. Building	DOAA	Public Road	Above Ground Utility	Railroad	Property Line
RGU 333-25-198	>5280	>5280	>5280	>5280	319° 1443	218° 1532	>5280	>5280
RGU 433-25-198	>5280	>5280	>5280	>5280	319° 1449	218° 1526	>5280	>5280
RGU 34-25-198	>5280	>5280	>5280	>5280	320° 1472	218° 1502	>5280	>5280
RGU 434-25-198	>5280	>5280	>5280	>5280	320° 1495	218° 1479	>5280	>5280
RGU 534-25-198	>5280	>5280	>5280	>5280	321° 1501	218° 1473	>5280	>5280
RGU 343-25-198	>5280	>5280	>5280	>5280	319° 1450	218° 1538	>5280	>5280
RGU 443-25-198	>5280	>5280	>5280	>5280	319° 1456	218° 1532	>5280	>5280
RGU 543-25-198	>5280	>5280	>5280	>5280	319° 1473	218° 1515	>5280	>5280
RGU 44-25-198	>5280	>5280	>5280	>5280	319° 1478	218° 1509	>5280	>5280
RGU 344-25-198	>5280	>5280	>5280	>5280	320° 1484	218° 1503	>5280	>5280
RGU 444-25-198	>5280	>5280	>5280	>5280	320° 1501	218° 1485	>5280	>5280
RGU 544-25-198	>5280	>5280	>5280	>5280	320° 1507	218° 1479	>5280	>5280

Production Equipment

Seperators	>5280	>5280	>5280	>5280	326° 1416	218° 1311	>5280	>5280
Tanks	>5280	>5280	>5280	>5280	327° 1555	218° 1238	>5280	>5280

136 East Third Street  
Rifle, Colorado 81650  
Ph. (970) 625-2720  
Fax (970) 625-2773



SCALE: 1" = 500'  
DATE: 9/12/13  
PLAT: 6C of 7  
PROJECT: Highlands  
DFT: cws

Construction Plan Prepared for:  
**WPXENERGY** WPX Energy Rocky Mountain, LLC

RGU 33-25-198 Drill Pad - Plat 6-C  
LOCATION TABLE