

Section 25
T. 1 S., R. 98 W.
6th. P.M.

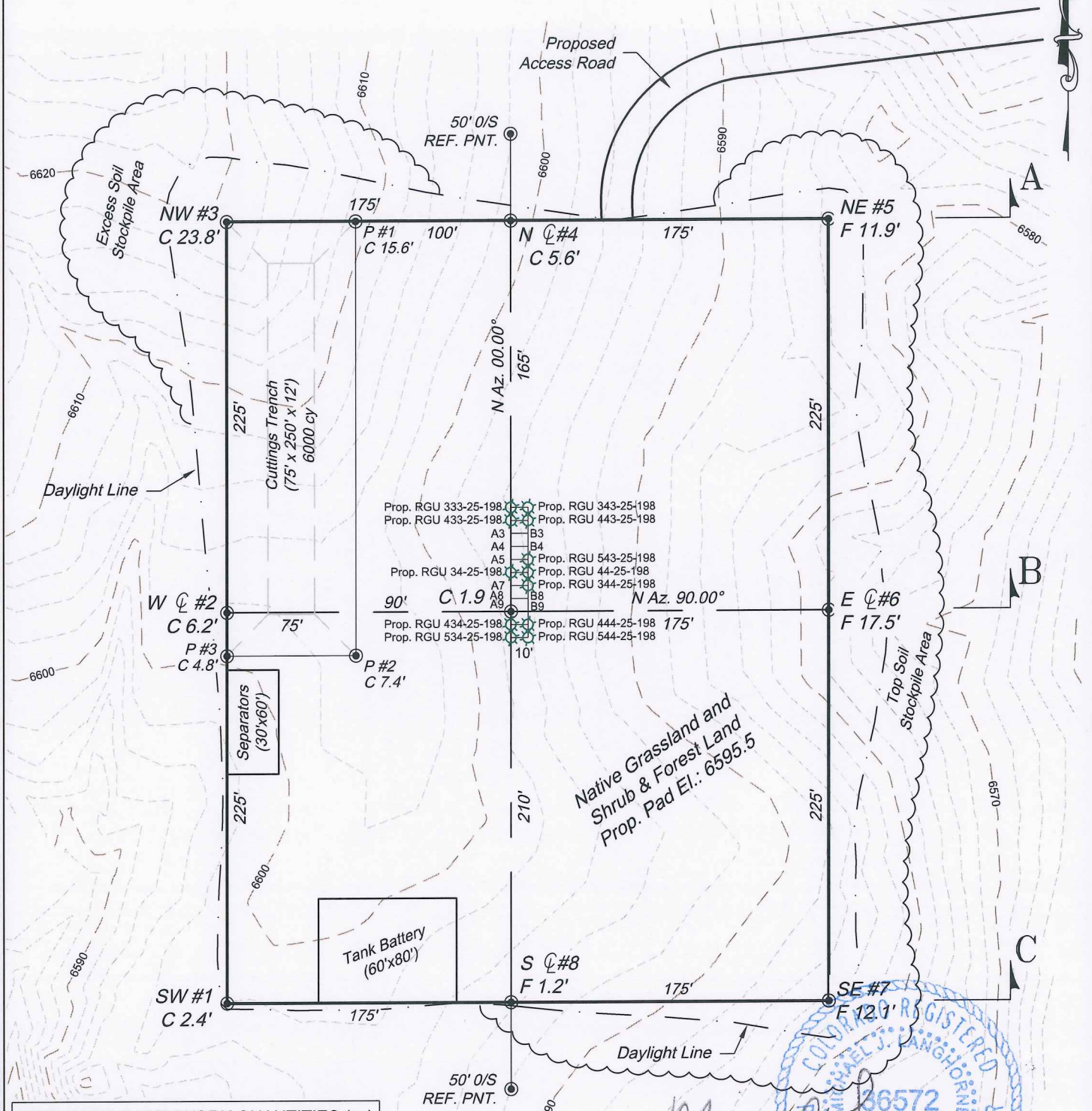
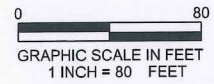

Prop. RGU 333-25-198
Prop. RGU 433-25-198
A3
A4
A5
Prop. RGU 34-25-198
A7
A8
A9
Prop. RGU 343-25-198
Prop. RGU 443-25-198
B3
B4
Prop. RGU 543-25-198
Prop. RGU 44-25-198
Prop. RGU 344-25-198
B8
B9
Prop. RGU 434-25-198
Prop. RGU 534-25-198

Native Grassland and
Shrub & Forest Land
Prop. Pad El.: 6595.5

ESTIMATED EARTHWORK QUANTITIES (cy)

ITEM	CUT	FILL	TOPSOIL	EXCESS
PAD	25960	19012	6700	248
PIT	6000			6000
TOTALS	31960	19012	6700	6248

- *NOTE:
1.) 10% SWELL FACTOR APPLIED TO CUT VOLUME.
2.) TOPSOIL VOLUME BASED ON 12" SOIL DEPTH.
3.) TOTAL DISTURBED AREA = 6.44 ac.

REVISED: 1/28/14

SCALE: 1" = 80'
DATE: 9/12/13
PLAT: 2 of 7
PROJECT: Highlands
DFT: cws

Construction Plan Prepared for:
WPXENERGY WPX Energy Rocky Mountain, LLC

RGU 33-25-198 Drill Pad - Plat 2
CONSTRUCTION LAYOUT

136 East Third Street
Rifle, Colorado 81650
Ph. (970) 625-2720
Fax (970) 625-2773

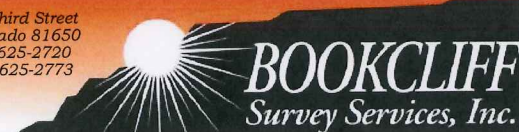

K:\2010 HIGHLANDS CENTRAL\RGU 33-25-198\RGU 33-25-198.dwg, 1/28/2014 2:05:46 PM

Section 25
 T. 1 S., R. 98 W.
 6th. P.M.

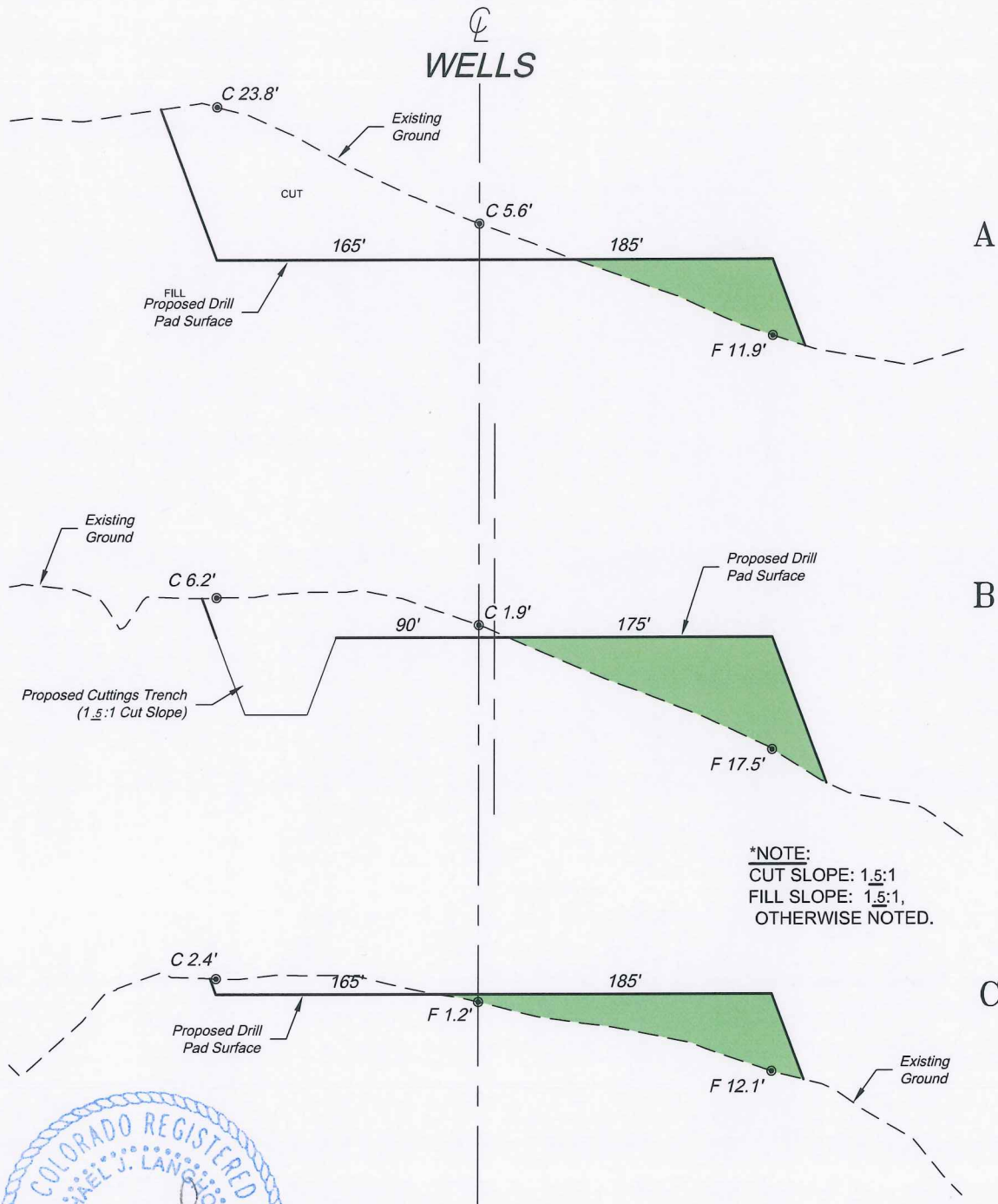

*NOTE:
 CUT SLOPE: 1.5:1
 FILL SLOPE: 1.5:1,
 OTHERWISE NOTED.

SCALE: Horiz.: 1" = 80'
 Vert.: 1" = 20'



REVISED: 1/28/14

SCALE:	<u>As Noted</u>
DATE:	<u>9/12/13</u>
PLAT:	<u>3 of 7</u>
PROJECT:	<u>Highlands</u>
DFT:	<u>cws</u>

Construction Plan Prepared for:
WPXENERGY WPX Energy Rocky Mountain, LLC
 RGU 33-25-198 Drill Pad - Plat 3
CONSTRUCTION LAYOUT
CROSS SECTIONS

136 East Third Street
 Rifle, Colorado 81650
 Ph. (970) 625-2720
 Fax (970) 625-2773

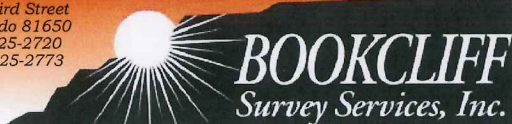

BOOKCLIFF
 Survey Services, Inc.