

Project: Wattenberg Field
Site: Y (Sec.10-T02N-R64W) Weld County, CO
Well: Oscar Y10-75-1HC
Wellbore: Original Drilling
Design: APD - Rev 1

Northern Region Drilling - Working

Geodetic System: US State Plane 1983
Datum: North American Datum 1983
Ellipsoid: GRS 1980
Zone: Colorado Northern Zone
System Datum: Mean Sea Level

SECTION DETAILS

Sec	MD	Inc	Azi	TVD	+N/-S	+E/-W	Dleg	TFace	VSec	Target
1	0.0	0.00	0.00	0.0	0.0	0.0	0.00	0.00	0.0	
2	1200.0	0.00	0.00	1200.0	0.0	0.0	0.00	0.00	0.0	
3	1750.5	11.01	292.57	1747.2	20.2	-48.7	2.00	292.57	23.1	
4	3381.3	11.01	292.57	3347.9	139.8	-336.3	0.00	0.00	159.9	
5	3931.8	0.00	0.00	3895.0	160.0	-385.0	2.00	180.00	183.0	
6	6155.7	0.00	0.00	6118.9	160.0	-385.0	0.00	0.00	183.0	
7	7218.2	85.00	359.24	6832.4	813.7	-393.7	8.00	359.24	836.1	
8	7293.2	85.00	359.24	6838.9	888.4	-394.7	0.00	0.00	910.7	
9	7354.5	89.90	359.24	6841.6	949.6	-395.5	8.00	0.00	971.8	
10	14488.0	89.90	359.24	6854.1	8082.5	-490.3	0.00	0.00	8097.4	Oscar Y10-75-1HC BHL 75'FNL, 2475'FEL

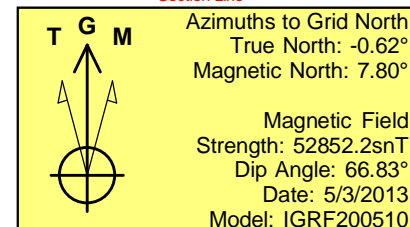
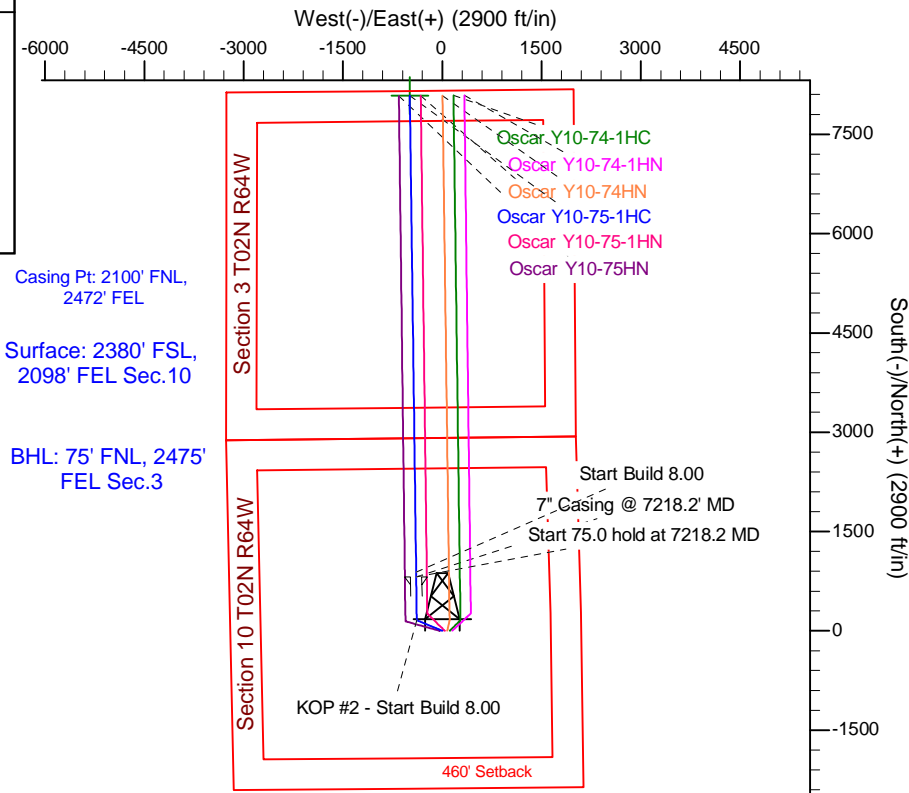
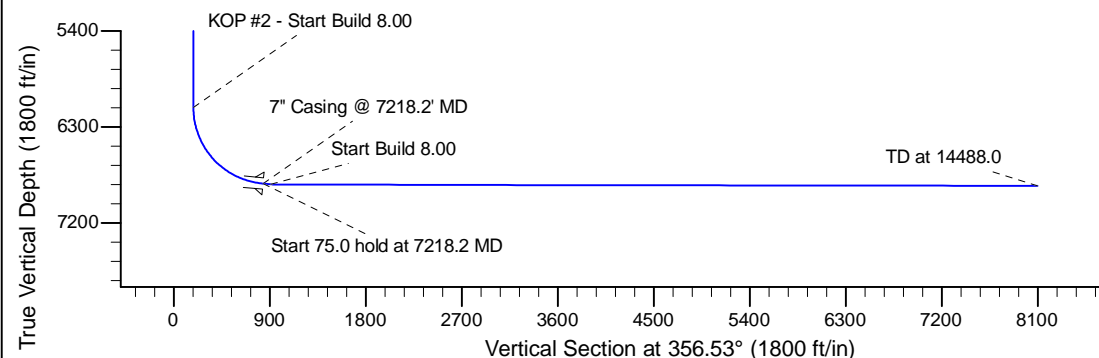
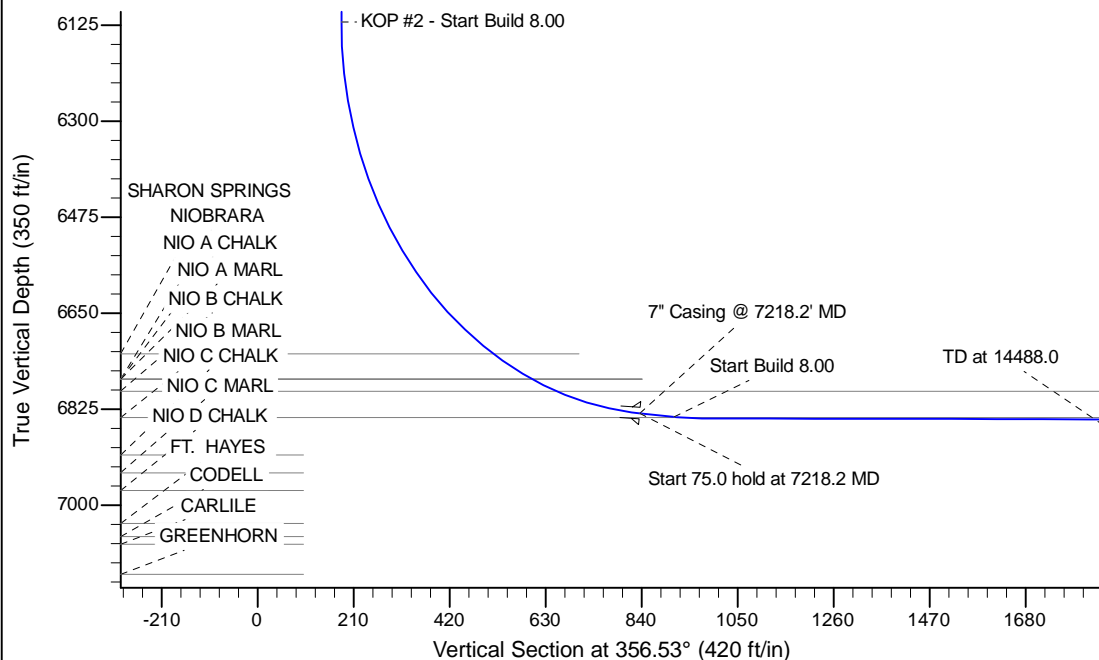

WELL DETAILS: Oscar Y10-75-1HC					
Ground Level: 4924.0					
	Northing	Easting	Latitude	Longitude	
0.0	0.0	1299766.58	3269568.91	40.152230	-104.535610
Plan: APD - Rev 1 (Oscar Y10-75-1HC/Original Drilling)					
Created By: Shailey Jewell		Date: 13:48, April 30 2014			
Checked: _____		Date: _____			
Reviewed: _____		Date: _____			
Approved: _____		Date: _____			