

CCI Paradox Upstream LLC/New Tech Global

**San Miguel Co., CO
Sec.6-T43N-R19W
Summit Point Federal 1**

Wellbore #1

Plan: Design #2

Standard Planning Report

18 November, 2013

Archer

CCI Paradox
Upstream LLC
/ New Tech
Global

Project: San Miguel Co., CO
Site: Sec.6-T43N-R19W
Well: Summit Point Federal 1
Wellbore: Wellbore #1
Design: Design #2
Latitude: 38° 1' 23.757 N
Longitude: 109° 0' 32.000 W
Ground Level: 7413.00
WELL @ 7434.00usft

Archer



PROJECT DETAILS: San Miguel Co., CO

Geodetic System: US State Plane 1983
Datum: North American Datum 1983
Ellipsoid: GRS 1980
Zone: Colorado Southern Zone
System Datum: Mean Sea Level

REFERENCE INFORMATION

Co-ordinate (N/E) Reference: Well Summit Point Federal 1, Grid North
Vertical (TVS) Reference: WELL @ 7434.00usft
Section (VS) Reference: Slot - (0.00N, 0.00E)
Measured Depth Reference: WELL @ 7434.00usft
Calculation Method: Minimum Curvature

WELL DETAILS: Summit Point Federal 1

+N/-S	+E/-W	Northing	Ground Level: Easting	Latitude	Longitude	Slot
0.00	0.00	1512949.978	1989472.617	38° 1' 23.757 N	109° 0' 32.000 W	

WELLBORE TARGET DETAILS (MAP CO-ORDINATES AND LAT/LONG)

Name	TVD	+N/-S	+E/-W	Northing	Easting	Latitude	Longitude	Shape
Summit Point Fed 1 Tgt	9971.00	-2417.83	-76.45	1510532.144	1989396.164	38° 0' 59.843 N	109° 0' 31.820 W	Point

SECTION DETAILS

MD	Inc	Azi	TVD	+N/-S	+E/-W	Dleg	TFace	Vsect	Annotation
0.00	0.00	0.00	0.00	0.00	0.00	0.00	0.00	0.00	
4200.00	0.00	0.00	4200.00	0.00	0.00	0.00	0.00	0.00	Start Build 2.00°
6011.47	36.23	181.81	5893.14	-553.61	-17.51	2.00	181.81	553.88	Start 2218.68° hold at 6011.47 MD
8230.14	36.23	181.81	7682.86	-1864.23	-58.95	0.00	0.00	1865.16	Start Drop -2.00°
10041.61	0.00	0.00	9376.00	-2417.84	-76.45	2.00	180.00	2419.05	Start 595.00° hold at 10041.61 MD
10636.61	0.00	0.00	9971.00	-2417.84	-76.45	0.00	0.00	2419.05	TD at 10636.61

FORMATION TOP DETAILS

TVDPath	MDPath	Formation
1127.00	1127.00	Entrada
1218.00	1218.00	Navajo
1413.00	1413.00	Wingate
2162.00	2162.00	Chinle
2333.00	2333.00	Cutler
4146.00	4146.00	Hermosa
5792.00	5887.99	Ismay
6125.00	6298.89	Paradox Salt
9376.00	10041.61	Pinkerton Trail
9484.00	10149.61	Leadville
9928.00	10593.61	McCracken

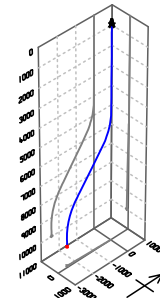

Azimuths to Grid North
True North: 2.15°
Magnetic North: 12.48°

Magnetic Field
Strength: 51080.2snT
Dip Angle: 64.27°
Date: 2013/07/10
Model: IGRF2010

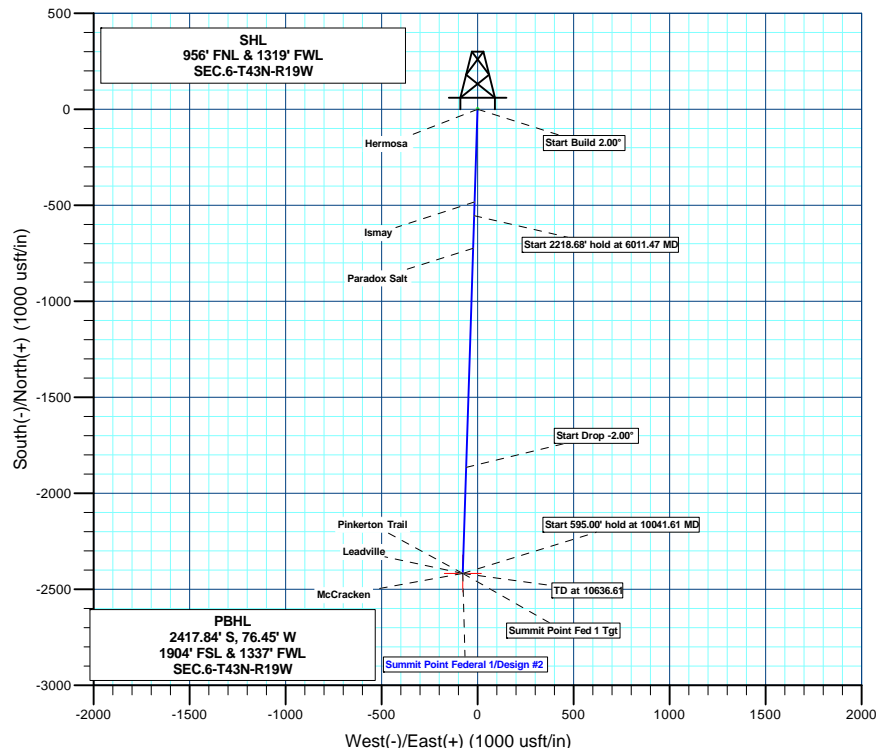
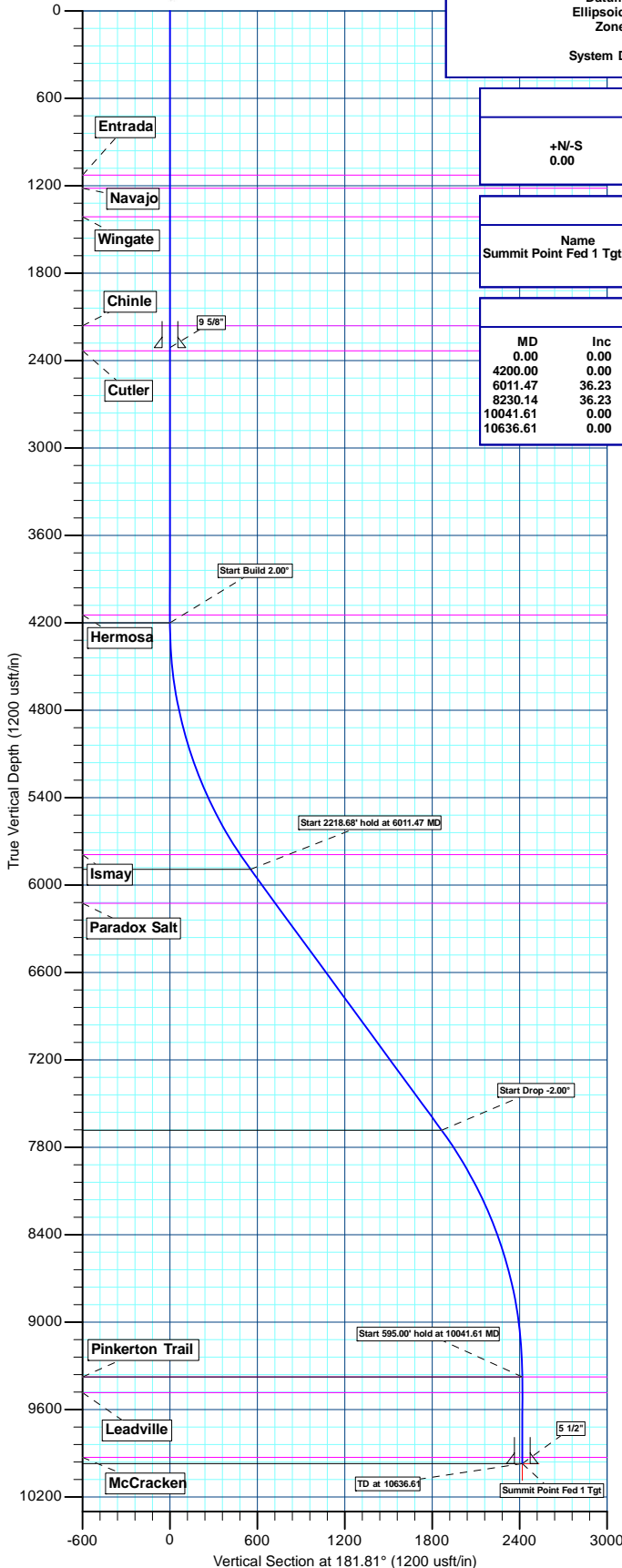

Created By: Bret Wolford Date: 8:17, November 18 2013

Database:	EDMDBBW	Local Co-ordinate Reference:	Well Summit Point Federal 1
Company:	CCI Paradox Upstream LLC/New Tech Global	TVD Reference:	WELL @ 7434.00usft
Project:	San Miguel Co., CO	MD Reference:	WELL @ 7434.00usft
Site:	Sec.6-T43N-R19W	North Reference:	Grid
Well:	Summit Point Federal 1	Survey Calculation Method:	Minimum Curvature
Wellbore:	Wellbore #1		
Design:	Design #2		

Project	San Miguel Co., CO		
Map System:	US State Plane 1983	System Datum:	Mean Sea Level
Geo Datum:	North American Datum 1983		
Map Zone:	Colorado Southern Zone		

Site	Sec.6-T43N-R19W			
Site Position:		Northing:	1,512,949.988 usft	Latitude: 38° 1' 23.758 N
From:	Lat/Long	Easting:	1,989,472.617 usft	Longitude: 109° 0' 32.000 W
Position Uncertainty:	0.00 usft	Slot Radius:	13-3/16"	Grid Convergence: -2.15 °

Well	Summit Point Federal 1			
Well Position	+N/-S	-0.01 usft	Northing:	1,512,949.978 usft
	+E/-W	0.00 usft	Easting:	1,989,472.617 usft
Position Uncertainty		0.00 usft	Wellhead Elevation:	usft
			Ground Level:	7,413.00 usft

Wellbore	Wellbore #1				
Magnetics	Model Name	Sample Date	Declination (°)	Dip Angle (°)	Field Strength (nT)
	IGRF2010	07/10/13	10.33	64.27	51,080

Design	Design #2			
Audit Notes:				
Version:	Phase:	PLAN	Tie On Depth:	0.00
Vertical Section:	Depth From (TVD) (usft)	+N/-S (usft)	+E/-W (usft)	Direction (°)
	0.00	0.00	0.00	181.81

Plan Sections										
Measured Depth (usft)	Inclination (°)	Azimuth (°)	Vertical Depth (usft)	+N/-S (usft)	+E/-W (usft)	Dogleg Rate (°/100usft)	Build Rate (°/100usft)	Turn Rate (°/100usft)	TFO (°)	Target
0.00	0.00	0.00	0.00	0.00	0.00	0.00	0.00	0.00	0.00	
4,200.00	0.00	0.00	4,200.00	0.00	0.00	0.00	0.00	0.00	0.00	
6,011.47	36.23	181.81	5,893.14	-553.61	-17.51	2.00	2.00	0.00	181.81	
8,230.14	36.23	181.81	7,682.86	-1,864.23	-58.95	0.00	0.00	0.00	0.00	
10,041.61	0.00	0.00	9,376.00	-2,417.84	-76.45	2.00	-2.00	0.00	180.00	
10,636.61	0.00	0.00	9,971.00	-2,417.84	-76.45	0.00	0.00	0.00	0.00	

Database:	EDMDBBW	Local Co-ordinate Reference:	Well Summit Point Federal 1
Company:	CCI Paradox Upstream LLC/New Tech Global	TVD Reference:	WELL @ 7434.00usft
Project:	San Miguel Co., CO	MD Reference:	WELL @ 7434.00usft
Site:	Sec.6-T43N-R19W	North Reference:	Grid
Well:	Summit Point Federal 1	Survey Calculation Method:	Minimum Curvature
Wellbore:	Wellbore #1		
Design:	Design #2		

Planned Survey									
Measured Depth (usft)	Inclination (°)	Azimuth (°)	Vertical Depth (usft)	+N/-S (usft)	+E/-W (usft)	Vertical Section (usft)	Dogleg Rate (°/100usft)	Build Rate (°/100usft)	Turn Rate (°/100usft)
0.00	0.00	0.00	0.00	0.00	0.00	0.00	0.00	0.00	0.00
100.00	0.00	0.00	100.00	0.00	0.00	0.00	0.00	0.00	0.00
200.00	0.00	0.00	200.00	0.00	0.00	0.00	0.00	0.00	0.00
300.00	0.00	0.00	300.00	0.00	0.00	0.00	0.00	0.00	0.00
400.00	0.00	0.00	400.00	0.00	0.00	0.00	0.00	0.00	0.00
500.00	0.00	0.00	500.00	0.00	0.00	0.00	0.00	0.00	0.00
600.00	0.00	0.00	600.00	0.00	0.00	0.00	0.00	0.00	0.00
700.00	0.00	0.00	700.00	0.00	0.00	0.00	0.00	0.00	0.00
800.00	0.00	0.00	800.00	0.00	0.00	0.00	0.00	0.00	0.00
900.00	0.00	0.00	900.00	0.00	0.00	0.00	0.00	0.00	0.00
1,000.00	0.00	0.00	1,000.00	0.00	0.00	0.00	0.00	0.00	0.00
1,100.00	0.00	0.00	1,100.00	0.00	0.00	0.00	0.00	0.00	0.00
Entrada									
1,127.00	0.00	0.00	1,127.00	0.00	0.00	0.00	0.00	0.00	0.00
1,200.00	0.00	0.00	1,200.00	0.00	0.00	0.00	0.00	0.00	0.00
Navajo									
1,218.00	0.00	0.00	1,218.00	0.00	0.00	0.00	0.00	0.00	0.00
1,300.00	0.00	0.00	1,300.00	0.00	0.00	0.00	0.00	0.00	0.00
1,400.00	0.00	0.00	1,400.00	0.00	0.00	0.00	0.00	0.00	0.00
Wingate									
1,413.00	0.00	0.00	1,413.00	0.00	0.00	0.00	0.00	0.00	0.00
1,500.00	0.00	0.00	1,500.00	0.00	0.00	0.00	0.00	0.00	0.00
1,600.00	0.00	0.00	1,600.00	0.00	0.00	0.00	0.00	0.00	0.00
1,700.00	0.00	0.00	1,700.00	0.00	0.00	0.00	0.00	0.00	0.00
1,800.00	0.00	0.00	1,800.00	0.00	0.00	0.00	0.00	0.00	0.00
1,900.00	0.00	0.00	1,900.00	0.00	0.00	0.00	0.00	0.00	0.00
2,000.00	0.00	0.00	2,000.00	0.00	0.00	0.00	0.00	0.00	0.00
2,100.00	0.00	0.00	2,100.00	0.00	0.00	0.00	0.00	0.00	0.00
Chinle									
2,162.00	0.00	0.00	2,162.00	0.00	0.00	0.00	0.00	0.00	0.00
2,200.00	0.00	0.00	2,200.00	0.00	0.00	0.00	0.00	0.00	0.00
2,300.00	0.00	0.00	2,300.00	0.00	0.00	0.00	0.00	0.00	0.00
9 5/8"									
2,312.00	0.00	0.00	2,312.00	0.00	0.00	0.00	0.00	0.00	0.00
Cutler									
2,333.00	0.00	0.00	2,333.00	0.00	0.00	0.00	0.00	0.00	0.00
2,400.00	0.00	0.00	2,400.00	0.00	0.00	0.00	0.00	0.00	0.00
2,500.00	0.00	0.00	2,500.00	0.00	0.00	0.00	0.00	0.00	0.00
2,600.00	0.00	0.00	2,600.00	0.00	0.00	0.00	0.00	0.00	0.00
2,700.00	0.00	0.00	2,700.00	0.00	0.00	0.00	0.00	0.00	0.00
2,800.00	0.00	0.00	2,800.00	0.00	0.00	0.00	0.00	0.00	0.00
2,900.00	0.00	0.00	2,900.00	0.00	0.00	0.00	0.00	0.00	0.00
3,000.00	0.00	0.00	3,000.00	0.00	0.00	0.00	0.00	0.00	0.00
3,100.00	0.00	0.00	3,100.00	0.00	0.00	0.00	0.00	0.00	0.00
3,200.00	0.00	0.00	3,200.00	0.00	0.00	0.00	0.00	0.00	0.00
3,300.00	0.00	0.00	3,300.00	0.00	0.00	0.00	0.00	0.00	0.00
3,400.00	0.00	0.00	3,400.00	0.00	0.00	0.00	0.00	0.00	0.00
3,500.00	0.00	0.00	3,500.00	0.00	0.00	0.00	0.00	0.00	0.00
3,600.00	0.00	0.00	3,600.00	0.00	0.00	0.00	0.00	0.00	0.00
3,700.00	0.00	0.00	3,700.00	0.00	0.00	0.00	0.00	0.00	0.00
3,800.00	0.00	0.00	3,800.00	0.00	0.00	0.00	0.00	0.00	0.00
3,900.00	0.00	0.00	3,900.00	0.00	0.00	0.00	0.00	0.00	0.00
4,000.00	0.00	0.00	4,000.00	0.00	0.00	0.00	0.00	0.00	0.00

Database:	EDMDBBW	Local Co-ordinate Reference:	Well Summit Point Federal 1
Company:	CCI Paradox Upstream LLC/New Tech Global	TVD Reference:	WELL @ 7434.00usft
Project:	San Miguel Co., CO	MD Reference:	WELL @ 7434.00usft
Site:	Sec.6-T43N-R19W	North Reference:	Grid
Well:	Summit Point Federal 1	Survey Calculation Method:	Minimum Curvature
Wellbore:	Wellbore #1		
Design:	Design #2		

Planned Survey										
Measured Depth (usft)	Inclination (°)	Azimuth (°)	Vertical Depth (usft)	+N/-S (usft)	+E/-W (usft)	Vertical Section (usft)	Dogleg Rate (°/100usft)	Build Rate (°/100usft)	Turn Rate (°/100usft)	
4,100.00	0.00	0.00	4,100.00	0.00	0.00	0.00	0.00	0.00	0.00	
Hermosa										
4,146.00	0.00	0.00	4,146.00	0.00	0.00	0.00	0.00	0.00	0.00	
Start Build 2.00°										
4,200.00	0.00	0.00	4,200.00	0.00	0.00	0.00	0.00	0.00	0.00	
4,300.00	2.00	181.81	4,299.98	-1.74	-0.06	1.75	2.00	2.00	0.00	
4,400.00	4.00	181.81	4,399.84	-6.97	-0.22	6.98	2.00	2.00	0.00	
4,500.00	6.00	181.81	4,499.45	-15.69	-0.50	15.69	2.00	2.00	0.00	
4,600.00	8.00	181.81	4,598.70	-27.87	-0.88	27.88	2.00	2.00	0.00	
4,700.00	10.00	181.81	4,697.47	-43.50	-1.38	43.52	2.00	2.00	0.00	
4,800.00	12.00	181.81	4,795.62	-62.57	-1.98	62.60	2.00	2.00	0.00	
4,900.00	14.00	181.81	4,893.06	-85.05	-2.69	85.10	2.00	2.00	0.00	
5,000.00	16.00	181.81	4,989.64	-110.92	-3.51	110.98	2.00	2.00	0.00	
5,100.00	18.00	181.81	5,085.27	-140.14	-4.43	140.21	2.00	2.00	0.00	
5,200.00	20.00	181.81	5,179.82	-172.68	-5.46	172.77	2.00	2.00	0.00	
5,300.00	22.00	181.81	5,273.17	-208.50	-6.59	208.60	2.00	2.00	0.00	
5,400.00	24.00	181.81	5,365.21	-247.55	-7.83	247.67	2.00	2.00	0.00	
5,500.00	26.00	181.81	5,455.84	-289.79	-9.16	289.93	2.00	2.00	0.00	
5,600.00	28.00	181.81	5,544.94	-335.16	-10.60	335.33	2.00	2.00	0.00	
5,700.00	30.00	181.81	5,632.39	-383.62	-12.13	383.81	2.00	2.00	0.00	
5,800.00	32.00	181.81	5,718.11	-435.09	-13.76	435.31	2.00	2.00	0.00	
Ismay										
5,887.99	33.76	181.81	5,792.00	-482.84	-15.27	483.08	2.00	2.00	0.00	
5,900.00	34.00	181.81	5,801.97	-489.53	-15.48	489.77	2.00	2.00	0.00	
6,000.00	36.00	181.81	5,883.88	-546.85	-17.29	547.13	2.00	2.00	0.00	
Start 2218.68° hold at 6011.47 MD										
6,011.47	36.23	181.81	5,893.14	-553.61	-17.51	553.88	2.00	2.00	0.00	
6,100.00	36.23	181.81	5,964.56	-605.91	-19.16	606.21	0.00	0.00	0.00	
6,200.00	36.23	181.81	6,045.23	-664.98	-21.03	665.31	0.00	0.00	0.00	
Paradox Salt										
6,298.89	36.23	181.81	6,125.00	-723.40	-22.87	723.76	0.00	0.00	0.00	
6,300.00	36.23	181.81	6,125.89	-724.05	-22.89	724.41	0.00	0.00	0.00	
6,400.00	36.23	181.81	6,206.56	-783.12	-24.76	783.51	0.00	0.00	0.00	
6,500.00	36.23	181.81	6,287.22	-842.20	-26.63	842.62	0.00	0.00	0.00	
6,600.00	36.23	181.81	6,367.89	-901.27	-28.50	901.72	0.00	0.00	0.00	
6,700.00	36.23	181.81	6,448.55	-960.34	-30.37	960.82	0.00	0.00	0.00	
6,800.00	36.23	181.81	6,529.22	-1,019.41	-32.23	1,019.92	0.00	0.00	0.00	
6,900.00	36.23	181.81	6,609.89	-1,078.49	-34.10	1,079.02	0.00	0.00	0.00	
7,000.00	36.23	181.81	6,690.55	-1,137.56	-35.97	1,138.13	0.00	0.00	0.00	
7,100.00	36.23	181.81	6,771.22	-1,196.63	-37.84	1,197.23	0.00	0.00	0.00	
7,200.00	36.23	181.81	6,851.88	-1,255.70	-39.71	1,256.33	0.00	0.00	0.00	
7,300.00	36.23	181.81	6,932.55	-1,314.77	-41.57	1,315.43	0.00	0.00	0.00	
7,400.00	36.23	181.81	7,013.22	-1,373.85	-43.44	1,374.53	0.00	0.00	0.00	
7,500.00	36.23	181.81	7,093.88	-1,432.92	-45.31	1,433.64	0.00	0.00	0.00	
7,600.00	36.23	181.81	7,174.55	-1,491.99	-47.18	1,492.74	0.00	0.00	0.00	
7,700.00	36.23	181.81	7,255.21	-1,551.06	-49.05	1,551.84	0.00	0.00	0.00	
7,800.00	36.23	181.81	7,335.88	-1,610.14	-50.91	1,610.94	0.00	0.00	0.00	
7,900.00	36.23	181.81	7,416.54	-1,669.21	-52.78	1,670.04	0.00	0.00	0.00	
8,000.00	36.23	181.81	7,497.21	-1,728.28	-54.65	1,729.14	0.00	0.00	0.00	
8,100.00	36.23	181.81	7,577.88	-1,787.35	-56.52	1,788.25	0.00	0.00	0.00	
8,200.00	36.23	181.81	7,658.54	-1,846.43	-58.38	1,847.35	0.00	0.00	0.00	
Start Drop -2.00°										
8,230.14	36.23	181.81	7,682.86	-1,864.23	-58.95	1,865.16	0.00	0.00	0.00	

Database:	EDMDBBW	Local Co-ordinate Reference:	Well Summit Point Federal 1
Company:	CCI Paradox Upstream LLC/New Tech Global	TVD Reference:	WELL @ 7434.00usft
Project:	San Miguel Co., CO	MD Reference:	WELL @ 7434.00usft
Site:	Sec.6-T43N-R19W	North Reference:	Grid
Well:	Summit Point Federal 1	Survey Calculation Method:	Minimum Curvature
Wellbore:	Wellbore #1		
Design:	Design #2		

Planned Survey										
Measured Depth (usft)	Inclination (°)	Azimuth (°)	Vertical Depth (usft)	+N/-S (usft)	+E/-W (usft)	Vertical Section (usft)	Dogleg Rate (°/100usft)	Build Rate (°/100usft)	Turn Rate (°/100usft)	
8,300.00	34.83	181.81	7,739.70	-1,904.81	-60.23	1,905.76	2.00	-2.00	0.00	
8,400.00	32.83	181.81	7,822.77	-1,960.45	-61.99	1,961.43	2.00	-2.00	0.00	
8,500.00	30.83	181.81	7,907.72	-2,013.17	-63.66	2,014.17	2.00	-2.00	0.00	
8,600.00	28.83	181.81	7,994.47	-2,062.89	-65.23	2,063.92	2.00	-2.00	0.00	
8,700.00	26.83	181.81	8,082.89	-2,109.55	-66.70	2,110.60	2.00	-2.00	0.00	
8,800.00	24.83	181.81	8,172.90	-2,153.10	-68.08	2,154.17	2.00	-2.00	0.00	
8,900.00	22.83	181.81	8,264.37	-2,193.48	-69.36	2,194.58	2.00	-2.00	0.00	
9,000.00	20.83	181.81	8,357.19	-2,230.65	-70.53	2,231.77	2.00	-2.00	0.00	
9,100.00	18.83	181.81	8,451.25	-2,264.56	-71.61	2,265.69	2.00	-2.00	0.00	
9,200.00	16.83	181.81	8,546.44	-2,295.16	-72.57	2,296.31	2.00	-2.00	0.00	
9,300.00	14.83	181.81	8,642.65	-2,322.43	-73.44	2,323.59	2.00	-2.00	0.00	
9,400.00	12.83	181.81	8,739.74	-2,346.33	-74.19	2,347.50	2.00	-2.00	0.00	
9,500.00	10.83	181.81	8,837.61	-2,366.82	-74.84	2,368.00	2.00	-2.00	0.00	
9,600.00	8.83	181.81	8,936.14	-2,383.89	-75.38	2,385.08	2.00	-2.00	0.00	
9,700.00	6.83	181.81	9,035.20	-2,397.51	-75.81	2,398.70	2.00	-2.00	0.00	
9,800.00	4.83	181.81	9,134.68	-2,407.66	-76.13	2,408.87	2.00	-2.00	0.00	
9,900.00	2.83	181.81	9,234.45	-2,414.34	-76.34	2,415.55	2.00	-2.00	0.00	
10,000.00	0.83	181.81	9,334.39	-2,417.54	-76.44	2,418.75	2.00	-2.00	0.00	
Start 595.00' hold at 10041.61 MD - Pinkerton Trail										
10,041.61	0.00	0.00	9,376.00	-2,417.84	-76.45	2,419.05	2.00	-2.00	0.00	
10,100.00	0.00	0.00	9,434.39	-2,417.84	-76.45	2,419.05	0.00	0.00	0.00	
Leadville										
10,149.61	0.00	0.00	9,484.00	-2,417.84	-76.45	2,419.05	0.00	0.00	0.00	
10,200.00	0.00	0.00	9,534.39	-2,417.84	-76.45	2,419.05	0.00	0.00	0.00	
10,300.00	0.00	0.00	9,634.39	-2,417.84	-76.45	2,419.05	0.00	0.00	0.00	
10,400.00	0.00	0.00	9,734.39	-2,417.84	-76.45	2,419.05	0.00	0.00	0.00	
10,500.00	0.00	0.00	9,834.39	-2,417.84	-76.45	2,419.05	0.00	0.00	0.00	
McCracken										
10,593.61	0.00	0.00	9,928.00	-2,417.84	-76.45	2,419.05	0.00	0.00	0.00	
10,600.00	0.00	0.00	9,934.39	-2,417.84	-76.45	2,419.05	0.00	0.00	0.00	
TD at 10636.61										
10,636.61	0.00	0.00	9,971.00	-2,417.84	-76.45	2,419.05	0.00	0.00	0.00	

Design Targets										
Target Name	Dip Angle (°)	Dip Dir. (°)	TVD (usft)	+N/-S (usft)	+E/-W (usft)	Northing (usft)	Easting (usft)	Latitude	Longitude	
- hit/miss target										
- Shape										
Summit Point Fed 1 Tgt	0.00	360.00	9,971.00	-2,417.83	-76.45	1,510,532.144	1,989,396.164	38° 0' 59.843 N	109° 0' 31.820 W	
- plan hits target center										
- Point										

Casing Points						
Measured Depth (usft)	Vertical Depth (usft)	Name	Casing Diameter (")	Hole Diameter (")		
2,312.00	2,312.00	9 5/8"	9-5/8	12-1/4		
10,636.61	9,971.00	5 1/2"	5-1/2	8-3/4		

Database:	EDMDBBW	Local Co-ordinate Reference:	Well Summit Point Federal 1
Company:	CCI Paradox Upstream LLC/New Tech Global	TVD Reference:	WELL @ 7434.00usft
Project:	San Miguel Co., CO	MD Reference:	WELL @ 7434.00usft
Site:	Sec.6-T43N-R19W	North Reference:	Grid
Well:	Summit Point Federal 1	Survey Calculation Method:	Minimum Curvature
Wellbore:	Wellbore #1		
Design:	Design #2		

Formations						
Measured Depth (usft)	Vertical Depth (usft)	Name	Lithology	Dip (°)	Dip Direction (°)	
1,127.00	1,127.00	Entrada		0.00		
1,218.00	1,218.00	Navajo		0.00		
1,413.00	1,413.00	Wingate		0.00		
2,162.00	2,162.00	Chinle		0.00		
2,333.00	2,333.00	Cutler		0.00		
4,146.00	4,146.00	Hermosa		0.00		
5,887.99	5,792.00	Ismay		0.00		
6,298.89	6,125.00	Paradox Salt		0.00		
10,041.61	9,376.00	Pinkerton Trail		0.00		
10,149.61	9,484.00	Leadville		0.00		
10,593.61	9,928.00	McCracken		0.00		

Plan Annotations					
Measured Depth (usft)	Vertical Depth (usft)	Local Coordinates			
		+N/-S (usft)	+E/-W (usft)	Comment	
4,200.00	4,200.00	0.00	0.00	Start Build 2.00°	
6,011.47	5,893.14	-553.61	-17.51	Start 2218.68' hold at 6011.47 MD	
8,230.14	7,682.86	-1,864.23	-58.95	Start Drop -2.00°	
10,041.61	9,376.00	-2,417.84	-76.45	Start 595.00' hold at 10041.61 MD	
10,636.61	9,971.00	-2,417.84	-76.45	TD at 10636.61	