



Lat40°, Inc. 1635 Foxtrail Drive, Suite 325 Loveland, CO 970-776-3321

# NOTIFICATION ZONE DRAWING

HILL 6L-HZ PAD

SECTION: 6  
TOWNSHIP: 6N  
RANGE: 67W

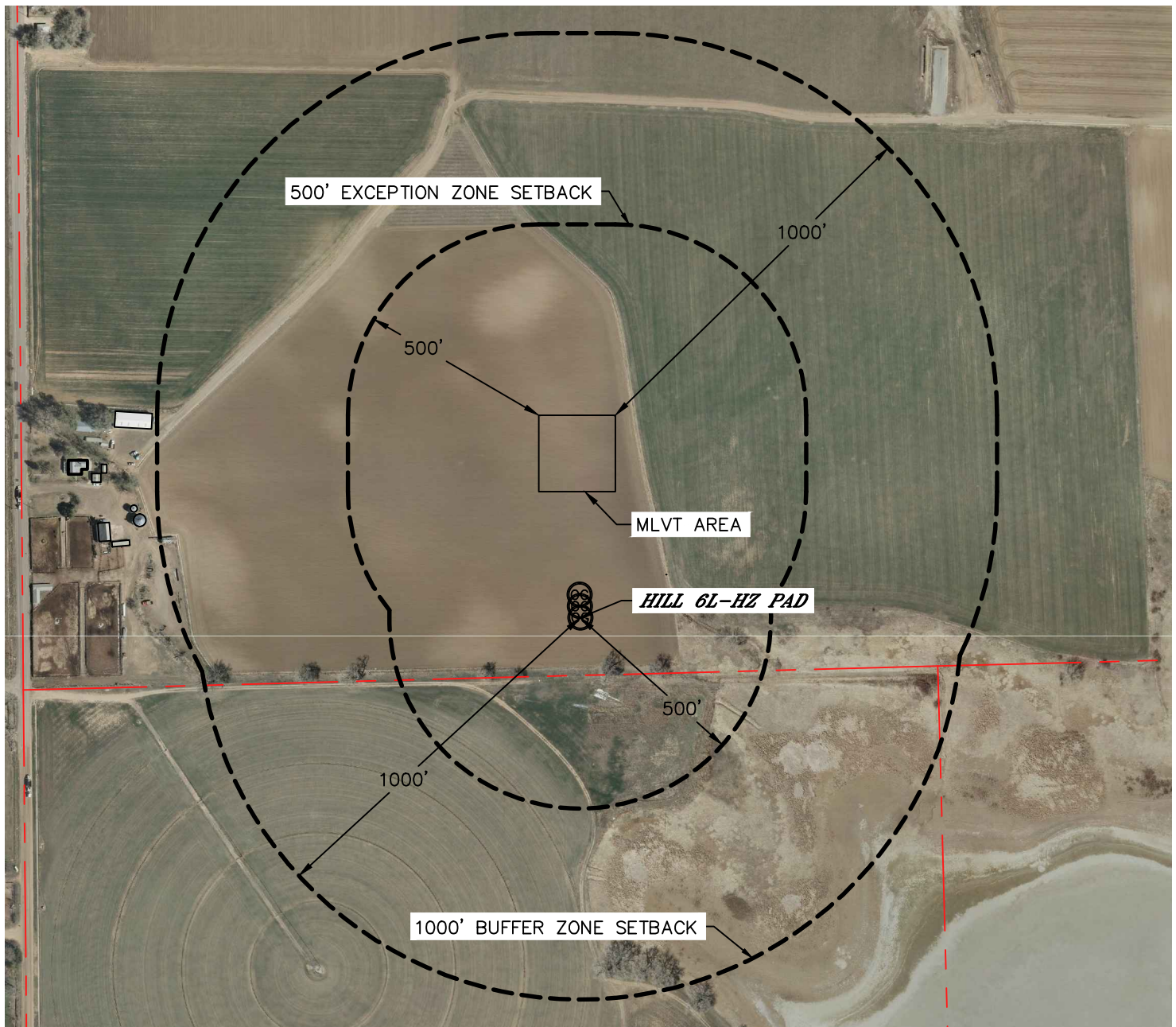

## EXCEPTION ZONE:

NO EXISTING BUILDING UNITS WITHIN EXCEPTION ZONE

## BUFFER ZONE:

NO EXISTING BUILDING UNITS WITHIN BUFFER ZONE

### LEGEND

- PROPERTY LINE
- (B) BUILDING
- (BU) BUILDING UNIT

### NEAREST CULTURAL ITEM:

BUILDING ±1015' NW, BUILDING UNIT ±1185' NW, HIGH OCCUPANCY BUILDING UNIT 5280'+,  
DESIGNATED OUTSIDE ACTIVITY AREA 5280'+, PUBLIC ROAD 1343' W (CR 13),  
ABOVE GROUND UTILITY 1150' W, RAILROAD ±1980' SW, PROPERTY LINE 151' S

(DISTANCES MEASURED FROM THE CENTER OF THE PROPOSED WELL HEAD OR LIMITS OF THE  
PROPOSED PRODUCTION FACILITY, MLVT AREA CLOSEST TO THE REFERENCED CULTURAL ITEM)

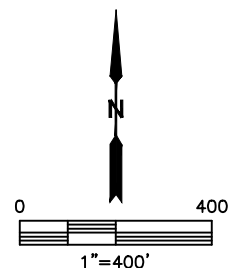

DATE: 4/22/2014  
PROJECT#: 2012066