

# Hydology Map GREEN 1-5H

## Horizontal Multi Well Pad

SW¼ SE¼ SECTION 1, TOWNSHIP 7 NORTH, RANGE 60 WEST OF THE 6TH PRINCIPAL MERIDIAN

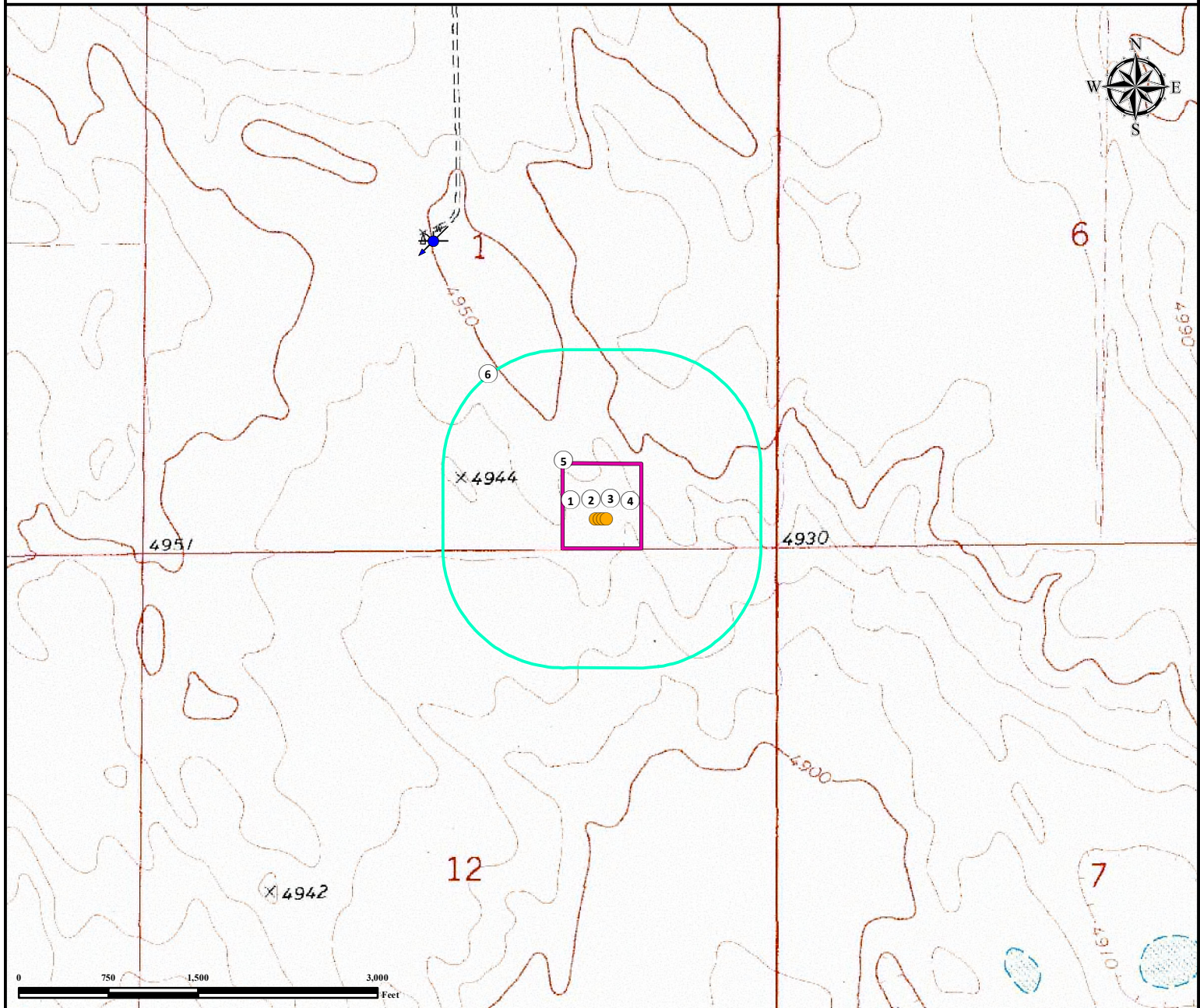

1. Proposed Well GREEN 1-4H.
2. Proposed Well GREEN 1-5H.
3. Proposed Well GREEN 1-6H.
4. Proposed Well GREEN 1-7H.
5. Operational Disturbance Area
6. 1000' Radius

" There are no surface waters within a 1000' radius of the Proposed Oil and Gas Facility and Exaportion Ponds"

**Legend**

- Proposed Well
- Water Well
- Disturbance Area
- 1000' Radius

### Reference Location

\*\* All measurements are made from Reference Well GREEN 1-5H \*\*

Lat: 40.597874° Long: -104.036307° (NAD83)  
Elevation: 4928 Feet



Use our resources to find yours!  
[www.petro-fs.com](http://www.petro-fs.com)  
(303) 928-7128

Field Date: 04/15/2014  
Drafting Date: 04/28/2014  
Drafter: SMG  
Revision:

Data Sources:  
- Topo courtesy of USGS  
- Water features courtesy of NHD

Prepared for:  
**RED HAWK PETROLEUM**