

Access Road Map

GREEN 1 - 5 H

SW¼ SE¼ SECTION 1, TOWNSHIP 7 NORTH, RANGE 60 WEST OF THE 6TH PRINCIPAL MERIDIAN

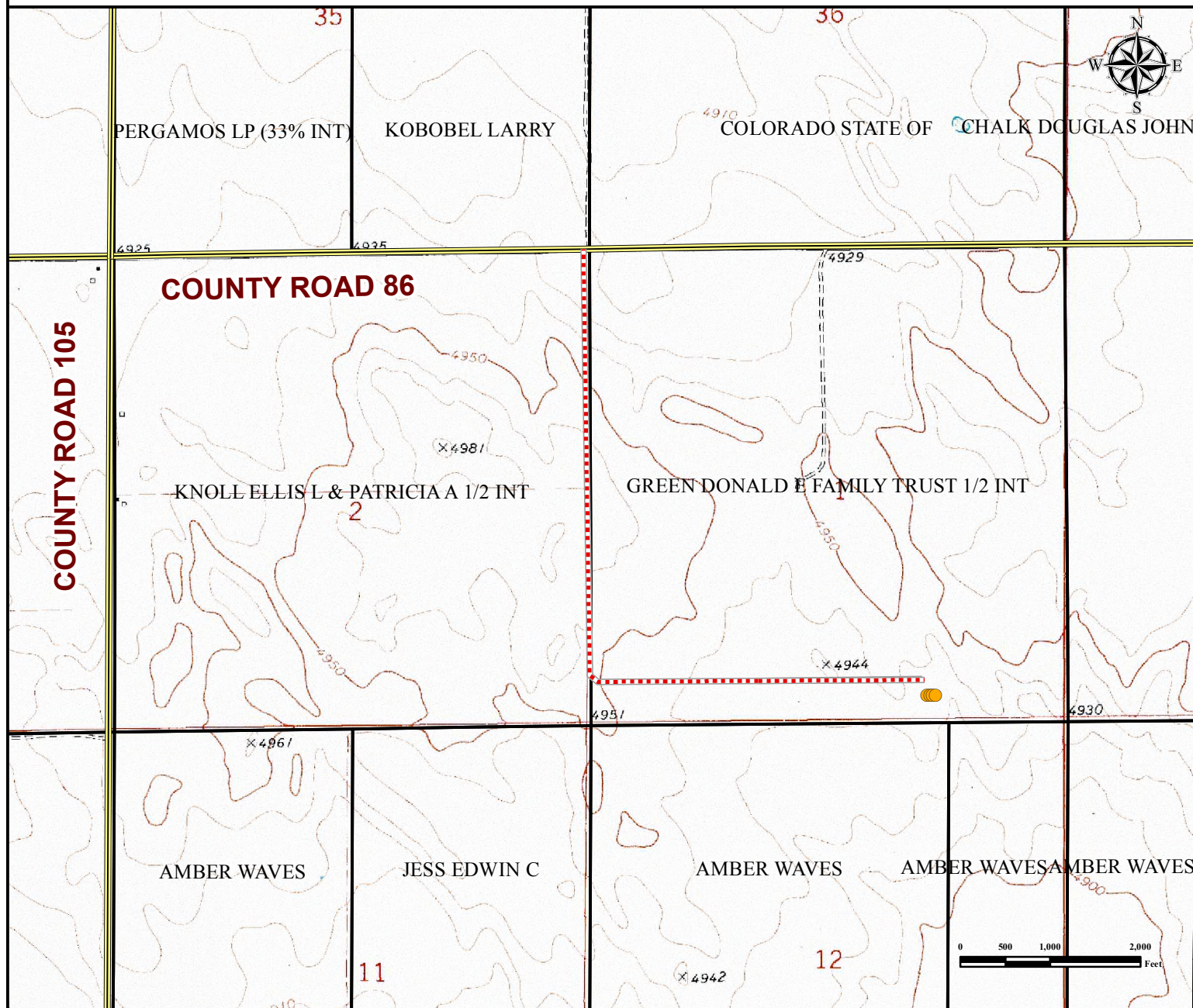

From Briggsdale, CO: From the intersection of 5th Ave and CO-14 E.
 Drive East on CO-14 E for ±13.5 miles and turn right onto Co Rd 105.
 Continue South on Co Rd 105 for ±2 miles and turn left onto Weld County Rd 86.
 Drive East on Weld County Rd 86 for ±1 mile and turn right onto Proposed Access Road.
 Continue South on Proposed Access Road for ±1 mile and turn left.
 Continue East for ±3600' on Proposed Access Road to proposed pad.

Total distance from Briggsdale, CO to proposed well location is ±19 miles.

Legend

-  Proposed Well
-  Proposed Access Road
-  Public Road

Reference Location

** Reference Well GREEN 1-5H **

Lat: 40.597874° Long:-104.036307° (NAD83)
 Elevation: 4928 Feet



Use our resources to find yours!
www.petro-fs.com
 (303) 928-7128

Field Date: 04/15/2014
 Drafting Date: 04/24/2014
 Drafter: SMG
 Revision:

Data Sources:
 - Topo courtesy of USGS

Prepared for:

RED HAWK PETROLEUM