

# Access Road Map

## GREEN 1 - 1 H

SE¼ SW¼ SECTION 1, TOWNSHIP 7 NORTH, RANGE 60 WEST OF THE 6TH PRINCIPAL MERIDIAN

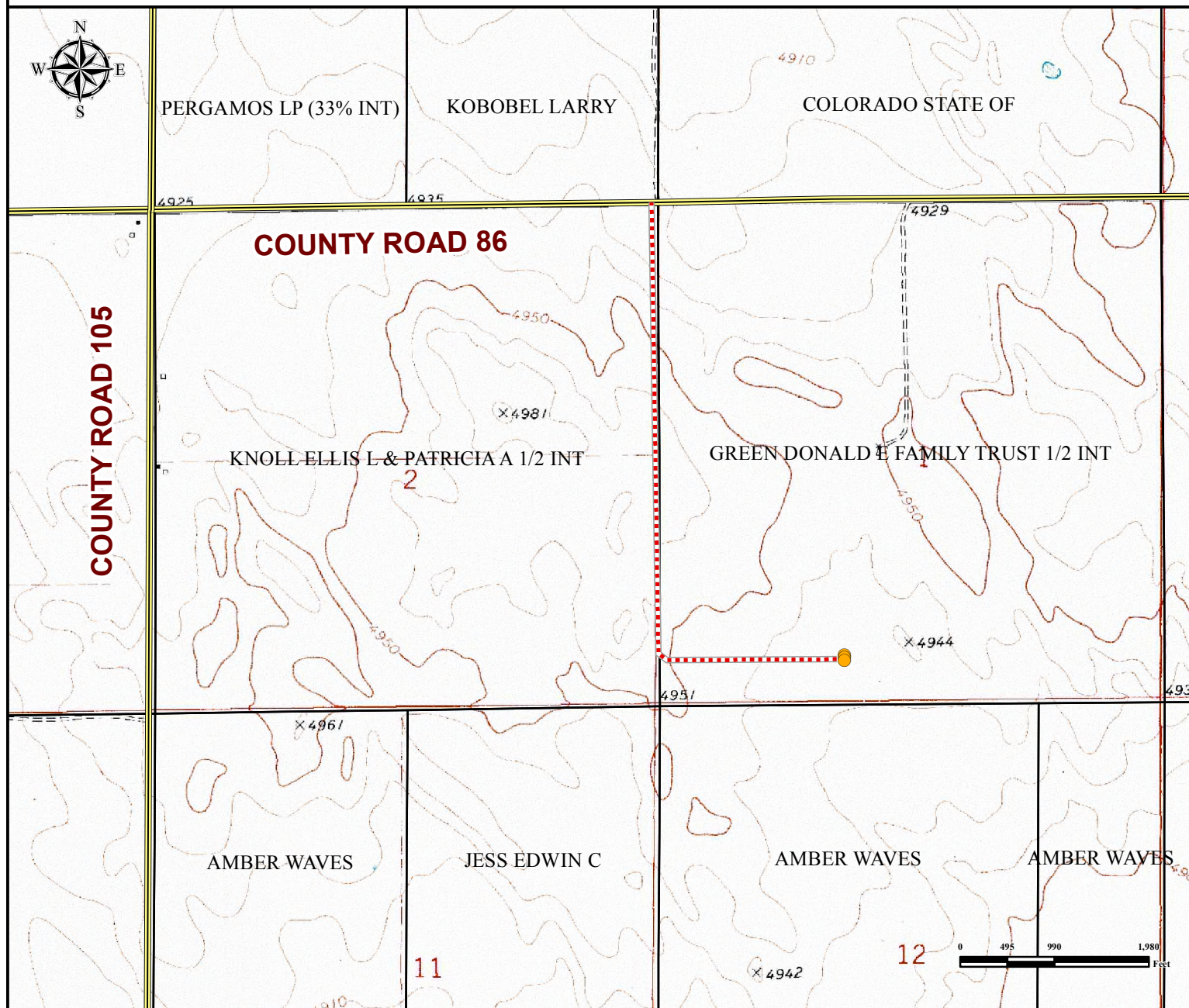

From Briggsdale, CO: From the intersection of 5th Ave and CO-14 E.  
 Drive East on CO-14 E for ±13.5 miles and turn right onto Co Rd 105.  
 Continue South on Co Rd 105 for ±2 miles and turn left onto Weld County Rd 86.  
 Drive East on Weld County Rd 86 for ±1 mile and turn right onto Proposed Access Road.  
 Continue South on Proposed Access Road for ±1 mile and turn left.  
 Continue East for ±1864' on Proposed Access Road to proposed pad.

Total distance from Briggsdale, CO to proposed well location is ±18.7 miles.

### Legend

- Proposed Well
- Proposed Access Road
- == Public Road

### Reference Location

\*\* Reference Well GREEN 1-1H \*\*

Lat: 40.598338° Long: -104.042867° (NAD83)  
 Elevation: 4930 Feet



Use our resources to find yours!  
[www.petro-fs.com](http://www.petro-fs.com)  
 (303) 928-7128

Field Date: 04/15/2014  
 Drafting Date: 04/24/2014  
 Drafter: SMG  
 Revision:

Data Sources:  
 - Topo courtesy of USGS

Prepared for:

**RED HAWK PETROLEUM**