

NOTES:

1-DATE OF FIELD SURVEY 5 May 2010

2-THE LOCATIONS OF UNDERGROUND UTILITIES DEPICTED ARE APPROXIMATE. ACTUAL LOCATIONS OF UNDERGROUND UTILITIES MUST BE FIELD VERIFIED PRIOR TO CONSTRUCTION.

3- CONTOUR INTERVAL = 1 FT.,

4- UNGRADED ELEVATION AT STAKE = 5,079'  
PROPOSED DESIGN GRADE AT STAKE = 5,079'

0 25 50  
Feet

1 inch equals 50 feet



**INTERIM RECLAMATION PLAN**  
**SOUTHWESTERN ENERGY VENTURES COMPANY, LLC**  
**EZRA #3**  
**1,226' FSL, 2,286' FWL**  
**SECTION 4, T-9-S, R-104-W, 6TH P.M.,**  
**MESA COUNTY, COLORADO**  
**ELEVATION AT STAKE = 5,079 NAVD88**

SET REF. STAKE  
N 44°05' W 200'  
TO WELL FLAG

Legend

- REFERENCE\_STAKE
- ⊙ P+A WELL
- STAKED WELL LOCATION
- PROPOSED ACCESS
- EXIST FENCE
- PROPOSED WELL PAD
- WELLPAD DIMENSION
- PROPOSED PIPELINE
- PIT\_STOCKPILE
- TOTAL\_DISTURB
- CUT\_AREA
- FILL\_AREA
- CONSTR\_LIMIT
- 1 FT. CONTOUR
- 5 FT. CONTOUR
- RECLAIM AREA
- Proposed Production Equipment

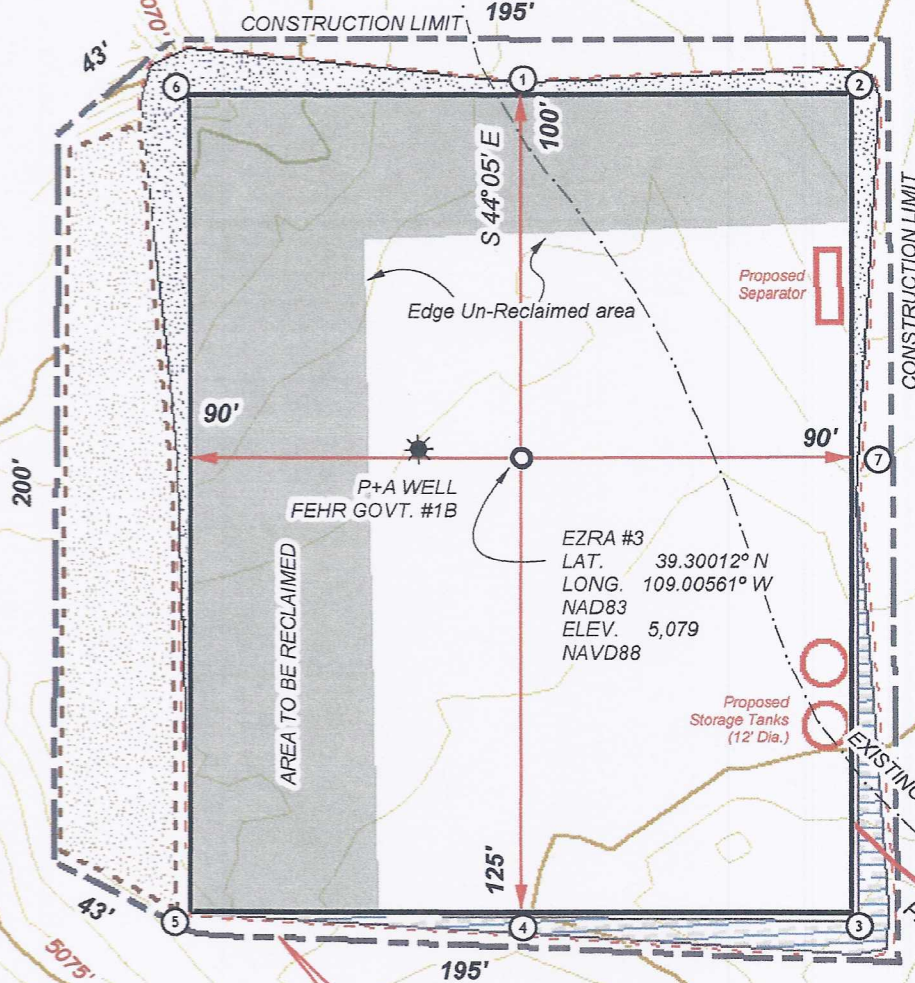

SET REF. STAKE  
N 45°55' E 200'  
TO WELL FLAG

**NOTE:**  
Construction Limit  
Contains all Earthwork,  
Topsoil Storage, and  
Reserve Pit Material Storage

SEV002\_INT\_RECLAIM.MXD 2011\_02\_28



INTERIM RECLAMATION SUMMARY		(ACRES)
TOTAL DISTURBED AREA		1.28
RECLAIMED AREA		0.71
UN-RECLAIMED AREA		0.57