

WELL DETAILS: JZM 40N-22HZ										
GL 5039 & KB 17 @ 5056.00ft (ASSUMED)										
		+N/-S	+E/-W	Northing	Easting	Latitude	Longitude			
		0.00	0.00	1265059.08	3176494.20	40.0592540	-104.8694560			
SECTION DETAILS										
MD	Inc	Azi	TVD	+N/-S	+E/-W	Dleg	TFace	V Sect	Target	Annotation
0.00	0.00	0.00	0.00	0.00	0.00	0.00	0.00	0.00		
1566.00	0.00	0.00	1566.00	0.00	0.00	0.00	0.00	0.00		Start Build 2.00
2066.05	10.00	68.49	2063.52	15.96	40.50	2.00	68.49	-15.96		Start 2874.65 hold at 2066.05 MD
4940.70	10.00	68.49	4894.48	199.04	504.95	0.00	0.00	-199.04		Start Drop -2.00
5440.75	0.00	0.00	5392.00	215.00	545.45	2.00	180.00	-215.00		Start 1451.04 hold at 5440.75 MD
6891.79	0.00	0.00	6843.04	215.00	545.45	0.00	0.00	-215.00		Start DLS 10.00 TFO 180.00
7792.52	90.07	180.00	7416.00	-358.69	545.45	10.00	180.00	358.69		Start 7889.25 hold at 7792.52 MD
15681.77	90.07	180.00	7406.00	-8247.93	545.45	0.00	0.00	8247.93	PBHL_JZM 40N-22HZ	
DESIGN TARGET DETAILS										
Name	TVD	+N/-S	+E/-W	Northing	Easting	Latitude	Longitude	Shape Point		
PBHL 7406.00		-8247.93	545.45	1256815.25	3177098.28	40.0366120	-104.8675080			

PROJECT DETAILS: COLORADO NORTHERN ZONE - 83									
Geodetic System: US State Plane 1983									
Datum: North American Datum 1983									
Ellipsoid: GRS 1980									
Zone: Colorado Northern Zone									
Location: SESE SECTION 10 T1N R67W									
System Datum: Mean Sea Level									

FORMATION TOP DETAILS				
TVDPATH	MDPATH	Formation	Inc	
1316.00	1316.00	Fox Hills Marker	0.00	
4179.00	4214.18	Parkman	10.00	
4545.00	4585.82	Sussex	10.00	
7263.00	7363.15	Sharon Springs	47.14	
7296.00	7414.17	Niobrara A	52.24	
7404.00	7674.33	Niobrara B	78.25	

CASING DETAILS				
TVD	MD	Name	Size	
1366.00	1366.00	9 5/8"	9.625	
7416.00	7792.52	7"	7.000	

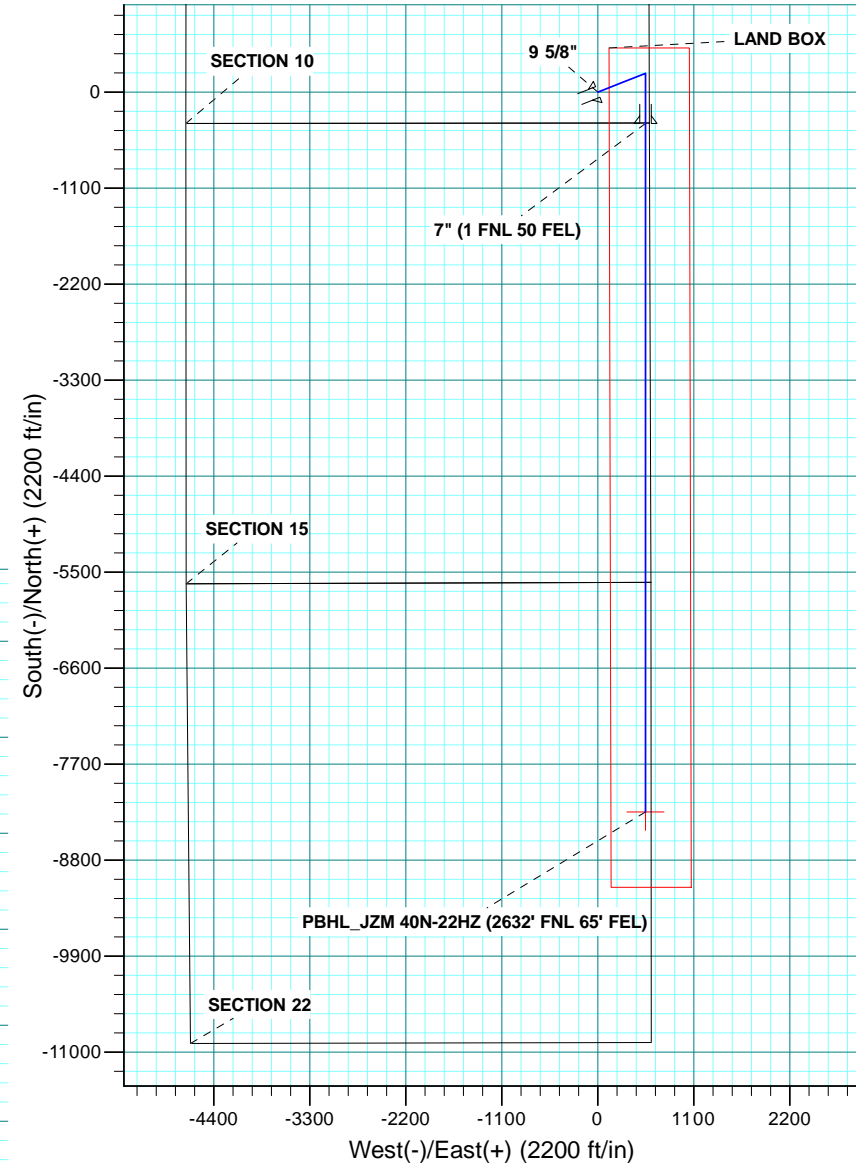
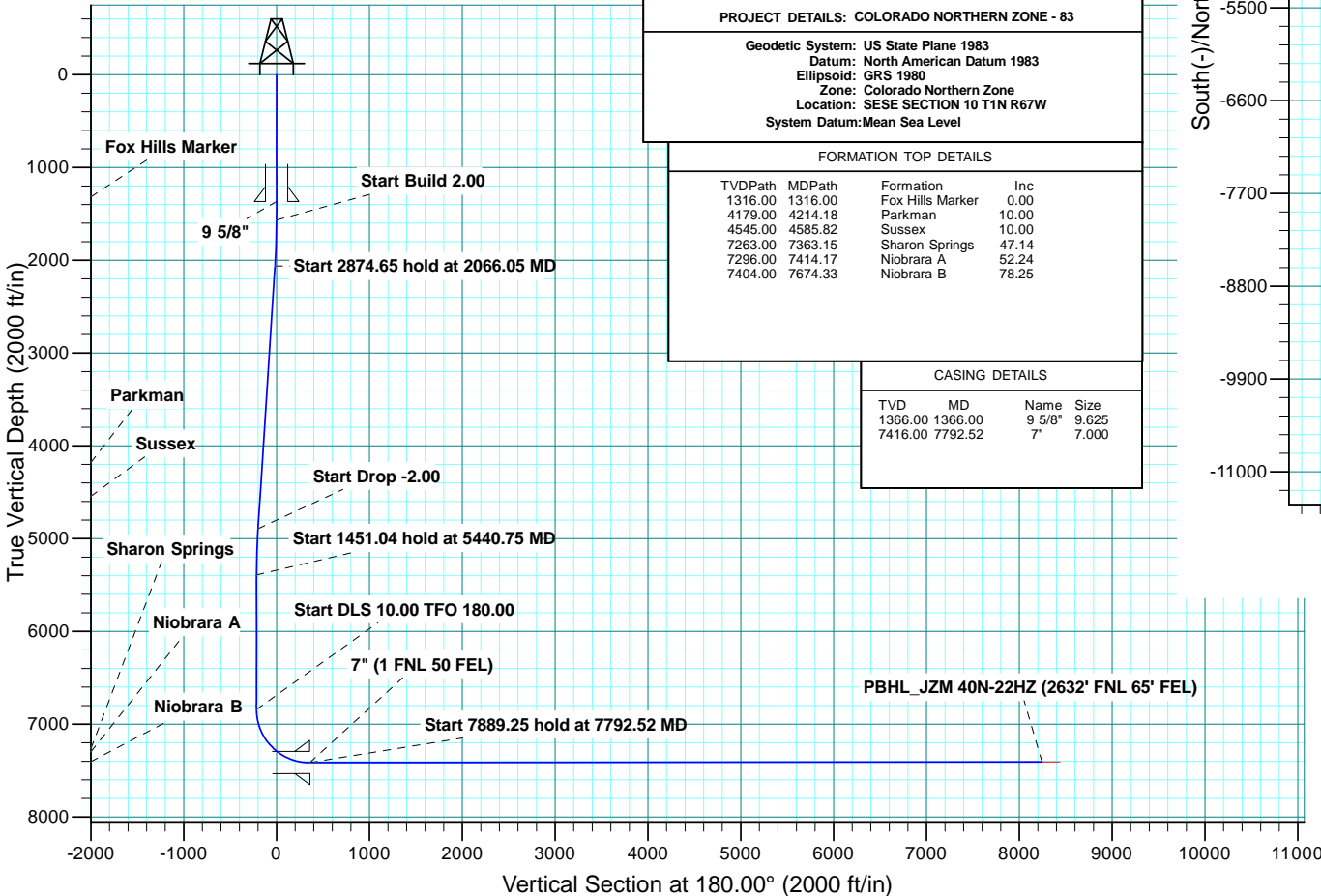



Scientific Drilling

US ROCKIES REGION PLANNING

COLORADO NORTHERN ZONE - 83

JZM 16-10HZ PAD

JZM 40N-22HZ

OH

Plan: PLAN #1 PRELIMINARY

Standard Planning Report

06 January, 2014

Database:	Denver Sales Office	Local Co-ordinate Reference:	Well JZM 40N-22HZ
Company:	US ROCKIES REGION PLANNING	TVD Reference:	GL 5039 & KB 17 @ 5056.00ft (ASSUMED)
Project:	COLORADO NORTHERN ZONE - 83	MD Reference:	GL 5039 & KB 17 @ 5056.00ft (ASSUMED)
Site:	JZM 16-10HZ PAD	North Reference:	True
Well:	JZM 40N-22HZ	Survey Calculation Method:	Minimum Curvature
Wellbore:	OH		
Design:	PLAN #1 PRELIMINARY		

Project	COLORADO NORTHERN ZONE - 83, KERR MCGEE OIL & GAS ONSHORE LP		
Map System:	US State Plane 1983	System Datum:	Mean Sea Level
Geo Datum:	North American Datum 1983		
Map Zone:	Colorado Northern Zone		

Site	JZM 16-10HZ PAD, SESE SECTION 10 T1N R67W				
Site Position:	Northing:	1,265,058.02 usft	Latitude:	40.0592540	
From:	Lat/Long	Easting:	3,176,344.45 usft	Longitude:	-104.8699910
Position Uncertainty:	0.00 ft	Slot Radius:	13.200 in	Grid Convergence:	0.41 °

Well	JZM 40N-22HZ, 355' FSL 590' FEL					
Well Position	+N/-S	-0.01 ft	Northing:	1,265,059.08 usft	Latitude:	40.0592540
	+E/-W	149.75 ft	Easting:	3,176,494.20 usft	Longitude:	-104.8694560
Position Uncertainty		0.00 ft	Wellhead Elevation:	0.00 ft	Ground Level:	5,039.00 ft

Wellbore	OH				
Magnetics	Model Name	Sample Date	Declination (°)	Dip Angle (°)	Field Strength (nT)
	BGGM2013	1/6/2014	8.59	66.66	52,591

Design	PLAN #1 PRELIMINARY			
Audit Notes:				
Version:	Phase:	PLAN	Tie On Depth:	0.00
Vertical Section:	Depth From (TVD) (ft)	+N/-S (ft)	+E/-W (ft)	Direction (°)
	0.00	0.00	0.00	180.00

Plan Sections										
Measured Depth (ft)	Inclination (°)	Azimuth (°)	Vertical Depth (ft)	+N/-S (ft)	+E/-W (ft)	Dogleg Rate (°/100usft)	Build Rate (°/100usft)	Turn Rate (°/100usft)	TFO (°)	Target
0.00	0.00	0.00	0.00	0.00	0.00	0.00	0.00	0.00	0.00	
1,566.00	0.00	0.00	1,566.00	0.00	0.00	0.00	0.00	0.00	0.00	
2,066.05	10.00	68.49	2,063.52	15.96	40.50	2.00	2.00	0.00	68.49	
4,940.70	10.00	68.49	4,894.48	199.04	504.95	0.00	0.00	0.00	0.00	
5,440.75	0.00	0.00	5,392.00	215.00	545.45	2.00	-2.00	0.00	180.00	
6,891.79	0.00	0.00	6,843.04	215.00	545.45	0.00	0.00	0.00	0.00	
7,792.52	90.07	180.00	7,416.00	-358.69	545.45	10.00	10.00	19.98	180.00	
15,681.77	90.07	180.00	7,406.00	-8,247.93	545.45	0.00	0.00	0.00	0.00	PBHL_JZM 40N-22HZ

Database:	Denver Sales Office	Local Co-ordinate Reference:	Well JZM 40N-22HZ
Company:	US ROCKIES REGION PLANNING	TVD Reference:	GL 5039 & KB 17 @ 5056.00ft (ASSUMED)
Project:	COLORADO NORTHERN ZONE - 83	MD Reference:	GL 5039 & KB 17 @ 5056.00ft (ASSUMED)
Site:	JZM 16-10HZ PAD	North Reference:	True
Well:	JZM 40N-22HZ	Survey Calculation Method:	Minimum Curvature
Wellbore:	OH		
Design:	PLAN #1 PRELIMINARY		

Planned Survey										
Measured Depth (ft)	Inclination (°)	Azimuth (°)	Vertical Depth (ft)	+N/-S (ft)	+E/-W (ft)	Vertical Section (ft)	Dogleg Rate (°/100usft)	Build Rate (°/100usft)	Turn Rate (°/100usft)	
0.00	0.00	0.00	0.00	0.00	0.00	0.00	0.00	0.00	0.00	0.00
100.00	0.00	0.00	100.00	0.00	0.00	0.00	0.00	0.00	0.00	0.00
200.00	0.00	0.00	200.00	0.00	0.00	0.00	0.00	0.00	0.00	0.00
300.00	0.00	0.00	300.00	0.00	0.00	0.00	0.00	0.00	0.00	0.00
400.00	0.00	0.00	400.00	0.00	0.00	0.00	0.00	0.00	0.00	0.00
500.00	0.00	0.00	500.00	0.00	0.00	0.00	0.00	0.00	0.00	0.00
600.00	0.00	0.00	600.00	0.00	0.00	0.00	0.00	0.00	0.00	0.00
700.00	0.00	0.00	700.00	0.00	0.00	0.00	0.00	0.00	0.00	0.00
800.00	0.00	0.00	800.00	0.00	0.00	0.00	0.00	0.00	0.00	0.00
900.00	0.00	0.00	900.00	0.00	0.00	0.00	0.00	0.00	0.00	0.00
1,000.00	0.00	0.00	1,000.00	0.00	0.00	0.00	0.00	0.00	0.00	0.00
1,100.00	0.00	0.00	1,100.00	0.00	0.00	0.00	0.00	0.00	0.00	0.00
1,200.00	0.00	0.00	1,200.00	0.00	0.00	0.00	0.00	0.00	0.00	0.00
1,300.00	0.00	0.00	1,300.00	0.00	0.00	0.00	0.00	0.00	0.00	0.00
1,316.00	0.00	0.00	1,316.00	0.00	0.00	0.00	0.00	0.00	0.00	0.00
Fox Hills Marker										
1,366.00	0.00	0.00	1,366.00	0.00	0.00	0.00	0.00	0.00	0.00	0.00
9 5/8"										
1,400.00	0.00	0.00	1,400.00	0.00	0.00	0.00	0.00	0.00	0.00	0.00
1,500.00	0.00	0.00	1,500.00	0.00	0.00	0.00	0.00	0.00	0.00	0.00
1,566.00	0.00	0.00	1,566.00	0.00	0.00	0.00	0.00	0.00	0.00	0.00
Start Build 2.00										
1,600.00	0.68	68.49	1,600.00	0.07	0.19	-0.07	2.00	2.00	0.00	0.00
1,700.00	2.68	68.49	1,699.95	1.15	2.92	-1.15	2.00	2.00	0.00	0.00
1,800.00	4.68	68.49	1,799.74	3.50	8.89	-3.50	2.00	2.00	0.00	0.00
1,900.00	6.68	68.49	1,899.24	7.13	18.09	-7.13	2.00	2.00	0.00	0.00
2,000.00	8.68	68.49	1,998.34	12.03	30.53	-12.03	2.00	2.00	0.00	0.00
2,066.05	10.00	68.49	2,063.52	15.96	40.50	-15.96	2.00	2.00	0.00	0.00
Start 2874.65 hold at 2066.05 MD										
2,100.00	10.00	68.49	2,096.95	18.13	45.98	-18.13	0.00	0.00	0.00	0.00
2,200.00	10.00	68.49	2,195.43	24.49	62.14	-24.49	0.00	0.00	0.00	0.00
2,300.00	10.00	68.49	2,293.91	30.86	78.30	-30.86	0.00	0.00	0.00	0.00
2,400.00	10.00	68.49	2,392.39	37.23	94.45	-37.23	0.00	0.00	0.00	0.00
2,500.00	10.00	68.49	2,490.87	43.60	110.61	-43.60	0.00	0.00	0.00	0.00
2,600.00	10.00	68.49	2,589.35	49.97	126.77	-49.97	0.00	0.00	0.00	0.00
2,700.00	10.00	68.49	2,687.83	56.34	142.92	-56.34	0.00	0.00	0.00	0.00
2,800.00	10.00	68.49	2,786.31	62.71	159.08	-62.71	0.00	0.00	0.00	0.00
2,900.00	10.00	68.49	2,884.79	69.07	175.24	-69.07	0.00	0.00	0.00	0.00
3,000.00	10.00	68.49	2,983.27	75.44	191.39	-75.44	0.00	0.00	0.00	0.00
3,100.00	10.00	68.49	3,081.75	81.81	207.55	-81.81	0.00	0.00	0.00	0.00
3,200.00	10.00	68.49	3,180.23	88.18	223.71	-88.18	0.00	0.00	0.00	0.00
3,300.00	10.00	68.49	3,278.71	94.55	239.86	-94.55	0.00	0.00	0.00	0.00
3,400.00	10.00	68.49	3,377.19	100.92	256.02	-100.92	0.00	0.00	0.00	0.00
3,500.00	10.00	68.49	3,475.68	107.28	272.18	-107.28	0.00	0.00	0.00	0.00
3,600.00	10.00	68.49	3,574.16	113.65	288.33	-113.65	0.00	0.00	0.00	0.00
3,700.00	10.00	68.49	3,672.64	120.02	304.49	-120.02	0.00	0.00	0.00	0.00
3,800.00	10.00	68.49	3,771.12	126.39	320.65	-126.39	0.00	0.00	0.00	0.00
3,900.00	10.00	68.49	3,869.60	132.76	336.81	-132.76	0.00	0.00	0.00	0.00
4,000.00	10.00	68.49	3,968.08	139.13	352.96	-139.13	0.00	0.00	0.00	0.00
4,100.00	10.00	68.49	4,066.56	145.50	369.12	-145.50	0.00	0.00	0.00	0.00
4,200.00	10.00	68.49	4,165.04	151.86	385.28	-151.86	0.00	0.00	0.00	0.00
4,214.18	10.00	68.49	4,179.00	152.77	387.57	-152.77	0.00	0.00	0.00	0.00
Parkman										
4,300.00	10.00	68.49	4,263.52	158.23	401.43	-158.23	0.00	0.00	0.00	0.00

Database:	Denver Sales Office	Local Co-ordinate Reference:	Well JZM 40N-22HZ
Company:	US ROCKIES REGION PLANNING	TVD Reference:	GL 5039 & KB 17 @ 5056.00ft (ASSUMED)
Project:	COLORADO NORTHERN ZONE - 83	MD Reference:	GL 5039 & KB 17 @ 5056.00ft (ASSUMED)
Site:	JZM 16-10HZ PAD	North Reference:	True
Well:	JZM 40N-22HZ	Survey Calculation Method:	Minimum Curvature
Wellbore:	OH		
Design:	PLAN #1 PRELIMINARY		

Planned Survey									
Measured Depth (ft)	Inclination (°)	Azimuth (°)	Vertical Depth (ft)	+N/-S (ft)	+E/-W (ft)	Vertical Section (ft)	Dogleg Rate (°/100usft)	Build Rate (°/100usft)	Turn Rate (°/100usft)
4,400.00	10.00	68.49	4,362.00	164.60	417.59	-164.60	0.00	0.00	0.00
4,500.00	10.00	68.49	4,460.48	170.97	433.75	-170.97	0.00	0.00	0.00
4,585.82	10.00	68.49	4,545.00	176.44	447.61	-176.44	0.00	0.00	0.00
Sussex									
4,600.00	10.00	68.49	4,558.96	177.34	449.90	-177.34	0.00	0.00	0.00
4,700.00	10.00	68.49	4,657.44	183.71	466.06	-183.71	0.00	0.00	0.00
4,800.00	10.00	68.49	4,755.92	190.08	482.22	-190.08	0.00	0.00	0.00
4,900.00	10.00	68.49	4,854.40	196.44	498.37	-196.44	0.00	0.00	0.00
4,940.70	10.00	68.49	4,894.48	199.04	504.95	-199.04	0.00	0.00	0.00
Start Drop -2.00									
5,000.00	8.82	68.49	4,952.98	202.59	513.97	-202.59	2.00	-2.00	0.00
5,100.00	6.82	68.49	5,052.05	207.58	526.62	-207.58	2.00	-2.00	0.00
5,200.00	4.82	68.49	5,151.53	211.29	536.04	-211.29	2.00	-2.00	0.00
5,300.00	2.82	68.49	5,251.30	213.73	542.23	-213.73	2.00	-2.00	0.00
5,400.00	0.82	68.49	5,351.25	214.89	545.18	-214.89	2.00	-2.00	0.00
5,440.75	0.00	0.00	5,392.00	215.00	545.45	-215.00	2.00	-2.00	-168.06
Start 1451.04 hold at 5440.75 MD									
5,500.00	0.00	0.00	5,451.25	215.00	545.45	-215.00	0.00	0.00	0.00
5,600.00	0.00	0.00	5,551.25	215.00	545.45	-215.00	0.00	0.00	0.00
5,700.00	0.00	0.00	5,651.25	215.00	545.45	-215.00	0.00	0.00	0.00
5,800.00	0.00	0.00	5,751.25	215.00	545.45	-215.00	0.00	0.00	0.00
5,900.00	0.00	0.00	5,851.25	215.00	545.45	-215.00	0.00	0.00	0.00
6,000.00	0.00	0.00	5,951.25	215.00	545.45	-215.00	0.00	0.00	0.00
6,100.00	0.00	0.00	6,051.25	215.00	545.45	-215.00	0.00	0.00	0.00
6,200.00	0.00	0.00	6,151.25	215.00	545.45	-215.00	0.00	0.00	0.00
6,300.00	0.00	0.00	6,251.25	215.00	545.45	-215.00	0.00	0.00	0.00
6,400.00	0.00	0.00	6,351.25	215.00	545.45	-215.00	0.00	0.00	0.00
6,500.00	0.00	0.00	6,451.25	215.00	545.45	-215.00	0.00	0.00	0.00
6,600.00	0.00	0.00	6,551.25	215.00	545.45	-215.00	0.00	0.00	0.00
6,700.00	0.00	0.00	6,651.25	215.00	545.45	-215.00	0.00	0.00	0.00
6,800.00	0.00	0.00	6,751.25	215.00	545.45	-215.00	0.00	0.00	0.00
6,891.79	0.00	0.00	6,843.04	215.00	545.45	-215.00	0.00	0.00	0.00
Start DLS 10.00 TFO 180.00									
6,900.00	0.82	180.00	6,851.25	214.94	545.45	-214.94	10.00	10.00	0.00
7,000.00	10.82	180.00	6,950.61	204.81	545.45	-204.81	10.00	10.00	0.00
7,100.00	20.82	180.00	7,046.70	177.58	545.45	-177.58	10.00	10.00	0.00
7,200.00	30.82	180.00	7,136.60	134.08	545.45	-134.08	10.00	10.00	0.00
7,300.00	40.82	180.00	7,217.58	75.63	545.45	-75.63	10.00	10.00	0.00
7,363.15	47.14	180.00	7,263.00	31.80	545.45	-31.80	10.00	10.00	0.00
Sharon Springs									
7,400.00	50.82	180.00	7,287.18	4.01	545.45	-4.01	10.00	10.00	0.00
7,414.17	52.24	180.00	7,296.00	-7.09	545.45	7.09	10.00	10.00	0.00
Niobrara A									
7,500.00	60.82	180.00	7,343.29	-78.62	545.45	78.62	10.00	10.00	0.00
7,600.00	70.82	180.00	7,384.20	-169.73	545.45	169.73	10.00	10.00	0.00
7,674.33	78.25	180.00	7,404.00	-241.31	545.45	241.31	10.00	10.00	0.00
Niobrara B									
7,700.00	80.82	180.00	7,408.66	-266.56	545.45	266.56	10.00	10.00	0.00
7,792.52	90.07	180.00	7,416.00	-358.68	545.45	358.68	10.00	10.00	0.00
Start 7889.25 hold at 7792.52 MD - 7" (1 FNL 50 FEL)									
7,800.00	90.07	180.00	7,415.99	-366.16	545.45	366.16	0.00	0.00	0.00
7,900.00	90.07	180.00	7,415.86	-466.16	545.45	466.16	0.00	0.00	0.00
8,000.00	90.07	180.00	7,415.74	-566.16	545.45	566.16	0.00	0.00	0.00

Database:	Denver Sales Office	Local Co-ordinate Reference:	Well JZM 40N-22HZ
Company:	US ROCKIES REGION PLANNING	TVD Reference:	GL 5039 & KB 17 @ 5056.00ft (ASSUMED)
Project:	COLORADO NORTHERN ZONE - 83	MD Reference:	GL 5039 & KB 17 @ 5056.00ft (ASSUMED)
Site:	JZM 16-10HZ PAD	North Reference:	True
Well:	JZM 40N-22HZ	Survey Calculation Method:	Minimum Curvature
Wellbore:	OH		
Design:	PLAN #1 PRELIMINARY		

Planned Survey									
Measured Depth (ft)	Inclination (°)	Azimuth (°)	Vertical Depth (ft)	+N/-S (ft)	+E/-W (ft)	Vertical Section (ft)	Dogleg Rate (°/100usft)	Build Rate (°/100usft)	Turn Rate (°/100usft)
8,100.00	90.07	180.00	7,415.61	-666.16	545.45	666.16	0.00	0.00	0.00
8,200.00	90.07	180.00	7,415.48	-766.16	545.45	766.16	0.00	0.00	0.00
8,300.00	90.07	180.00	7,415.36	-866.16	545.45	866.16	0.00	0.00	0.00
8,400.00	90.07	180.00	7,415.23	-966.16	545.45	966.16	0.00	0.00	0.00
8,500.00	90.07	180.00	7,415.10	-1,066.16	545.45	1,066.16	0.00	0.00	0.00
8,600.00	90.07	180.00	7,414.98	-1,166.16	545.45	1,166.16	0.00	0.00	0.00
8,700.00	90.07	180.00	7,414.85	-1,266.16	545.45	1,266.16	0.00	0.00	0.00
8,800.00	90.07	180.00	7,414.72	-1,366.16	545.45	1,366.16	0.00	0.00	0.00
8,900.00	90.07	180.00	7,414.60	-1,466.16	545.45	1,466.16	0.00	0.00	0.00
9,000.00	90.07	180.00	7,414.47	-1,566.16	545.45	1,566.16	0.00	0.00	0.00
9,100.00	90.07	180.00	7,414.34	-1,666.16	545.45	1,666.16	0.00	0.00	0.00
9,200.00	90.07	180.00	7,414.21	-1,766.16	545.45	1,766.16	0.00	0.00	0.00
9,300.00	90.07	180.00	7,414.09	-1,866.16	545.45	1,866.16	0.00	0.00	0.00
9,400.00	90.07	180.00	7,413.96	-1,966.16	545.45	1,966.16	0.00	0.00	0.00
9,500.00	90.07	180.00	7,413.83	-2,066.16	545.45	2,066.16	0.00	0.00	0.00
9,600.00	90.07	180.00	7,413.71	-2,166.16	545.45	2,166.16	0.00	0.00	0.00
9,700.00	90.07	180.00	7,413.58	-2,266.16	545.45	2,266.16	0.00	0.00	0.00
9,800.00	90.07	180.00	7,413.45	-2,366.16	545.45	2,366.16	0.00	0.00	0.00
9,900.00	90.07	180.00	7,413.33	-2,466.16	545.45	2,466.16	0.00	0.00	0.00
10,000.00	90.07	180.00	7,413.20	-2,566.16	545.45	2,566.16	0.00	0.00	0.00
10,100.00	90.07	180.00	7,413.07	-2,666.16	545.45	2,666.16	0.00	0.00	0.00
10,200.00	90.07	180.00	7,412.95	-2,766.16	545.45	2,766.16	0.00	0.00	0.00
10,300.00	90.07	180.00	7,412.82	-2,866.16	545.45	2,866.16	0.00	0.00	0.00
10,400.00	90.07	180.00	7,412.69	-2,966.16	545.45	2,966.16	0.00	0.00	0.00
10,500.00	90.07	180.00	7,412.57	-3,066.16	545.45	3,066.16	0.00	0.00	0.00
10,600.00	90.07	180.00	7,412.44	-3,166.16	545.45	3,166.16	0.00	0.00	0.00
10,700.00	90.07	180.00	7,412.31	-3,266.16	545.45	3,266.16	0.00	0.00	0.00
10,800.00	90.07	180.00	7,412.19	-3,366.16	545.45	3,366.16	0.00	0.00	0.00
10,900.00	90.07	180.00	7,412.06	-3,466.16	545.45	3,466.16	0.00	0.00	0.00
11,000.00	90.07	180.00	7,411.93	-3,566.16	545.45	3,566.16	0.00	0.00	0.00
11,100.00	90.07	180.00	7,411.81	-3,666.16	545.45	3,666.16	0.00	0.00	0.00
11,200.00	90.07	180.00	7,411.68	-3,766.16	545.45	3,766.16	0.00	0.00	0.00
11,300.00	90.07	180.00	7,411.55	-3,866.16	545.45	3,866.16	0.00	0.00	0.00
11,400.00	90.07	180.00	7,411.43	-3,966.16	545.45	3,966.16	0.00	0.00	0.00
11,500.00	90.07	180.00	7,411.30	-4,066.16	545.45	4,066.16	0.00	0.00	0.00
11,600.00	90.07	180.00	7,411.17	-4,166.16	545.45	4,166.16	0.00	0.00	0.00
11,700.00	90.07	180.00	7,411.05	-4,266.16	545.45	4,266.16	0.00	0.00	0.00
11,800.00	90.07	180.00	7,410.92	-4,366.16	545.45	4,366.16	0.00	0.00	0.00
11,900.00	90.07	180.00	7,410.79	-4,466.16	545.45	4,466.16	0.00	0.00	0.00
12,000.00	90.07	180.00	7,410.67	-4,566.16	545.45	4,566.16	0.00	0.00	0.00
12,100.00	90.07	180.00	7,410.54	-4,666.16	545.45	4,666.16	0.00	0.00	0.00
12,200.00	90.07	180.00	7,410.41	-4,766.16	545.45	4,766.16	0.00	0.00	0.00
12,300.00	90.07	180.00	7,410.29	-4,866.16	545.45	4,866.16	0.00	0.00	0.00
12,400.00	90.07	180.00	7,410.16	-4,966.16	545.45	4,966.16	0.00	0.00	0.00
12,500.00	90.07	180.00	7,410.03	-5,066.16	545.45	5,066.16	0.00	0.00	0.00
12,600.00	90.07	180.00	7,409.91	-5,166.16	545.45	5,166.16	0.00	0.00	0.00
12,700.00	90.07	180.00	7,409.78	-5,266.16	545.45	5,266.16	0.00	0.00	0.00
12,800.00	90.07	180.00	7,409.65	-5,366.16	545.45	5,366.16	0.00	0.00	0.00
12,900.00	90.07	180.00	7,409.53	-5,466.16	545.45	5,466.16	0.00	0.00	0.00
13,000.00	90.07	180.00	7,409.40	-5,566.16	545.45	5,566.16	0.00	0.00	0.00
13,100.00	90.07	180.00	7,409.27	-5,666.16	545.45	5,666.16	0.00	0.00	0.00
13,200.00	90.07	180.00	7,409.15	-5,766.16	545.45	5,766.16	0.00	0.00	0.00
13,300.00	90.07	180.00	7,409.02	-5,866.16	545.45	5,866.16	0.00	0.00	0.00
13,400.00	90.07	180.00	7,408.89	-5,966.16	545.45	5,966.16	0.00	0.00	0.00

Database:	Denver Sales Office	Local Co-ordinate Reference:	Well JZM 40N-22HZ
Company:	US ROCKIES REGION PLANNING	TVD Reference:	GL 5039 & KB 17 @ 5056.00ft (ASSUMED)
Project:	COLORADO NORTHERN ZONE - 83	MD Reference:	GL 5039 & KB 17 @ 5056.00ft (ASSUMED)
Site:	JZM 16-10HZ PAD	North Reference:	True
Well:	JZM 40N-22HZ	Survey Calculation Method:	Minimum Curvature
Wellbore:	OH		
Design:	PLAN #1 PRELIMINARY		

Planned Survey										
Measured Depth (ft)	Inclination (°)	Azimuth (°)	Vertical Depth (ft)	+N/-S (ft)	+E/-W (ft)	Vertical Section (ft)	Dogleg Rate (°/100usft)	Build Rate (°/100usft)	Turn Rate (°/100usft)	
13,500.00	90.07	180.00	7,408.77	-6,066.16	545.45	6,066.16	0.00	0.00	0.00	
13,600.00	90.07	180.00	7,408.64	-6,166.16	545.45	6,166.16	0.00	0.00	0.00	
13,700.00	90.07	180.00	7,408.51	-6,266.16	545.45	6,266.16	0.00	0.00	0.00	
13,800.00	90.07	180.00	7,408.39	-6,366.16	545.45	6,366.16	0.00	0.00	0.00	
13,900.00	90.07	180.00	7,408.26	-6,466.16	545.45	6,466.16	0.00	0.00	0.00	
14,000.00	90.07	180.00	7,408.13	-6,566.16	545.45	6,566.16	0.00	0.00	0.00	
14,100.00	90.07	180.00	7,408.00	-6,666.16	545.45	6,666.16	0.00	0.00	0.00	
14,200.00	90.07	180.00	7,407.88	-6,766.16	545.45	6,766.16	0.00	0.00	0.00	
14,300.00	90.07	180.00	7,407.75	-6,866.16	545.45	6,866.16	0.00	0.00	0.00	
14,400.00	90.07	180.00	7,407.62	-6,966.16	545.45	6,966.16	0.00	0.00	0.00	
14,500.00	90.07	180.00	7,407.50	-7,066.16	545.45	7,066.16	0.00	0.00	0.00	
14,600.00	90.07	180.00	7,407.37	-7,166.16	545.45	7,166.16	0.00	0.00	0.00	
14,700.00	90.07	180.00	7,407.24	-7,266.16	545.45	7,266.16	0.00	0.00	0.00	
14,800.00	90.07	180.00	7,407.12	-7,366.16	545.45	7,366.16	0.00	0.00	0.00	
14,900.00	90.07	180.00	7,406.99	-7,466.16	545.45	7,466.16	0.00	0.00	0.00	
15,000.00	90.07	180.00	7,406.86	-7,566.16	545.45	7,566.16	0.00	0.00	0.00	
15,100.00	90.07	180.00	7,406.74	-7,666.16	545.45	7,666.16	0.00	0.00	0.00	
15,200.00	90.07	180.00	7,406.61	-7,766.16	545.45	7,766.16	0.00	0.00	0.00	
15,300.00	90.07	180.00	7,406.48	-7,866.16	545.45	7,866.16	0.00	0.00	0.00	
15,400.00	90.07	180.00	7,406.36	-7,966.16	545.45	7,966.16	0.00	0.00	0.00	
15,500.00	90.07	180.00	7,406.23	-8,066.16	545.45	8,066.16	0.00	0.00	0.00	
15,600.00	90.07	180.00	7,406.10	-8,166.16	545.45	8,166.16	0.00	0.00	0.00	
15,681.77	90.07	180.00	7,406.00	-8,247.93	545.45	8,247.93	0.00	0.00	0.00	
TD at 15681.77 - PBHL_JZM 40N-22HZ (2632' FNL 65' FEL)										

Design Targets									
Target Name	Dip Angle (°)	Dip Dir. (°)	TVD (ft)	+N/-S (ft)	+E/-W (ft)	Northing (usft)	Easting (usft)	Latitude	Longitude
PBHL_JZM 40N-22HZ (; - hit/miss target - Shape - Point	0.00	0.00	7,406.00	-8,247.93	545.45	1,256,815.25	3,177,098.28	40.0366120	-104.8675080

Casing Points					
Measured Depth (ft)	Vertical Depth (ft)	Name	Casing Diameter (in)	Hole Diameter (in)	
1,366.00	1,366.00	9 5/8"	9.625	12.250	
7,792.52	7,416.00	7" (1 FNL 50 FEL)	7.000	7.500	

Database:	Denver Sales Office	Local Co-ordinate Reference:	Well JZM 40N-22HZ
Company:	US ROCKIES REGION PLANNING	TVD Reference:	GL 5039 & KB 17 @ 5056.00ft (ASSUMED)
Project:	COLORADO NORTHERN ZONE - 83	MD Reference:	GL 5039 & KB 17 @ 5056.00ft (ASSUMED)
Site:	JZM 16-10HZ PAD	North Reference:	True
Well:	JZM 40N-22HZ	Survey Calculation Method:	Minimum Curvature
Wellbore:	OH		
Design:	PLAN #1 PRELIMINARY		

Formations						
Measured Depth (ft)	Vertical Depth (ft)	Name	Lithology	Dip (°)	Dip Direction (°)	
1,316.00	1,316.00	Fox Hills Marker				
4,214.18	4,179.00	Parkman				
4,585.82	4,545.00	Sussex				
7,363.15	7,263.00	Sharon Springs				
7,414.17	7,296.00	Niobrara A				
7,674.33	7,404.00	Niobrara B				

Plan Annotations					
Measured Depth (ft)	Vertical Depth (ft)	Local Coordinates		Comment	
		+N/-S (ft)	+E/-W (ft)		
1,566.00	1,566.00	0.00	0.00	Start Build 2.00	
2,066.05	2,063.52	15.96	40.50	Start 2874.65 hold at 2066.05 MD	
4,940.70	4,894.48	199.04	504.95	Start Drop -2.00	
5,440.75	5,392.00	215.00	545.45	Start 1451.04 hold at 5440.75 MD	
6,891.79	6,843.04	215.00	545.45	Start DLS 10.00 TFO 180.00	
7,792.52	7,416.00	-358.69	545.45	Start 7889.25 hold at 7792.52 MD	
15,681.77	7,406.00	-8,247.93	545.45	TD at 15681.77	