

SPUD: 2/5/56
COMP: 3/26/56
ABDN: 9/20/66
COGCC: PA

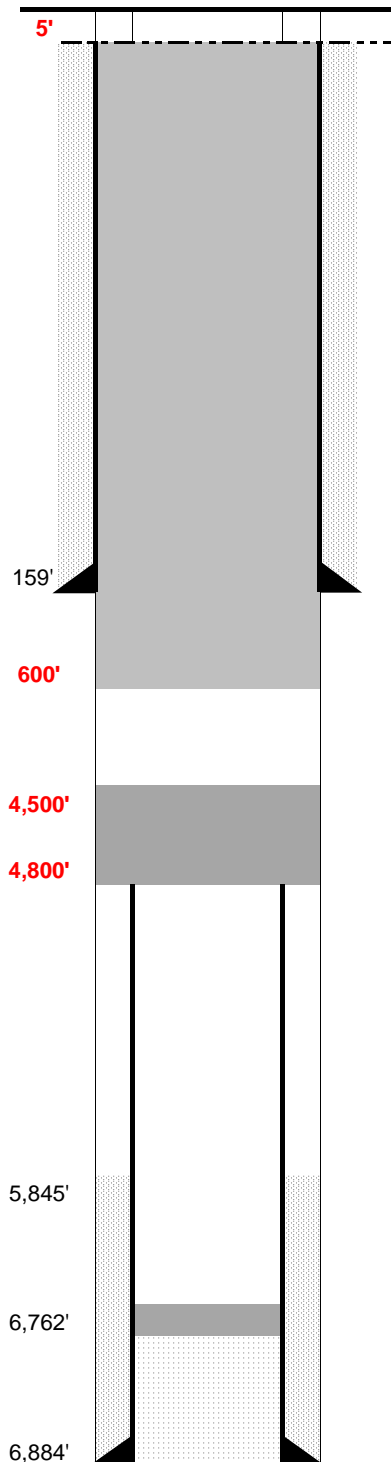

DEPTH: 159' SIZE: 8.625" GRADE: _____ WT (#/ft): 24.0
CEMENT: 60 sx
COMMENTS: _____

DEPTH: 6,884' SIZE: 5.5" GRADE: _____ WT (#/ft): 15.5
CEMENT: 150 sx TOC: 5845' est
COMMENTS:

PERFS:	<u>6,816'</u>	-	<u>6,820'</u>	PROD ZONE 1:	<u>D Sand</u>
PERFS:	<u> </u>	-	<u> </u>	ZONE 2:	<u> </u>
PERFS:	<u> </u>	-	<u> </u>	ZONE 3:	<u> </u>

ZONE 1 CIBP: _____ CMT: _____ OTHER: _____
 2 CIBP: _____ CMT: _____ OTHER: _____
 3 CIBP: _____ CMT: _____ OTHER: _____

RECOVERED:	<u>4,800'</u>	SIZE:	<u>5.5"</u>	
CMT 1:	<u>6,800'</u>	-	<u>6,762'</u>	COMMENT: 5 sx cement
CMT 2:	<u>160'</u>	-	<u>113'</u>	COMMENT: 15 sx cement
CMT 3:	<u>18'</u>	-	<u>4'</u>	COMMENT: 5 sx cement

PROPOSED: Plug #1: 300' cement plug from 4800' to 4500' (top of casing stub)
 Plug #2: 600' cement from 600' to surface to isolate FW zones

NIOBRARA:	6,070'
FORT HAYS	6,321'
D SAND:	6,808'
J SAND:	6,891'