

K:\ANADARKO\2013\2013\_39 WATTENBERG.TL 867\_SEC10DWELLLOCATION.DRAWINGS\JZM 2N-3HZ.dwg, 10/28/2013 3:33:03 PM, jake

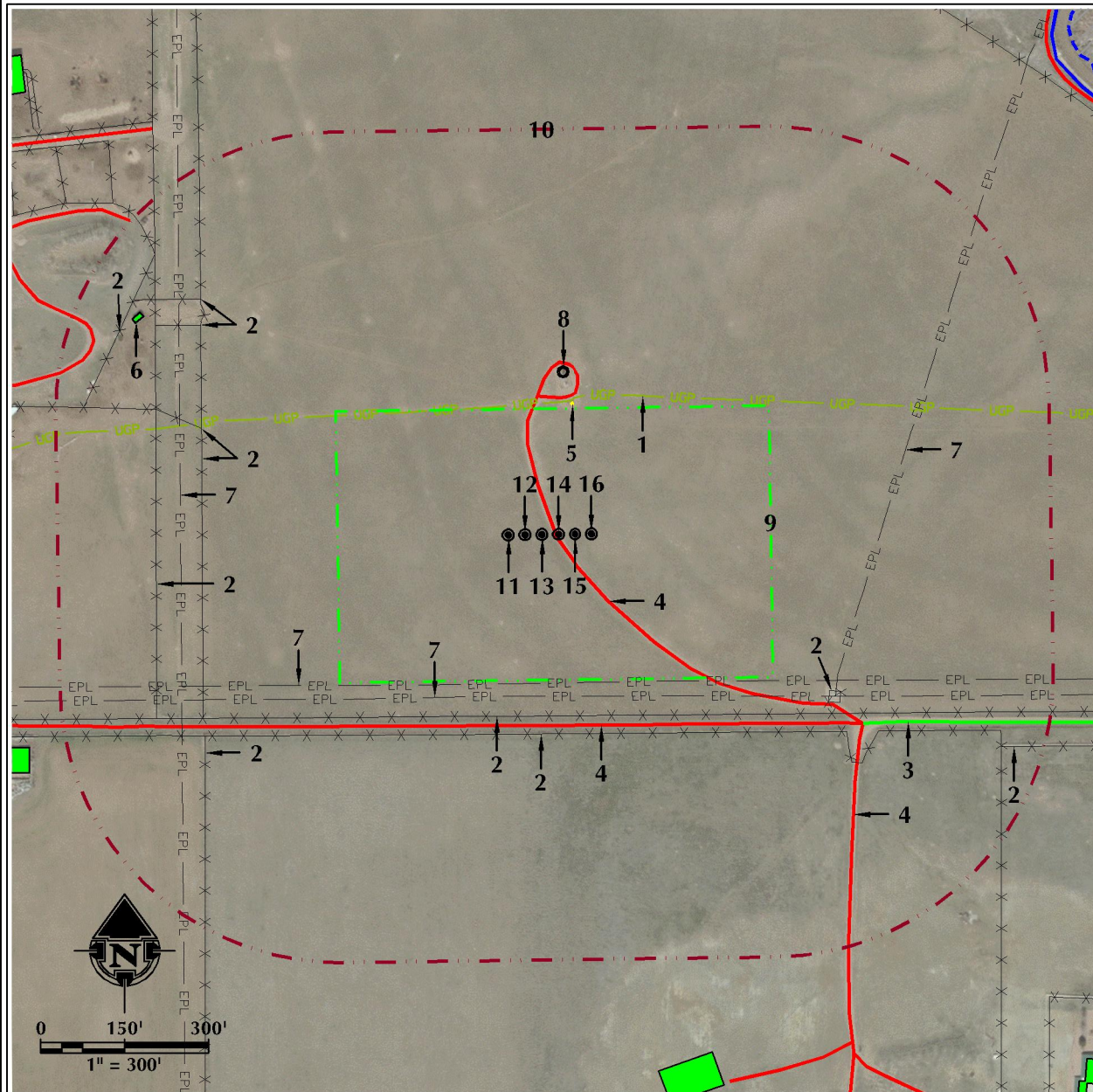

#### FEATURE NOTES

1. BURIED POWER LINE IS  $\pm 235'$  N.
2. EXISTING FENCES ARE  $\pm 587'$  SE,  $\pm 905'$  SE,  $\pm 324'$  S,  $\pm 357'$  S,  $\pm 701'$  SW,  $\pm 606'$  W,  $\pm 687'$  W,  $\pm 636'$  W,  $\pm 715'$  NW,  $\pm 740'$  NW AND  $\pm 838'$  NW.
3. EXISTING IMPROVED ROAD IS  $\pm 666'$  SE.
4. EXISTING PRIMITIVE ROADS ARE  $\pm 24'$  NE,  $\pm 666'$  SE AND  $\pm 341'$  S.
5. EXISTING ELECTRIC BOX IS  $\pm 238'$  N.
6. EXISTING BUILDING IS  $\pm 811'$  NW.
7. EXISTING BURIED PIPELINES ARE  $\pm 580'$  E,  $\pm 266'$  S,  $\pm 289'$  S AND  $\pm 645'$  W.
8. EXISTING WELL: SUCKLA-BROWN UNIT 8 IS  $\pm 293'$  N.
9. PROPOSED WELL PAD: JZM 2N-3HZ
10. WELL PAD 500' BUFFER
11. PROPOSED WELL: JZM 28C-3HZ
12. PROPOSED WELL: JZM 25N-22HZ
13. PROPOSED WELL: JZM 2N-3HZ
14. PROPOSED WELL: JZM 2C-3HZ
15. PROPOSED WELL: JZM 7C-22HZ
16. PROPOSED WELL: JZM 27N-3HZ

#### LEGEND

	EXISTING WELL		EPL	EXISTING PIPELINE
	PROPOSED WELL		DHP	OVERHEAD POWER LINE
	WATER WELL		UGP	BURIED POWER LINE
	EXISTING FENCE		UFO	BURIED FIBER OPTIC
	COUNTY ROAD		T	BURIED TELEPHONE
	IMPROVED ROAD			DITCH/CANAL/DRAINAGE
	PRIMITIVE ROAD			ELECTRIC BOX
	500' BUFFER			MANHOLE
	WELL PAD			PRODUCTION FACILITY
	PROPOSED FACILITY PAD			EXISTING BUILDINGS
				RESIDENCE/BUILDING UNIT
				WETLANDS

#### LOCATION DRAWING - JZM 2N-3HZ

WELL PAD - LOCATION DRAWING  
JZM 28C-3HZ, JZM 25N-22HZ,  
JZM 2N-3HZ, JZM 2C-3HZ,  
JZM 7C-22HZ & JZM 27N-3HZ  
LOCATED IN SW1/4 SE1/4  
SECTION 10, T1N, R67W, 6TH P.M.  
WELD COUNTY, COLORADO

**Kerr-McGee Oil &  
Gas Onshore L.P.**  
1099 18th Street  
Denver, Colorado 80202



LOVELAND OFFICE  
1635 Foxtrail Drive, Suite 204  
Loveland, Colorado 80538  
Phone 970-776-4331

SHERIDAN OFFICE  
2155 North Main Street  
Sheridan, Wyoming 82801  
Phone 307-674-0609

**CONSULTING, LLC**

#### DATA SOURCES:

- AERIAL COURTESY OF ESRI, INC.  
- WATER WELLS COURTESY OF COLORADO  
DIVISION OF WATER RESOURCES

SURFACE USE: DRY LAND CROP

SCALE: 1" = 300'

DATE:  
REVISED:

#### ALL MEASUREMENTS ARE MADE FROM

REFERENCE WELL:  
JZM 2N-3HZ  
LAT: 40.059252° (NAD83)  
LONG: -104.874670° (NAD83)  
EXISTING GROUND ELEVATION= 5057.5'  
WELL FOOTAGES: 355' FSL & 2049' FEL

DATE SURVEYED: 9/20/13

10/25/13