

# CONSTRUCTION LAYOUT DRAWING

1 of 2

PLANT COMMUNITY:  
DISTURBED GRASSLAND

SURFACE USE:  
CRP

PAD= 350'X500' ELEV= 4948.6'

DISTURBED AREA= 6.1± ACRES

ESTIMATED DIRT QUANTITIES

CUTx10%	FILL	TOPSOIL	EXCESS
8,890	5,040	3,520	330

NOTE: VOLUMES IN CUBIC YARDS. TOPSOIL INCLUDED IN VOLUMES AT A DEPTH OF 6".

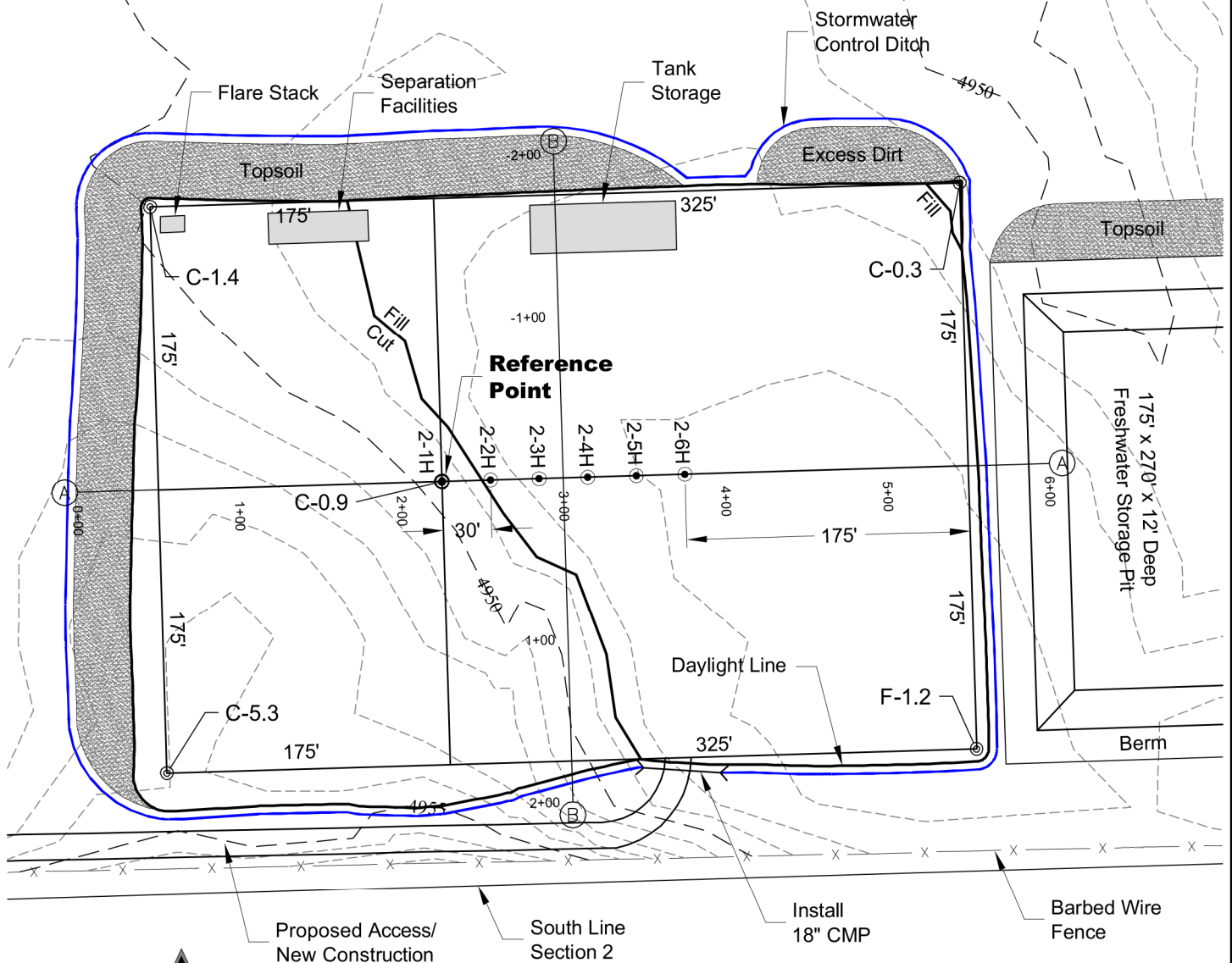

NOTE:  
10% ALLOWANCE IS MADE FOR SOIL EXPANSION.

4/23/14



LAND SURVEYING AND MAPPING  
LAFAYETTE - WINTER PARK  
Ph 303 666 0379 Fx 303 665 6320

**RED HAWK PETROLEUM LLC**  
**LOOMIS 2-1H PAD**

**SE1/4 SW1/4 SECTION 2 T7N R60W**  
**6th PM WELD COUNTY COLORADO**

# CONSTRUCTION LAYOUT DRAWING

2 of 2

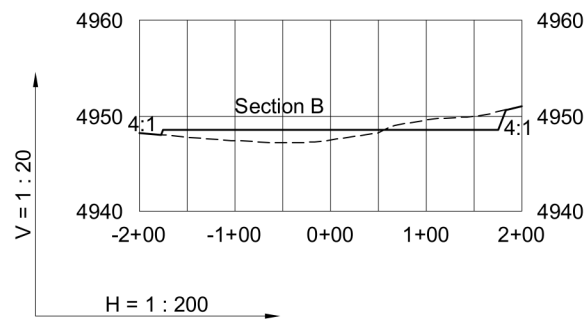
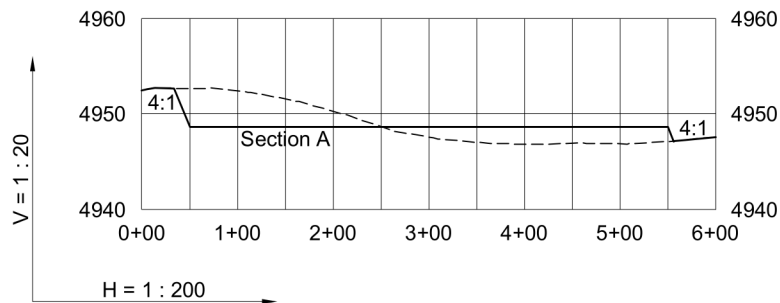

4/23/14

----- Existing Ground  
 \_\_\_\_\_ Proposed Grade



**LAND SURVEYING AND MAPPING**  
**LAFAYETTE - WINTER PARK**  
 Ph 303 666 0379 Fx 303 665 6320

**RED HAWK PETROLEUM LLC**  
**LOOMIS 2-1H PAD**

**SE1/4 SW1/4 SECTION 2 T7N R60W**  
**6th PM WELD COUNTY COLORADO**