

Well Name: CANNON H34-25

VERTICAL - ORIGINAL HOLE, 4/29/2014 4:16:26 PM

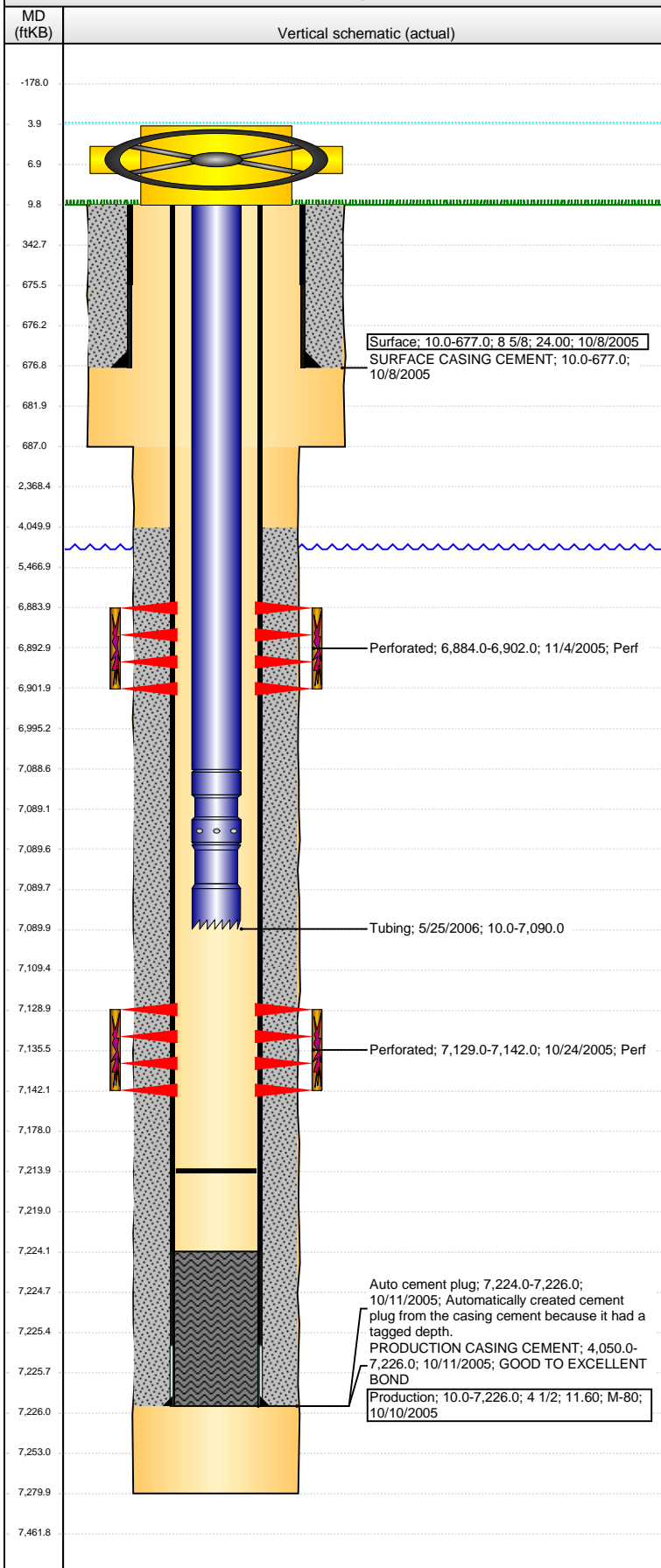

Well Header

API 05-123-23250	Business Unit WATTENBERG	District 15	Well Config VERTICAL
Original KB Elevation (ft) 4,844.00	KB - GL / MSL (ftKB) 10.00	Spud Date 10/7/2005	P & A Date
Comment			

Directions To Well

Congressional Location

Quarter 1	Quarter 2	Quarter 3 SW	Quarter 4 SW	Section 34	Township 3 N	Twonshp N...	Range 65	Rng E/W Dir W
-----------	-----------	-----------------	-----------------	---------------	-----------------	--------------	-------------	------------------

Bottom Hole Location

North-South Distance (ft)	From N or S Line	East-West Distance (ft)	From E or W Line
---------------------------	------------------	-------------------------	------------------

Plug Back Total Depths

Date	Depth (ftKB)	Method	Com
10/11/2005	7,224.0	CASING TALLY	TOP OF FLOAT COLLAR
10/18/2005	7,192.0	CASED HOLE LOG	DEPTH LOGGER ON CBL
5/24/2006	7,214.0	TAG	WASH DOWN REMNANTS

Wellbore Sections

Section Des	Size (in)	Act Top, MD (ftKB)	Act Btm, MD (ftKB)
SURFACE	12 1/4	10.0	687.0
PRODUCTION	7 7/8	687.0	7,280.0

Zone Statuses

Zone Name	Status Date	Status	Job
NIOBRARA	11/7/2005	PR	DRILLING/COMPLETION - ORIGINAL, 10/7/2005 00:00
CODELL	11/7/2005	PR	DRILLING/COMPLETION - ORIGINAL, 10/7/2005 00:00

Casing Strings

Surface, 677.0ftKB

Casing Description Surface	Run Date 10/8/2005	OD (in) 8 5/8	W/Len (l... 24.00	Grade	Top, MD (ft... 10.0	MD (ftKB) 677.0
-------------------------------	-----------------------	------------------	----------------------	-------	------------------------	--------------------

Production, 7,226.0ftKB

Casing Description Production	Run Date 10/10/2005	OD (in) 4 1/2	W/Len (l... 11.60	Grade M-80	Top, MD (ft... 10.0	MD (ftKB) 7,226.0
----------------------------------	------------------------	------------------	----------------------	---------------	------------------------	----------------------

Cement

Description	Top Depth (ftKB)	Bottom Depth (ftKB)
SURFACE CASING CEMENT	10.0	677.0
PRODUCTION CASING CEMENT	4,050.0	7,226.0

Tubing Components

Item Des	OD (in)	Wt (lb/ft)	Grade	Jts	Len (ft)	Btm (ftKB)	Btm (TVD) (ftKB)
EUE 8rd Tubing	2 3/8	4.70	J-55	219	7,078.50	7,088.5	
Seal Nipple	2 3/8			1	1.00	7,089.5	
Notched collar	2 3/8			1	0.50	7,090.0	

Perforation Data

Zone	Bnch/St g	Entered Shot Total	Top (ftKB)	Btm (ftKB)	Date
NIOBRARA, ORIGINAL HOLE		108	6,884.00	6,902.00	11/4/2005
CODELL, ORIGINAL HOLE		52	7,129.00	7,142.00	10/24/2005

Stimulations & Treatments

Date 11/4/2005	Zone CODELL, ORIGINAL HOLE	Primary Job Type DRILLING/COMPLETION - ORIGINAL
Technical Result	Tech Result Details	Tech Result Note

Comment

Date 11/4/2005	Zone NIOBRARA, ORIGINAL HOLE	Primary Job Type DRILLING/COMPLETION - ORIGINAL
Technical Result	Tech Result Details	Tech Result Note

Comment

Other In Hole

Run Date	Des	OD (in)	Top (ftKB)	Btm (ftKB)

Logs

Date	Type	Top, MD (ftKB)	Btm, MD (ftKB)
10/11/2005	COMPENSATED DENSITY	4,000.0	7,212.0

Well Name: CANNON H34-25

VERTICAL - ORIGINAL HOLE, 4/29/2014 4:16:29 PM

Logs

Date	Type	Top, MD (ftKB)	Btm, MD (ftKB)
10/11/2005	INDUCTION	677.0	7,232.0
10/18/2005	CBL/CCL/GR	3,850.0	7,191.0
12/26/2013	GYRO	13.0	7,000.0

