

Location Drawing

D O U T H I T 3 9 N - 2 7 H Z

Horizontal Multi Well Pad

NE¼ SE¼ SECTION 26, TOWNSHIP 3 NORTH, RANGE 68 WEST OF THE 6TH PRINCIPAL MERIDIAN

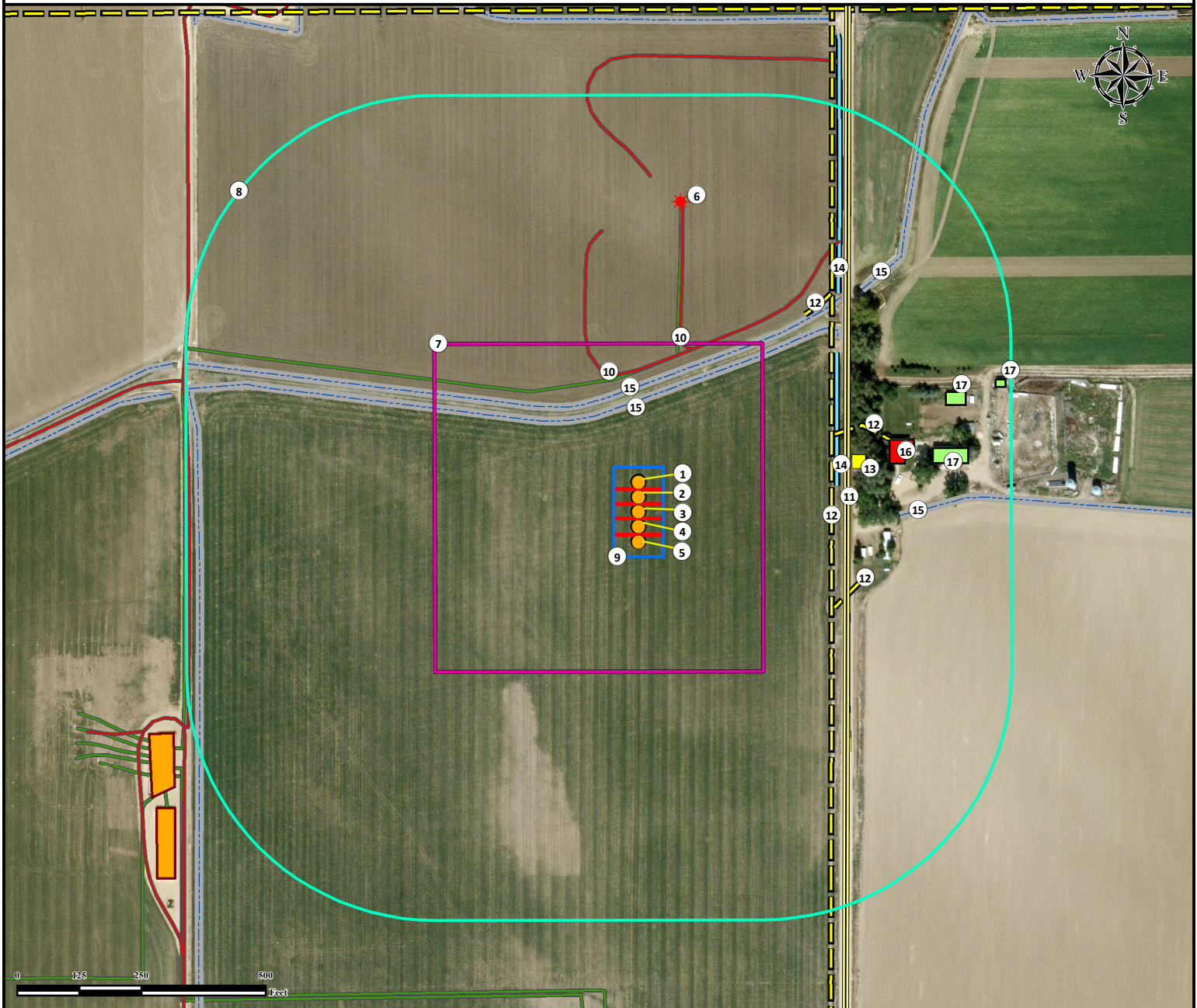

1. Proposed Well DOUTHIT 40N-27HZ.
2. Proposed Well DOUTHIT 9C-27HZ.
3. Proposed Well DOUTHIT 39N-27HZ.
4. Proposed Well DOUTHIT 16C-27HZ.
5. Proposed Well DOUTHIT STATE 38N-27HZ.
6. Existing Well DOUTHIT 32-26HZ is ±630' NE.
7. Operational Disturbance Area.

8. 500' Radius.
9. Pump Jack Operations Area.
10. Private Roads are ±280' N and ±348' NE.
11. County Road 11 is ±420' E.
12. Powerlines are ±158' NE, ±387' E, ±422' NE, and ±437' SE.
13. Electrical Box is ±453' NE.

14. Ditches are ±402' E and ±446' E.
15. Concrete Ditches are ±159' E, ±212' N, ±239' N, and ±634' NE.
16. Building Unit is ±514' NE.
17. Buildings are ±600' NE, ±653' NE, and ±760' NE.

Legend	Proposed Well	Disturbance Area	Private Road
Existing Well	500' Radius	Building	Public Road
Electrical Box	Building Unit	Underground Pipeline	Powerline
Facility Enclosure	Pump Jack Operations Area	Ditch	Concrete Ditch

Reference Location

** All measurements are made from Reference Well DOUTHIT 39N-27HZ **
 Lat: 40.194337° Long: -104.962120° (NAD83)
 Elevation: 4926 Feet

Surface Use: Irrigated Crop

Nearest Building Unit: ±514' NE



Use our resources to find yours!
www.petro-fs.com
 (303) 928-7128

Field Date: 11/20/2013
 Drafting Date: 03/31/2014
 Drafter: DRF
 Revision: 3

Data Sources:
 - Aerial courtesy of Anadarko Petroleum Corporation (2010)

Prepared for:

Anadarko
 Petroleum Corporation
KERR-MCGEE OIL & GAS ONSHORE LP