



Physical Address: 345 Comanche St.
Mail to: Box 384, Kiowa, CO 80117
Ph. 303-621-8672 - Fax 303-621-7749
www.highprairiesurvey.com

Job # 13172 Albatross-State #1 Tank Battery

High Prairie Surveying of Kiowa, Colorado has, in accordance with a request from Wiepking Fullerton, determined the location of Albatross-State #1 Tank Battery to be 24 feet FSL, and 2011 feet FEL, (90° off Section lines) of SECTION 36, Township 9s, Range 56w of the 6th Principal Meridian, Lincoln County, Colorado.

Date: Staked on 03/19/2014 drawn on 03/24/2014.

Re:
Drawn:

Staked by Elijah Frane
Drawn by Dustin Cotter

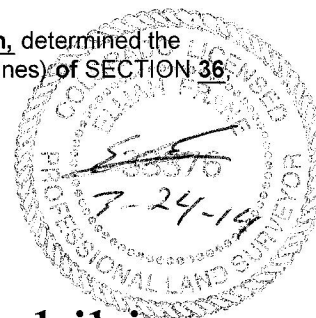

Albatross State #1 Tank Battery Exhibit

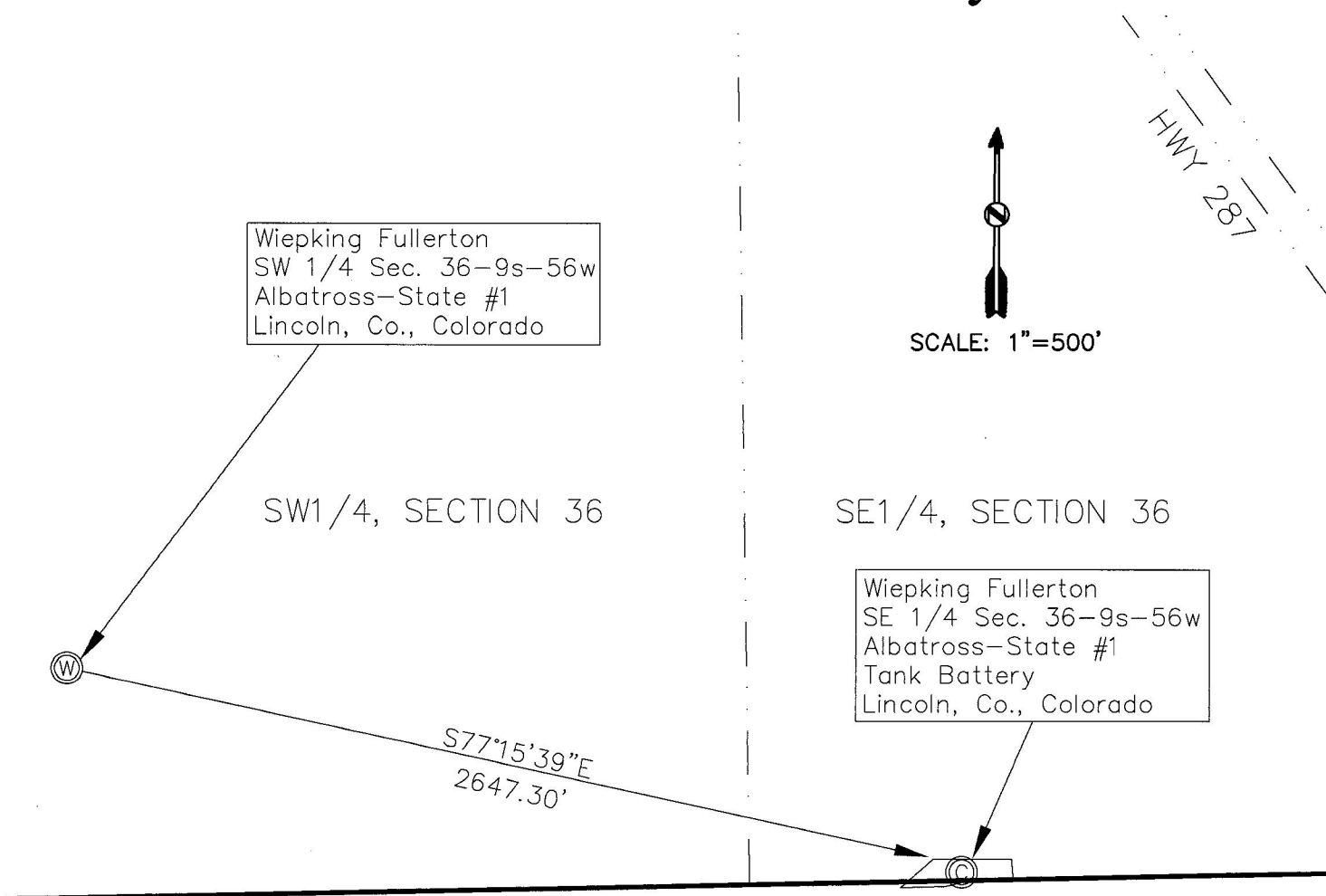

PROPERTY DESCRIPTION

SE1/4 SECTION 36, T9S, R56W, 6TH P.M.
COUNTY OF LINCOLN, COLORADO.

DISCLAIMER: PLEASE NOTE THAT SURVEYING IS AN INEXACT SCIENCE AND IS SUBJECT TO A CERTAIN DEGREE OF INACCURACY AND OPINION.

Reference:	Revision Date:	
	Date:	03/24/2014
	Client:	WIEPKING-FULLERTON
	SHEET 1 OF 2 Job # 13172-TB	



Physical Address: 345 Comanche St.
Mail to: Box 384, Kiowa, CO 80117
Ph. 303-621-8672 - Fax 303-621-7749
www.highprairiesurvey.com

Job # 13172 Albatross-State #1 Tank Battery

High Prairie Surveying of Kiowa, Colorado has, in accordance with a request from Wiepking Fullerton, determined the location of Albatross-State #1 Tank Battery to be 24 feet FSL, and 2011 feet FEL, (90° off Section lines) of SECTION 36, Township 9s, Range 56w of the 6th Principal Meridian, Lincoln County, Colorado.

Date: Staked on 03/19/2014 drawn on 03/24/2014.

Re: Staked by Elijah Frane
Drawn: Drawn by Dustin Cotter

Albatross State #1 Tank Battery Exhibit



SCALE: 1"=50'

ALBATROSS STATE #1
TANK BATTERY
DISTURBED AREA
(0.44 ACRES±)

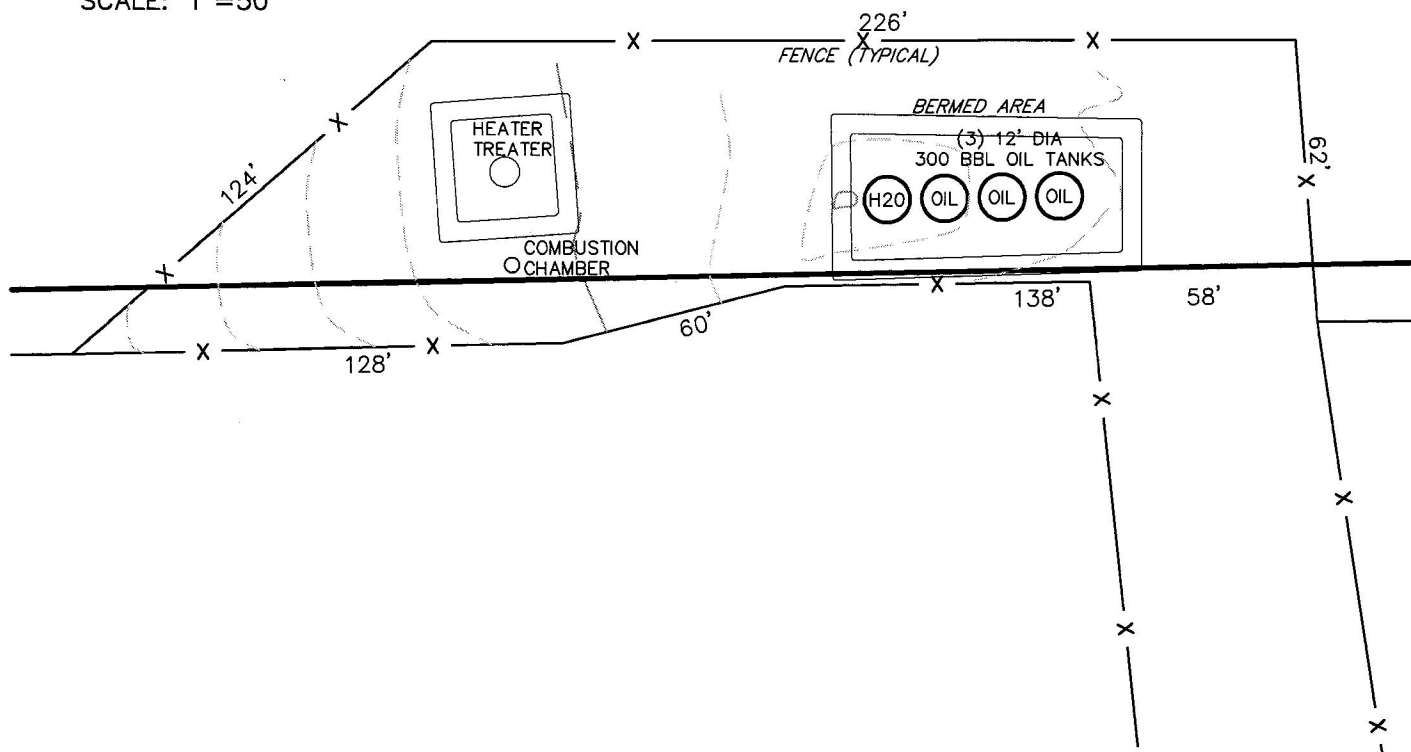
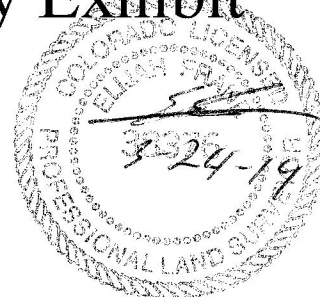

PROPERTY DESCRIPTION

SE1/4 SECTION 36, T9S, R56W, 6TH P.M.
COUNTY OF LINCOLN, COLORADO.

DISCLAIMER: PLEASE NOTE THAT SURVEYING IS AN INEXACT SCIENCE AND IS SUBJECT TO A CERTAIN DEGREE OF INACCURACY AND OPINION.

Reference:	Revision Date:
	Date: 03/24/2014
	Client: WIEPKING-FULLERTON
	SHEET 2 OF 2 Job # 13172-TB