

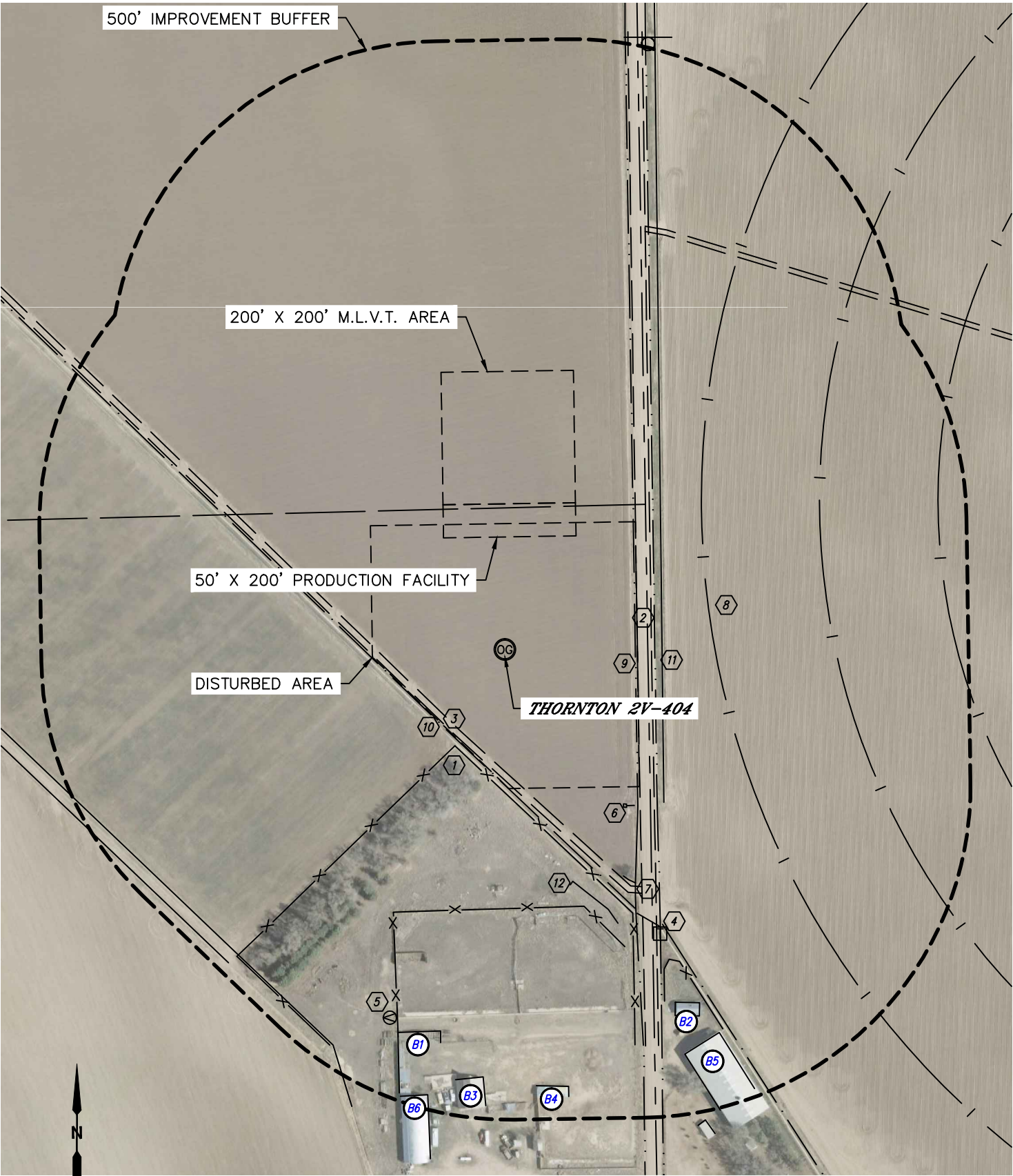

Lat40°, Inc. 1635 Foxtrail Drive, Suite 325 Loveland, CO 970-776-3321

LOCATION DRAWING
THORNTON 2V-HZ PAD

SECTION: 2
TOWNSHIP: 7N
RANGE: 66W





Lat40°, Inc. 1635 Foxtrail Drive, Suite 325 Loveland, CO 970-776-3321

LOCATION DRAWING

THORNTON 2V-HZ PAD

SECTION: 2
TOWNSHIP: 7N
RANGE: 66W

IMPROVEMENTS:
(MEASURED FROM THE PROPOSED THORNTON 2V-404 WELL LOCATION)

- BU1 NO BUILDING UNITS WITHIN 500' IMPROVEMENT BUFFER
- B1 BUILDING B1 ±584' SW, B2 592' SE, B3 ±646' SW, B4 ±660' S, B5 669' SE, B6 ±682' SW
- 1 FENCE 164' SW, 391' S, 529' SE
- 2 COUNTY ROAD 35 200' E
- 3 FIELD ROAD 135' SW, 666' NE
- 4 TELEPHONE PEDESTAL 489' SE
- 5 WATER SPIGOT 582' SW
- 6 CONCRETE IRRIGATION STRUCTURE 294' SE
- 7 CULVERT 404' & 445' SE
- 8 PIVOT TRACK 313', 492' & 670' NE
- 9 BARROW DITCH 197' & 227' E
- 10 DITCH 148' SW, 298', 386' & 478' SE
- 11 CONCRETE DITCH 237' E, 612' & 630' SW
- 12 LOW AREA 365' SE

NEAREST CULTURAL ITEMS: BUILDING B1 ±584' SW, BUILDING UNIT BU1 ±833' S,
HIGH OCCUPANCY BUILDING UNIT 5280'±, DESIGNATED OUTSIDE ACTIVITY AREA 5280'±,
PUBLIC ROAD 90' E (COUNTY ROAD 35), ABOVE GROUND UTILITY 720' NE,
RAILROAD ±1328' SW, PROPERTY LINE 105' E

(DISTANCES MEASURED FROM THE CENTER OF THE PROPOSED WELL HEAD OR LIMITS OF THE
PROPOSED PRODUCTION FACILITY CLOSEST TO REFERENCED CULTURAL ITEM)

SHEET 2 OF 2

DATE: 4/18/2014
PROJECT#: 2013108