Lat40°, Inc. 1635 Foxtrail Drive, Suite 325 Loveland, CO 970-776-3321

# PROPOSED SCALED FACILITY

THORNTON 18L–HZ PAD

SECTION: 18
TOWNSHIP: 7N
RANGE: 65W

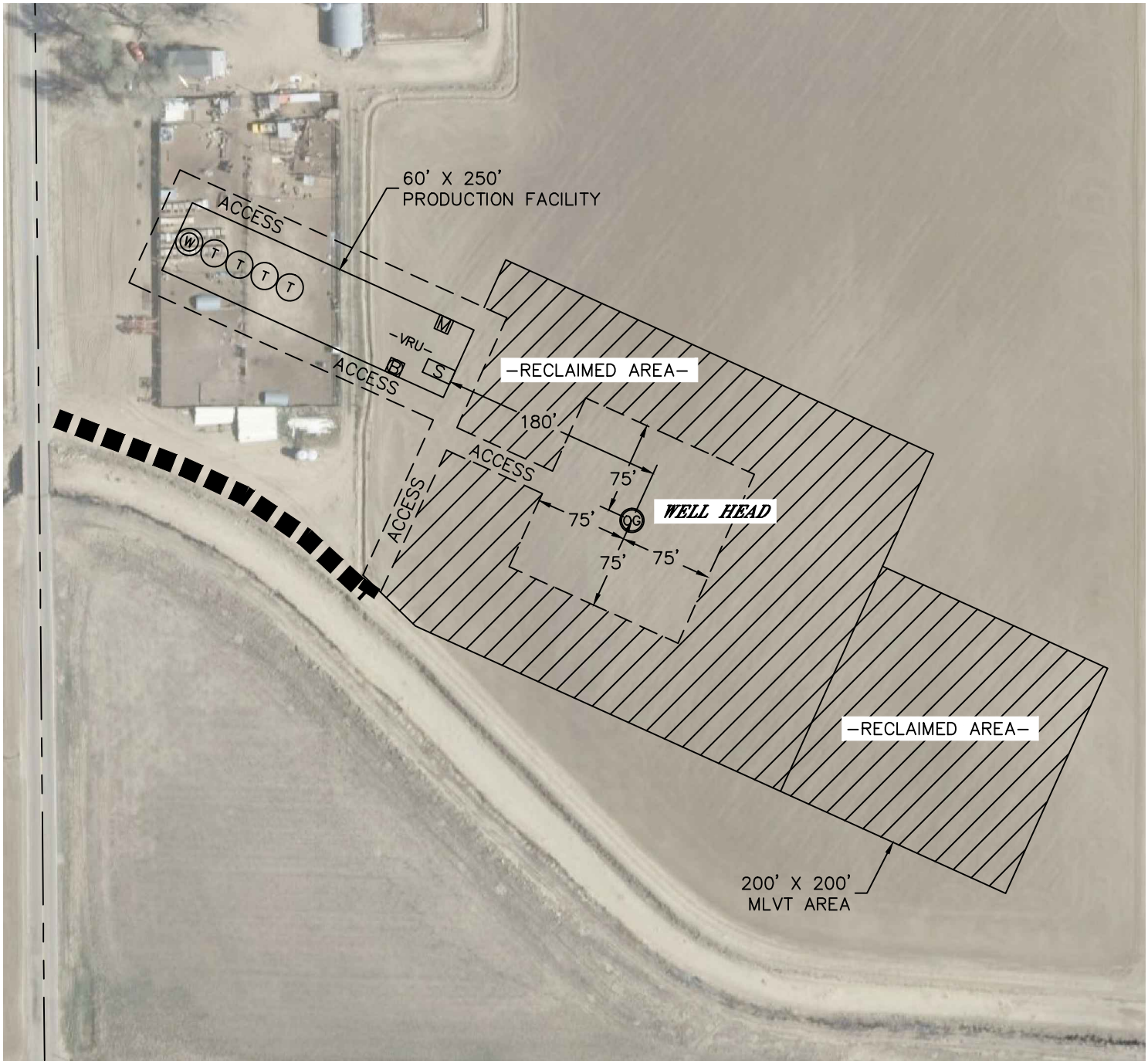


N

0 120

1"=120'

LEGEND

| | | | |
|---|---|---|---|
| OG | PROPOSED WELL HEAD | W | WATER VAULT |
| T | TANK BATTERY | S | SEPARATOR |
| W | WATER TANK | B | ECD |
| | | M | METER |
| | | –VRU– | VAPOR RECOVERY UNIT |

***TOTAL DISTURBED AREA OF LOCATION: 4.1 ACRES***
***TOTAL SIZE OF LOCATION AFTER RECLAMATION: 1.3 ACRES***

DATE: 4/24/2014
PROJECT#: 2013118