

Hydrology Map

KAISER 10-D

MULTI WELL PAD

NE¼ NE¼ SECTION 10, TOWNSHIP 6 NORTH, RANGE 65 WEST OF THE 6TH PRINCIPAL MERIDIAN

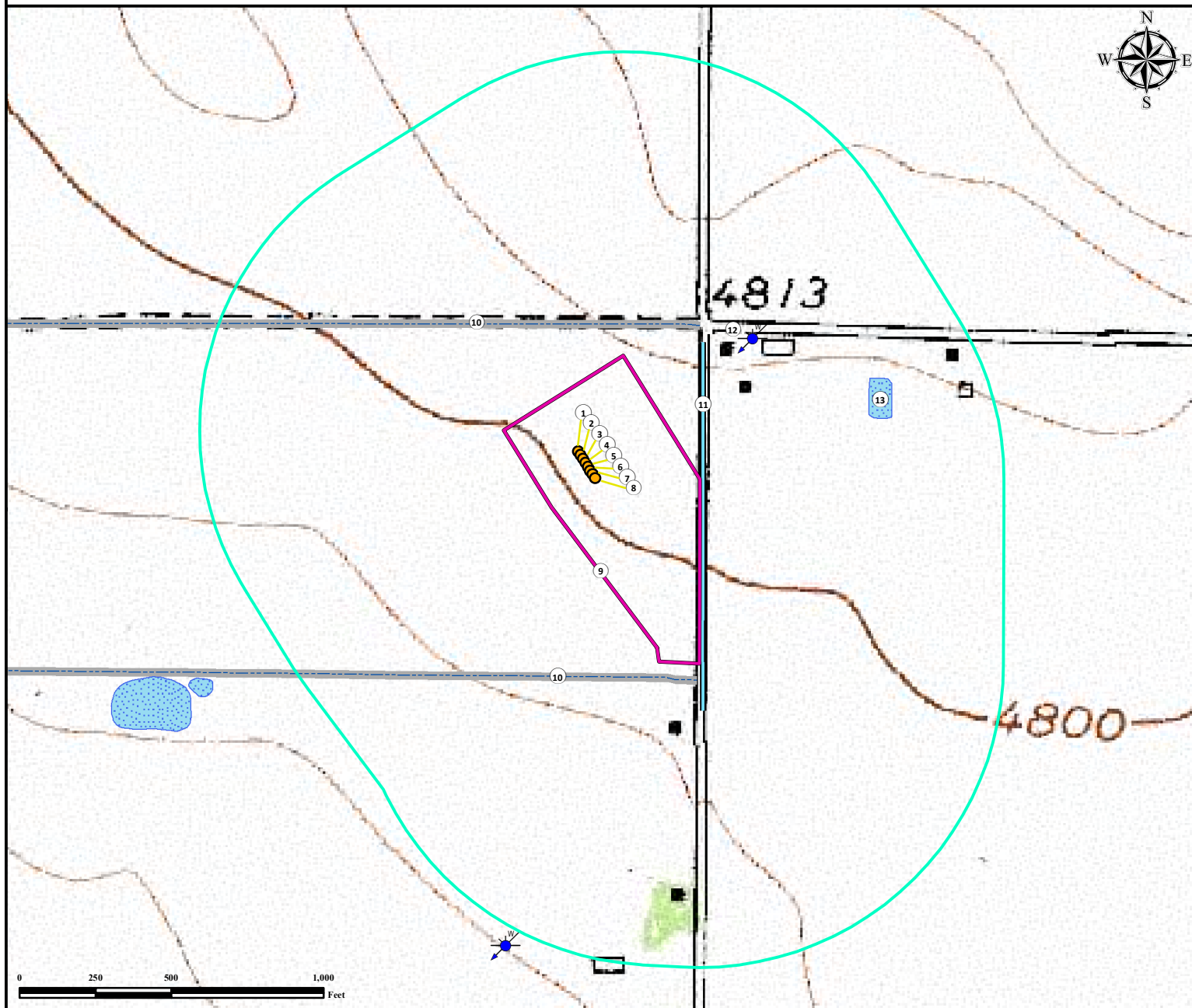

1. Proposed Well KAISER A-10HN
2. Proposed Well KAISER B-10HC
3. Proposed Well KAISER C-10HN
4. Proposed Well KAISER D-10HN
5. Proposed Well KAISER E-10HN
6. Proposed Well KAISER F-10HN
7. Proposed Well KAISER G-10HN
8. Proposed Well KAISER H-10HC
9. Operational Disturbance Area
10. Concrete Ditches are ±458' N. and ±696' S.
11. Ditch is ±383' E.
12. Water Well (Permit #104087) is ±684' NE.
13. Pond is ±943' NE.

Legend

- Proposed Well
- Disturbance Area
- Pond
- Ditch
- Water Well
- 1000' Radius
- Concrete Ditch

Reference Location

** All measurements are made from Reference Well KAISER D-10HN **

Lat: 40.507257° Long:-104.641318° (NAD83)
Elevation: 4801 Feet



Use our resources to find yours!
www.petro-fs.com
(303) 928-7128

Field Date: 12/12/2013
Drafting Date: 12/19/2013
Drafted: CSG
Revision:

Data Sources:
- Topo courtesy USGS
- Water features courtesy of NHD

Prepared for:

