

Access Road Map

KAISER 10-D

MULTI WELL PAD

NE¼ NE¼ SECTION 10, TOWNSHIP 6 NORTH, RANGE 65 WEST OF THE 6TH PRINCIPAL MERIDIAN

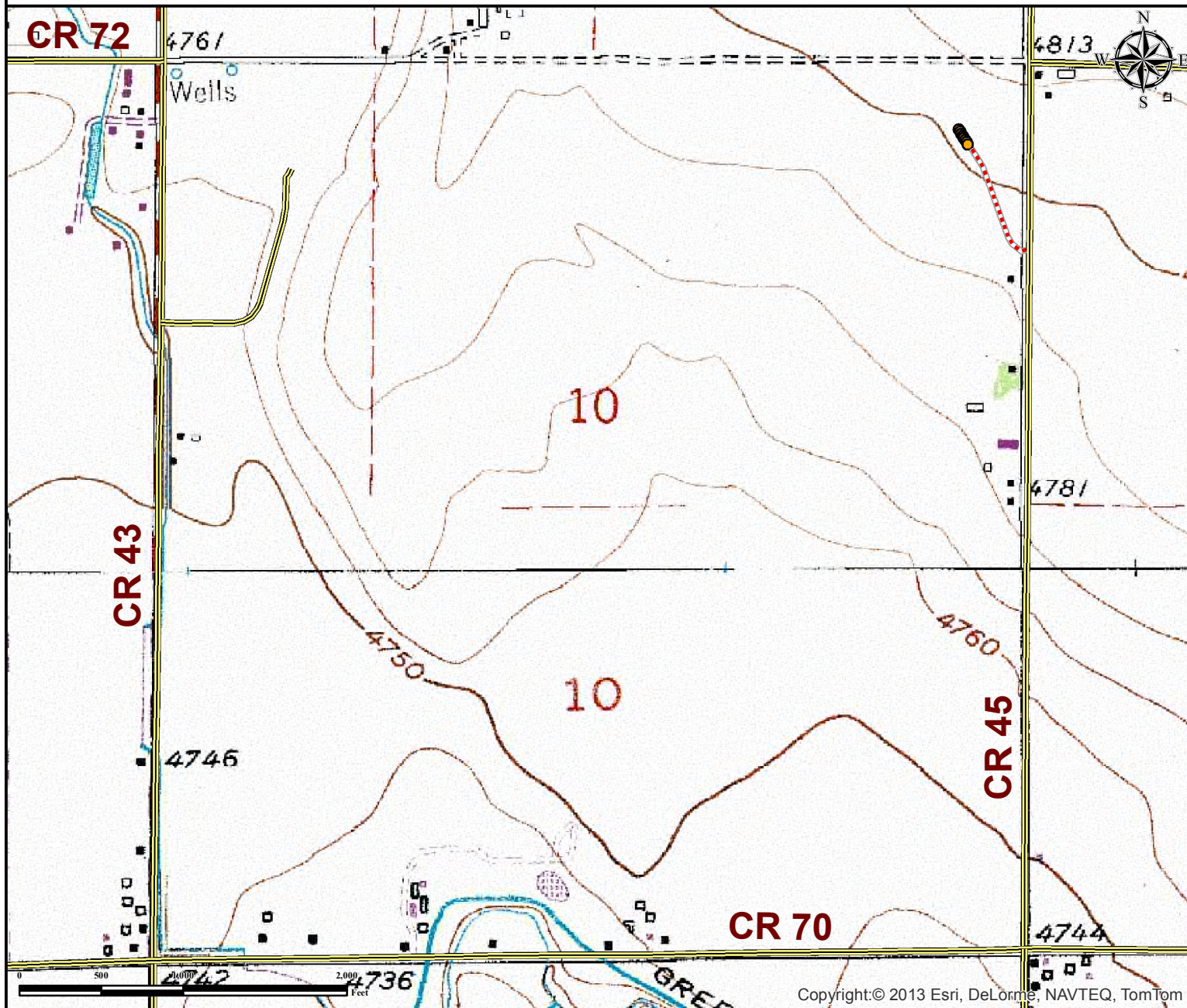

Copyright:© 2013 Esri, DeLorme, NAVTEQ, TomTom

From Eaton, CO: From the intersection of E. Collins St. (CR 74) and Oak Ave.

Drive East: on E. Collins St (CR 74) for ±3.8 Miles to CR 45.

Drive South: on CR 45 for ±1.2 miles to Proposed Access Road.

Drive Northwest: on Proposed Access Road for ±734 feet to Proposed Oil and Gas Location

Total distance from Eaton, CO to proposed well pad location is 5.1 miles.

Legend

- Proposed Well
- Proposed Access Road
- Public Road

Reference Location

** All measurements are made from Reference Well KAISER D-10HN **

Lat: 40.507257° Long:-104.641318° (NAD83)
Elevation: 4801 Feet



Use our resources to find yours!
www.petro-fs.com
(303) 928-7128

Field Date: 12/12/2013
Drafting Date: 12/20/2013
Drafter: CSG
Revision:

Data Sources:
- Topo courtesy of USGS

Prepared for:

