

# Access Road Map

## H O L T O N 1 2 - C P A D

### M U L T I W E L L P A D

NW¼ NE¼ SECTION 12, TOWNSHIP 6 NORTH, RANGE 65 WEST OF THE 6TH PRINCIPAL MERIDIAN

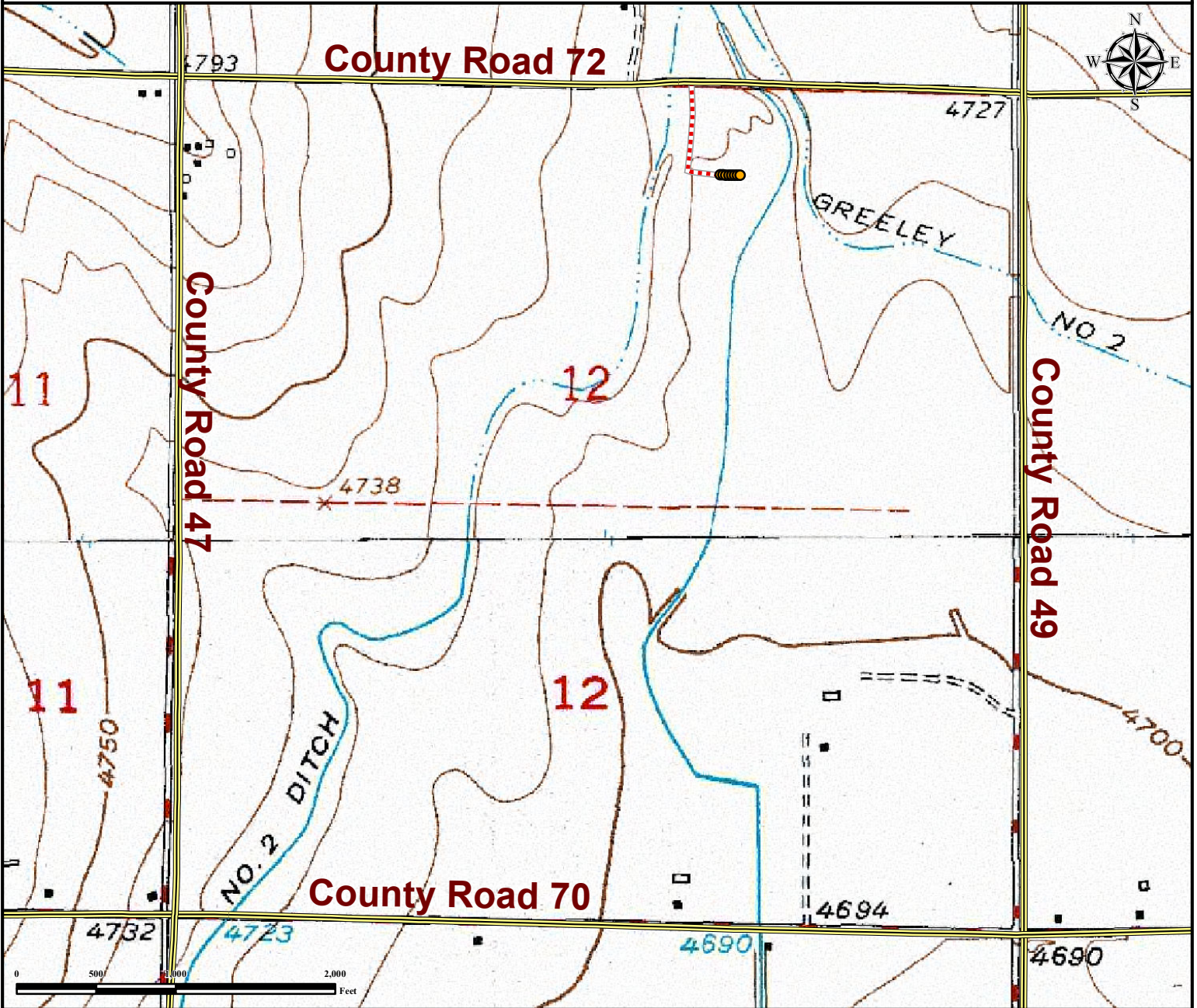

**From Galeton, CO:** From the intersection of Main St. (CR 51) and CR 74.  
**Drive South:** On Main St. (CR 51) for ±1 mile and turn right on CR 72.  
**Drive West:** on CR 72 for ±1.3 miles and turn left on Proposed Access Road.  
**Drive South:** on Proposed Access Road for ±754' to Proposed Oil and Gas Location.

Total distance from Galeton, CO to Proposed Oil and Gas Location is ±2.4 miles.

<p><b>Legend</b></p> <ul style="list-style-type: none"> <li><span style="display: inline-block; width: 10px; height: 10px; background-color: yellow; border-radius: 50%; margin-right: 5px;"></span> Proposed Well</li> <li><span style="display: inline-block; width: 15px; border-bottom: 1px dashed red; margin-right: 5px;"></span> Proposed Access Road</li> <li><span style="display: inline-block; width: 15px; border-bottom: 3px double yellow; margin-right: 5px;"></span> Public Road</li> </ul>	<p style="text-align: center;"><b>Reference Location</b></p> <p style="text-align: center;">** Reference Well HOLTON I-12HN **</p> <p style="text-align: center;">Lat: 40.506225° Long: -104.608292° (NAD83)  Elevation: 4718 Feet</p>
---	--