



4/24/2014

VIA ELECTRONIC TRANSMITTAL

Colorado Oil and Gas Conservation Commission  
Attn: Matt Lepore, Director  
1120 Lincoln Street, Suite 801  
Denver, CO 80203

RE: Rule 318A.e GWA Infill Notice – 30 Day Wellbore Spacing Unit Objection Certification

**Lehl 30-1 Well: NENE Sec. 30-T1N-R68W, Weld County, Colorado**  
**Lehl 30-2 Well: NENE Sec. 30-T1N-R68W, Weld County, Colorado**  
**Lehl 30-3 Well: NENE Sec. 30-T1N-R68W, Weld County, Colorado**  
**Lehl 30-4 Well: NENE Sec. 30-T1N-R68W, Weld County, Colorado**  
**Lehl 30-5 Well: NENE Sec. 30-T1N-R68W, Weld County, Colorado**  
**Lehl 30-6 Well: NENE Sec. 30-T1N-R68W, Weld County, Colorado**

Dear Mr. Lepore,

HRM Resources, LLC is planning to drill the above referenced wells in accordance with the provisions of Rule 318A.e.

HRM Resources, LLC (HRM) hereby certifies that the thirty (30) day notice has been given to all owners in the proposed wellbore spacing unit in accordance with Rule 318A.e(6). The notices were sent in January 2014. HRM has received no objections to the subject well locations, proposed spacing units, or additional producing information from any owner as described in C.R.S. §34-60-103(7). The thirty (30) day objection period has expired. HRM respectfully requests that the Director approve the wells.

Should you have any questions or concerns please contact the undersigned at 720-420-5719.

Sincerely,

Clayton L. Doke  
Senior Engineer  
Integrated Petroleum Technologies, Inc.  
Consultants to HRM Resources, LLC



Lat40°, Inc. 1635 Foxtrail Drive, Suite 325 Loveland, CO 970-776-3321

# MULTI-WELL PLAN

LEHL HZ PAD

SECTION: 30  
TOWNSHIP: 1N  
RANGE: 65W

THIS MAP DOES NOT REPRESENT A BOUNDARY SURVEY

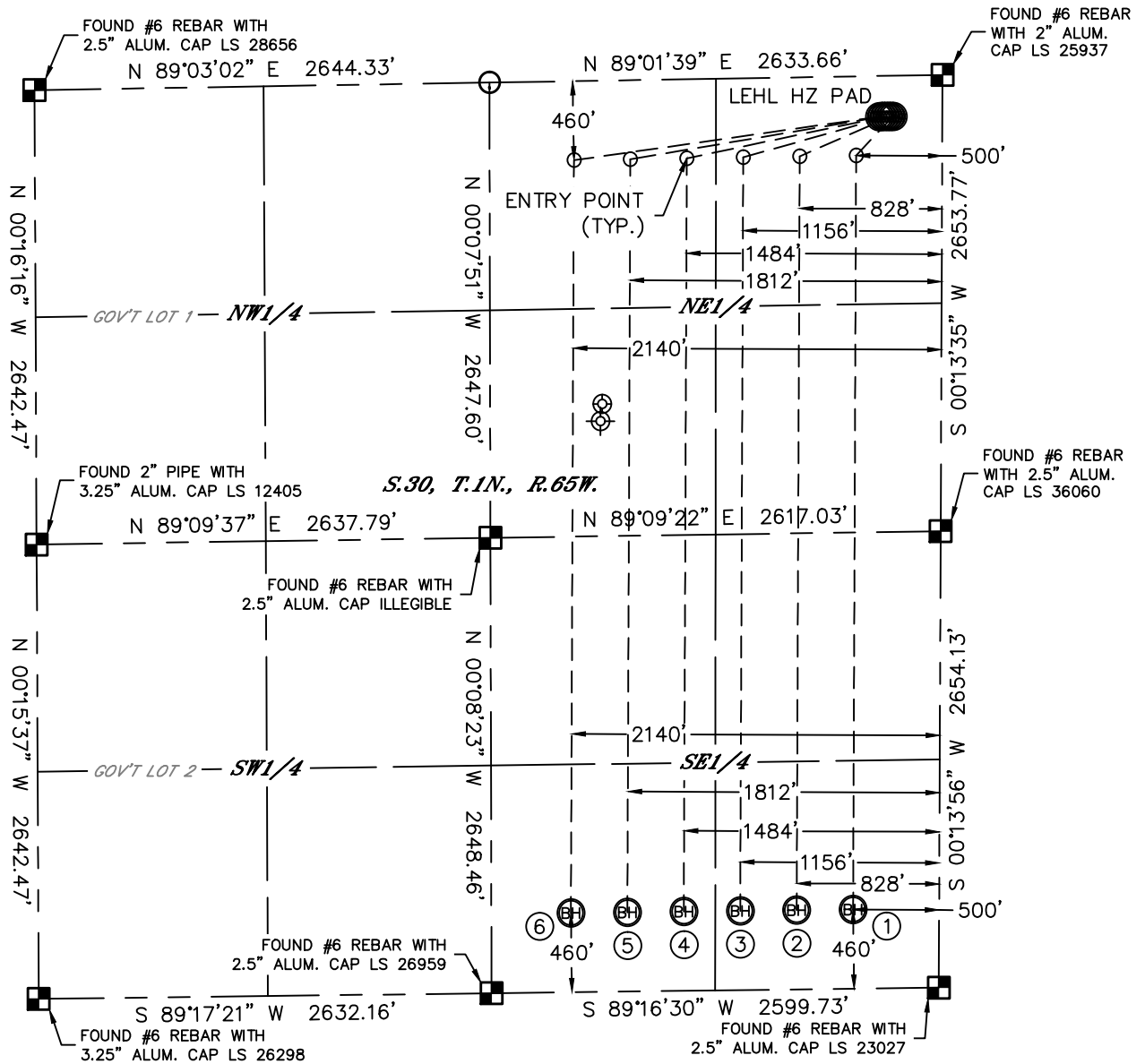

SLOT	WELL NAME	BHL FOOTAGE			BHL LAT °	BHL LONG °	1/4/1/4
1	LEHL 30-1	460	FSL	500	FEL	40.01634	-104.69924 SESE
2	LEHL 30-2	460	FSL	828	FEL	40.01634	-104.70041 SESE
3	LEHL 30-3	460	FSL	1156	FEL	40.01634	-104.70158 SESE
4	LEHL 30-4	460	FSL	1484	FEL	40.01633	-104.70275 SWSE
5	LEHL 30-5	460	FSL	1812	FEL	40.01633	-104.70393 SWSE
6	LEHL 30-6	460	FSL	2140	FEL	40.01633	-104.70510 SWSE

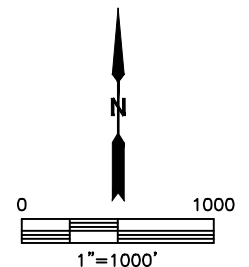

**SHEET 1 OF 2**

DATE: 2/7/2014  
PROJECT#: 2013187

HRM RESOURCES, LLC - LEHL PAD - PROPOSED SPACING UNIT  
E/2 Sec. 30, T1N, R65W - All Fee Minerals

