



All interpretations of log data are opinions based on inferences from electrical or other measurements. We do not guarantee the accuracy or correctness of any interpretation or recommendation and we shall not be liable or responsible for any loss, cost, damages or expenses incurred or sustained by anyone resulting from any interpretation or recommendation made by any of our employees or agents.

REMARKS	Rig: CRANE 15002	Service Order # 85276015
LOG WAS RAN WITH A 15' K.B.		BHT 190 °F
LOGGED WITH 0 PSI @ SURFACE		

Prints: 3

THANK YOU FOR CHOOSING WEATHERFORD WIRELINE SERVICES FARMINGTON,NM (505)564-9131

		EQUIPMENT DATA			
Bit Size	7.875"	Run No.	Tool Type	Tool No.	Other
Well Status	NEW DRILL	ONE	CENA	400	
Surface Pressure		ONE	CTBA	170	
Shut In	Flowing	ONE	GRBA	232	
		ONE	CENB	256	
		ONE	SBTA	238	
		ONE	CENA	258	

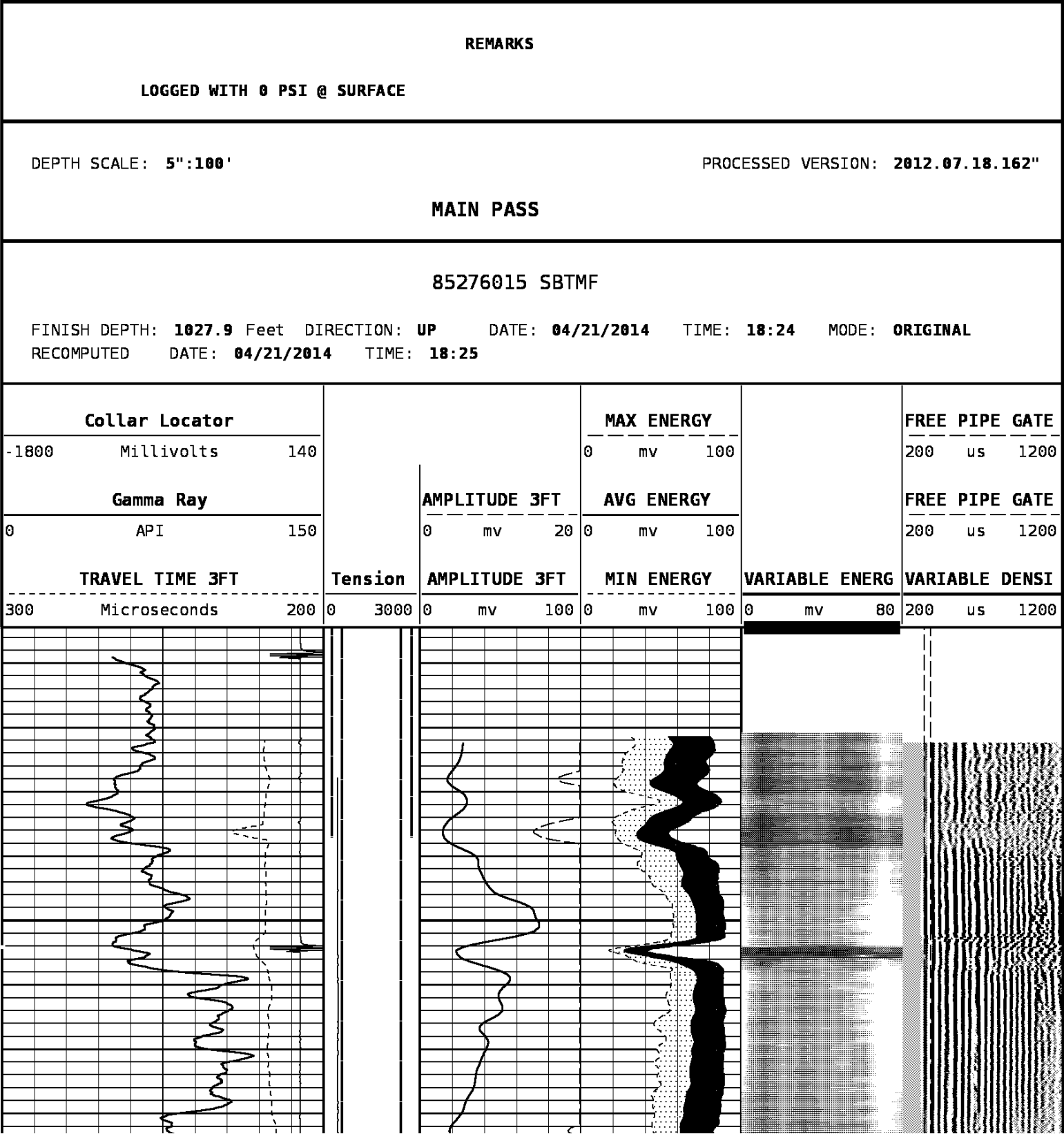

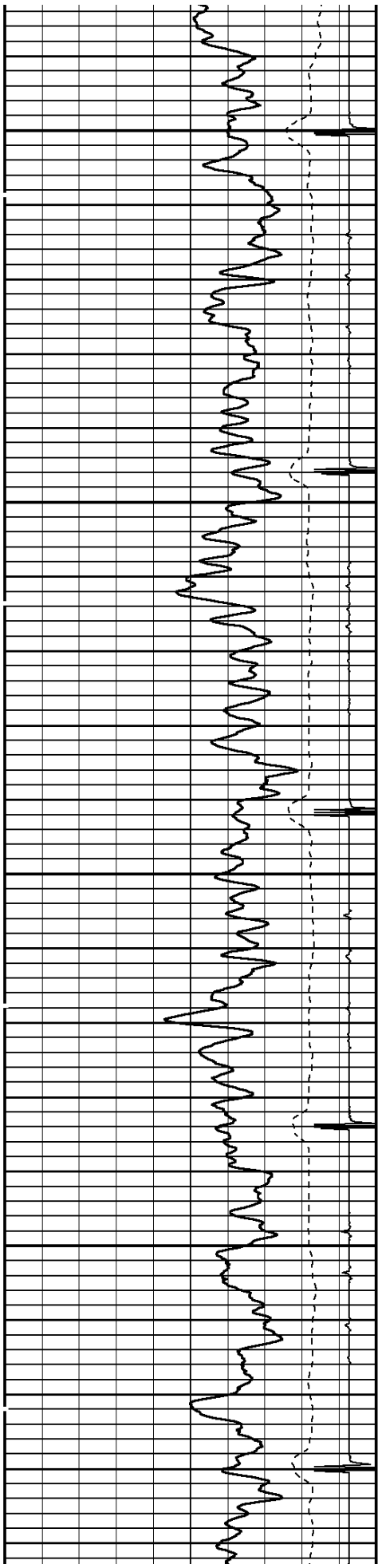

1100

1200

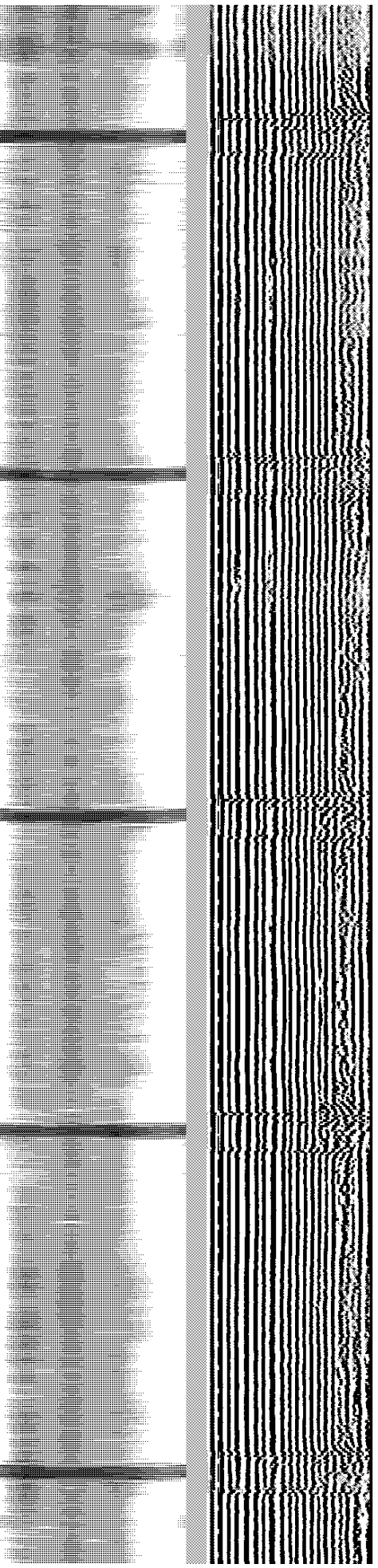
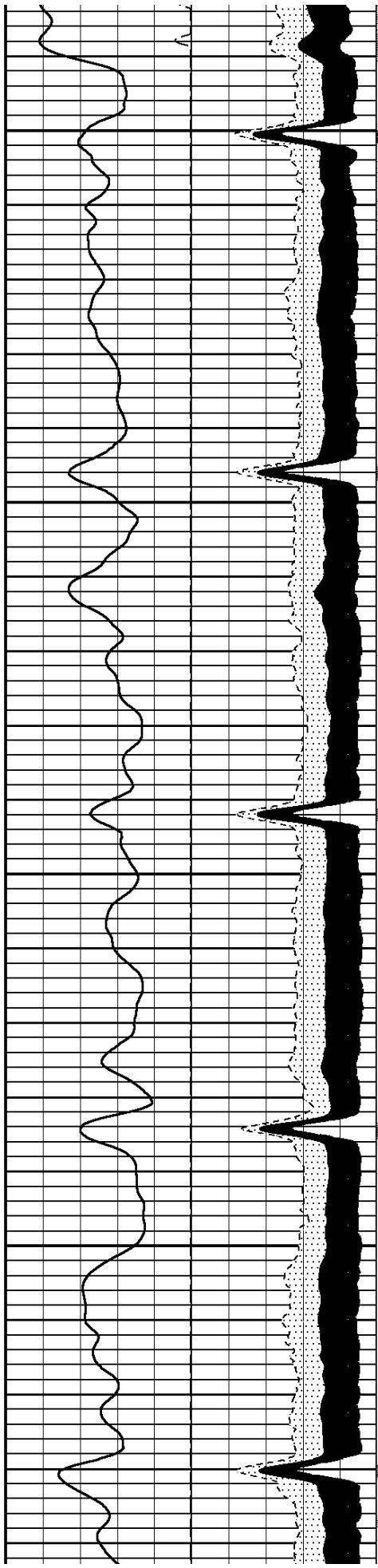

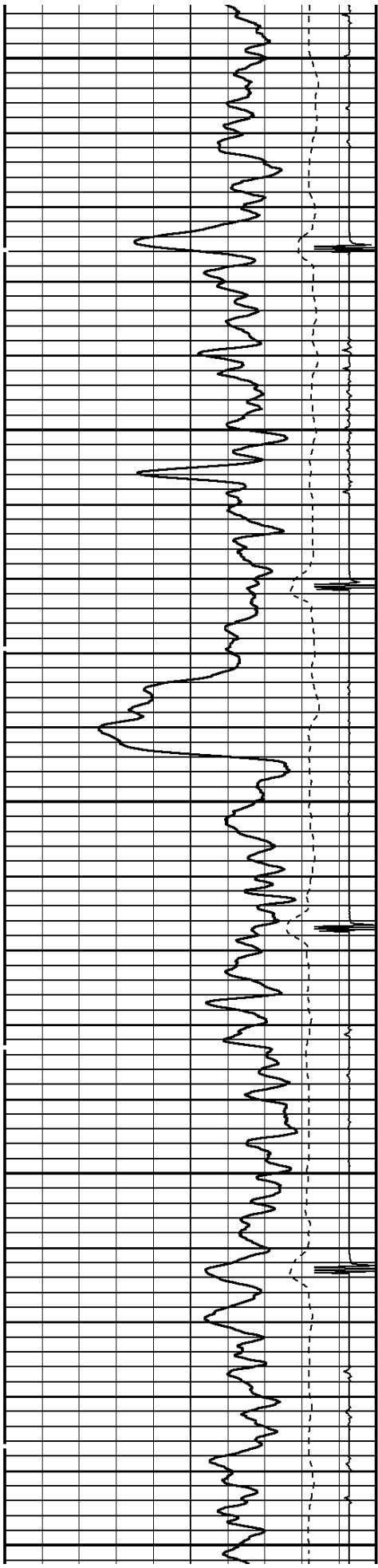

1300

1400

1500

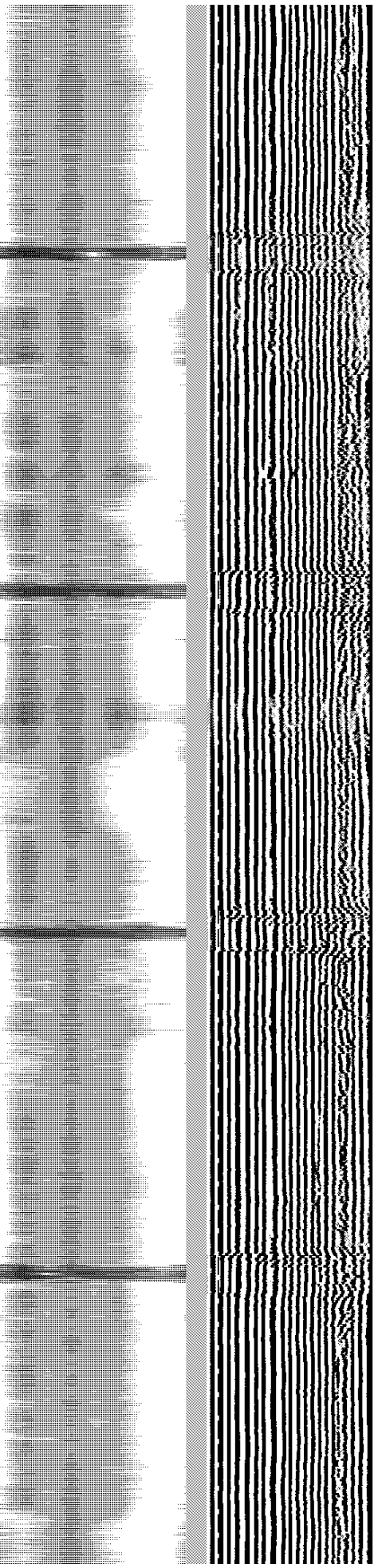
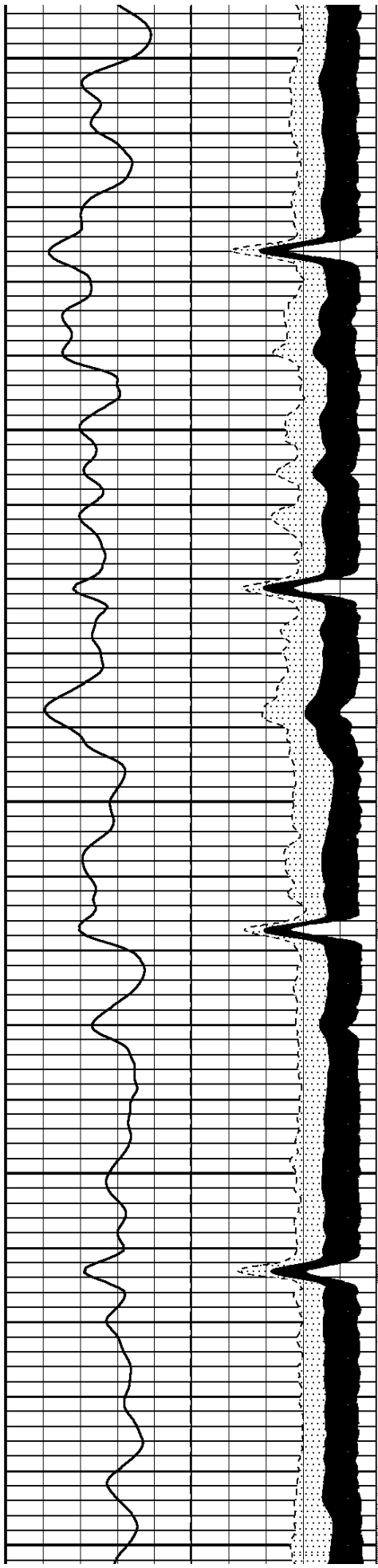

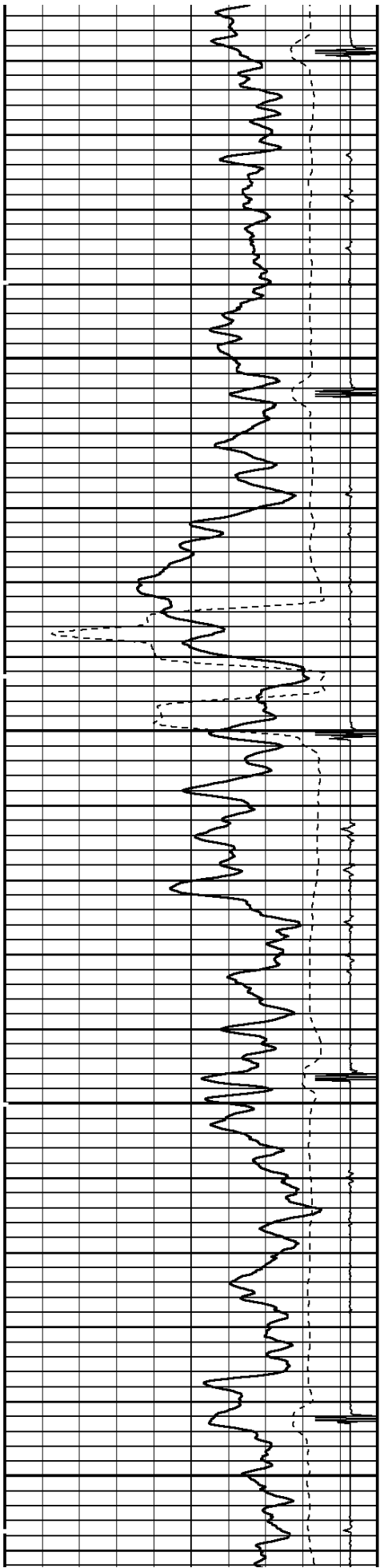

1600

1700

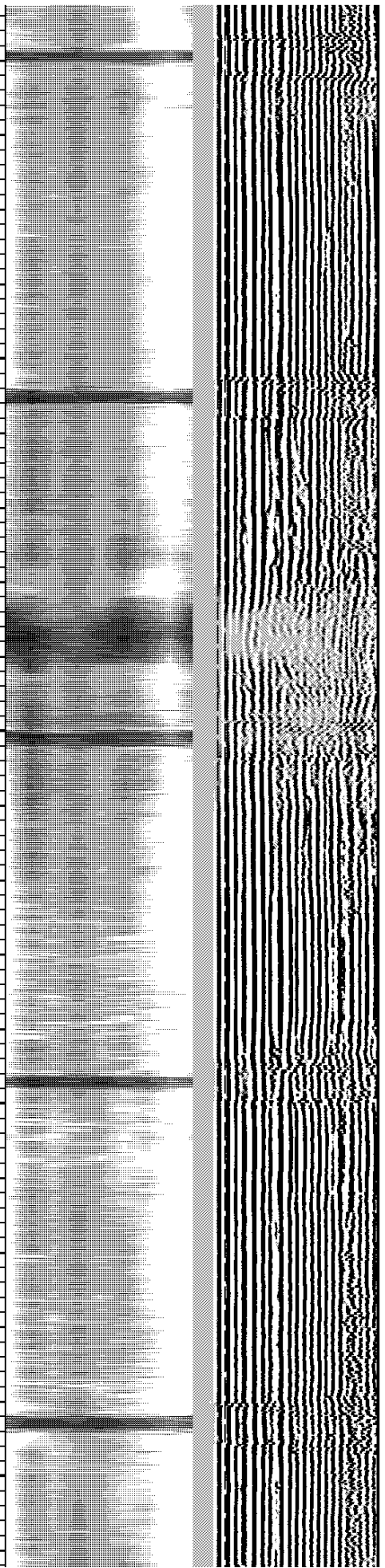
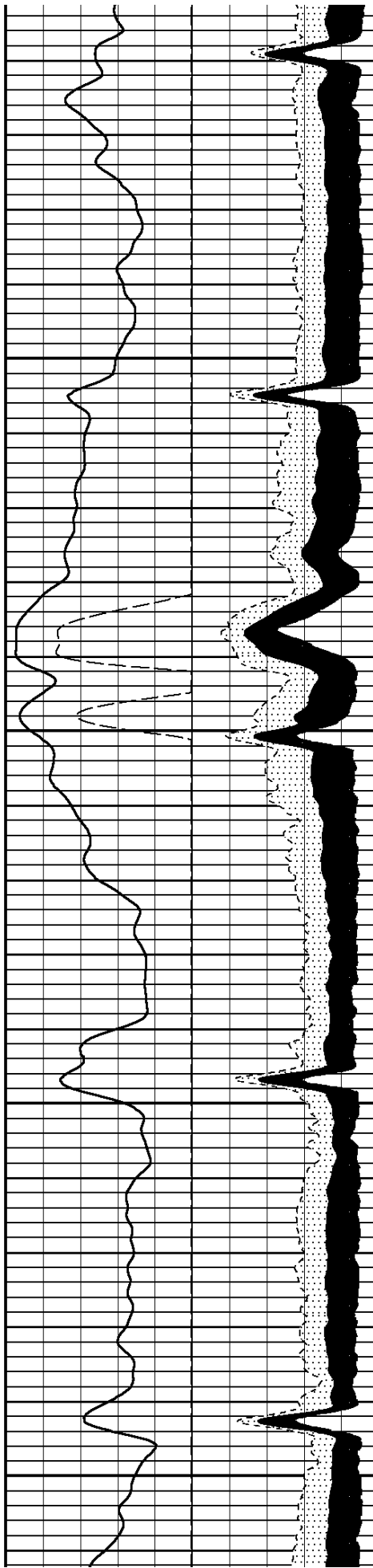

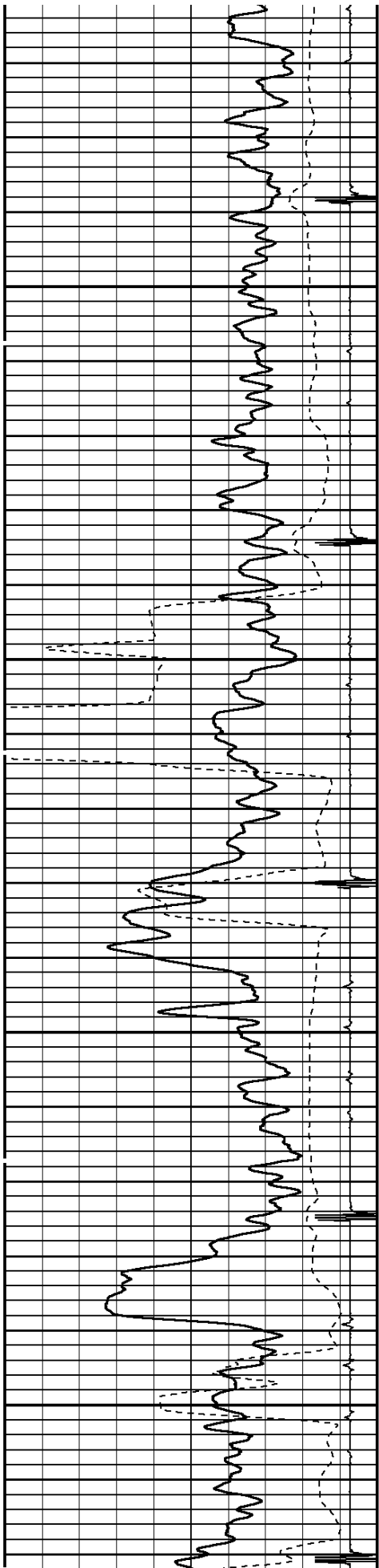

1800

1900

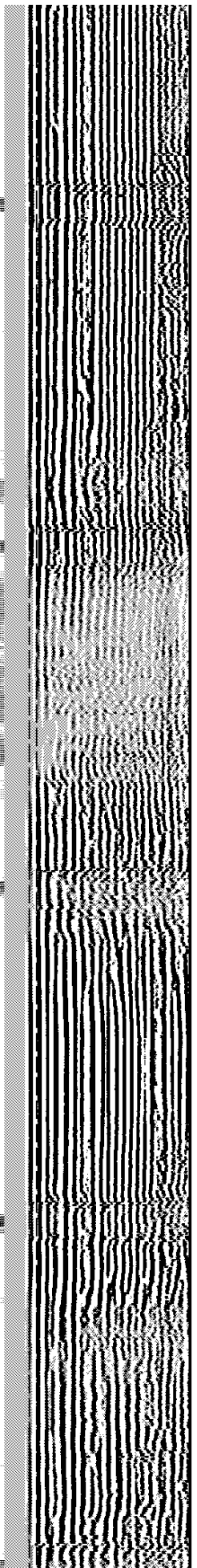
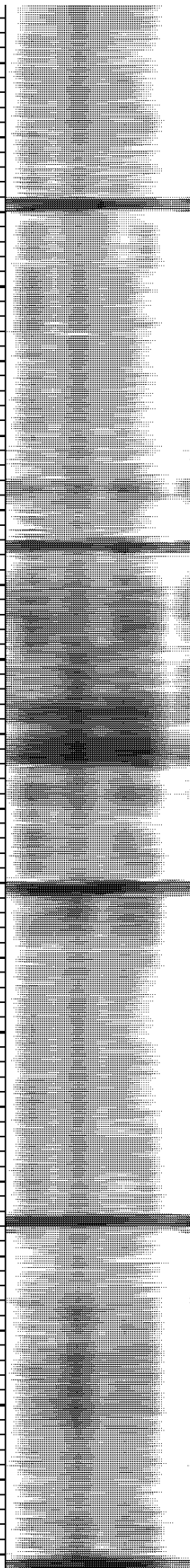
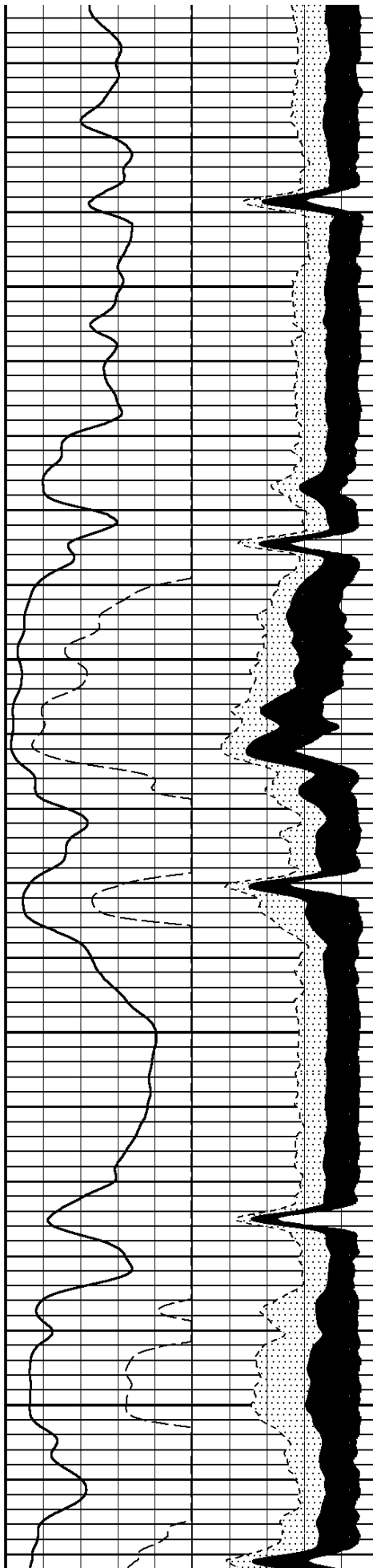

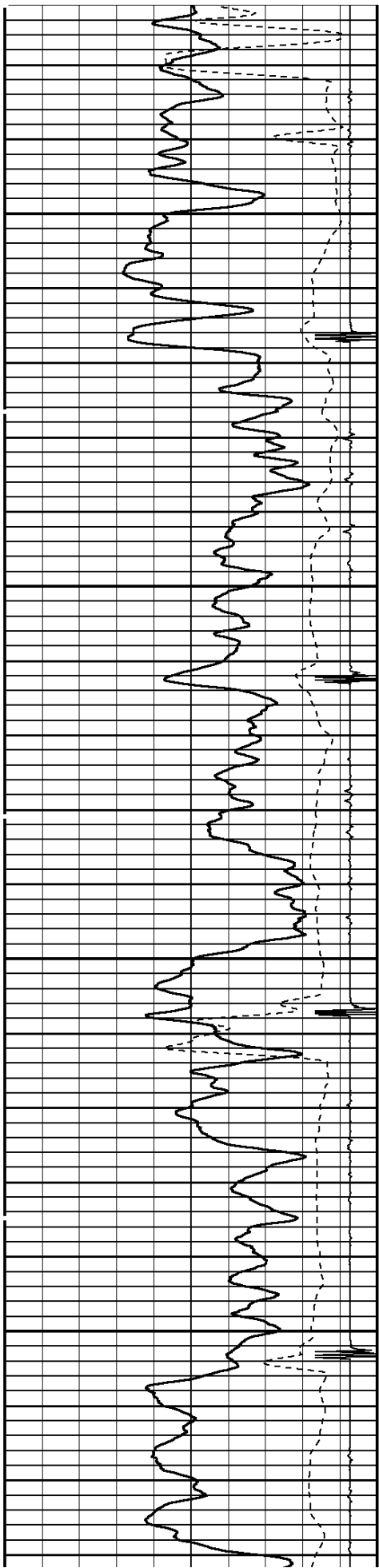

2000

2100

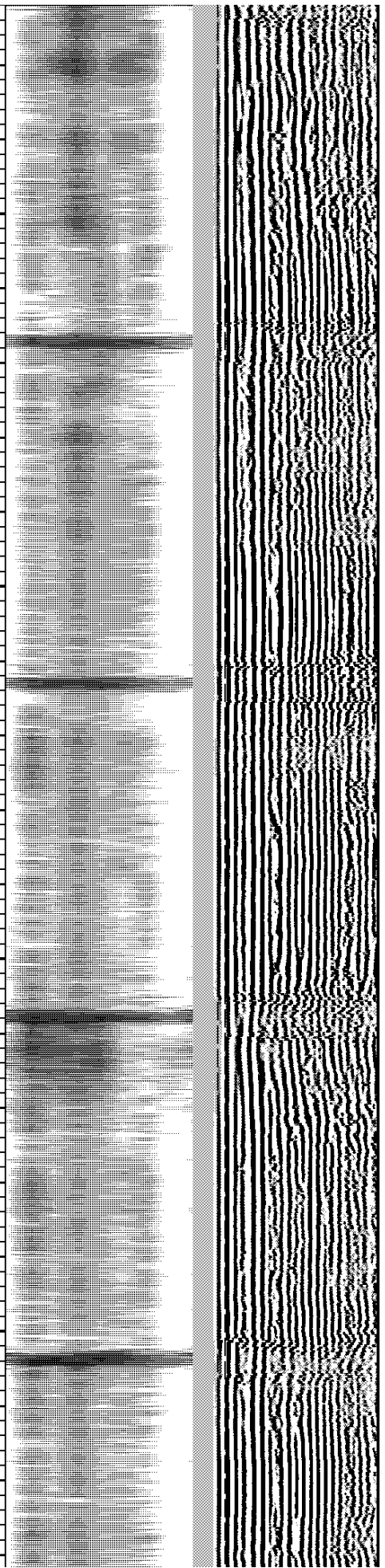
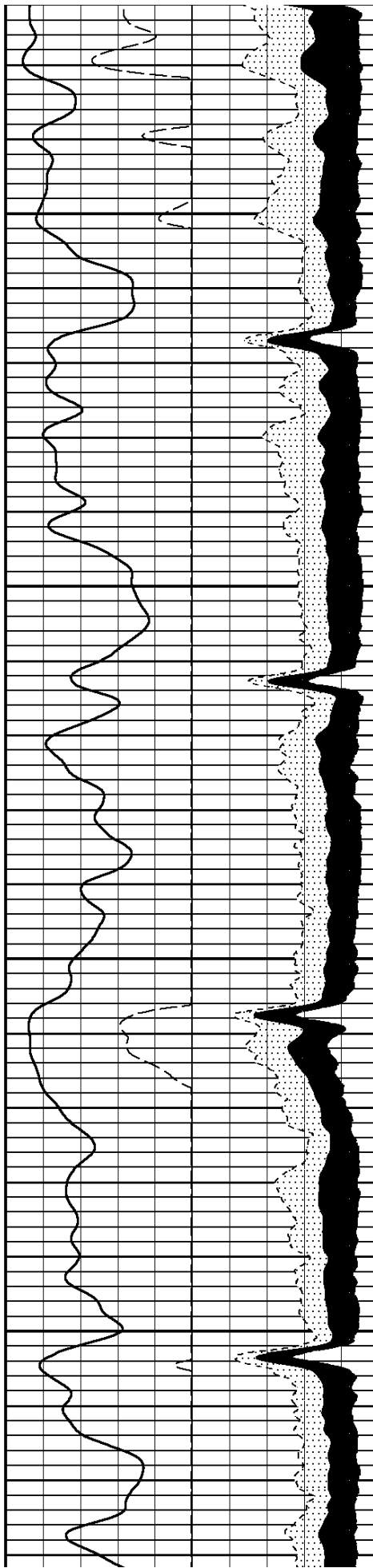

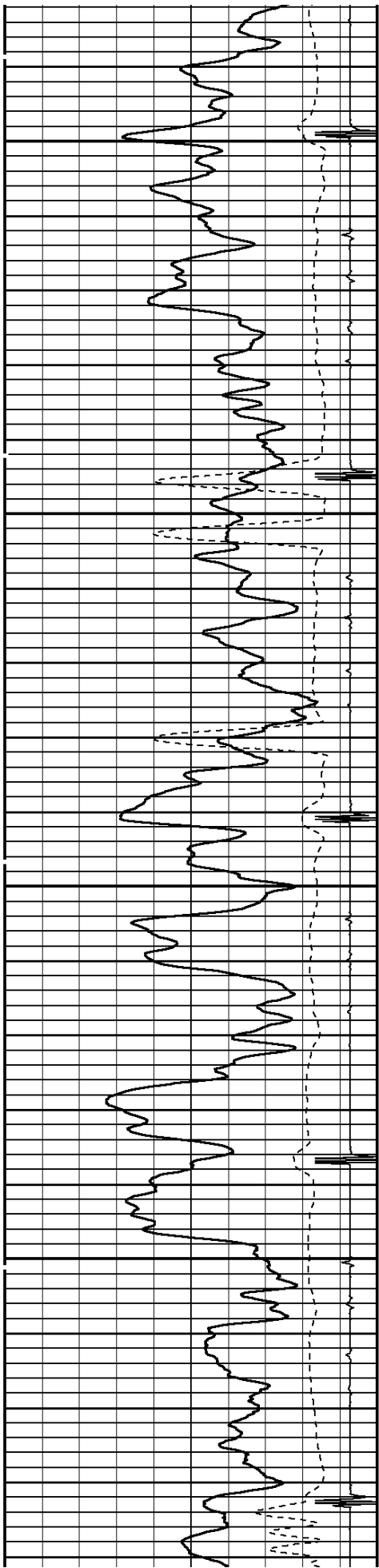

2200

2300

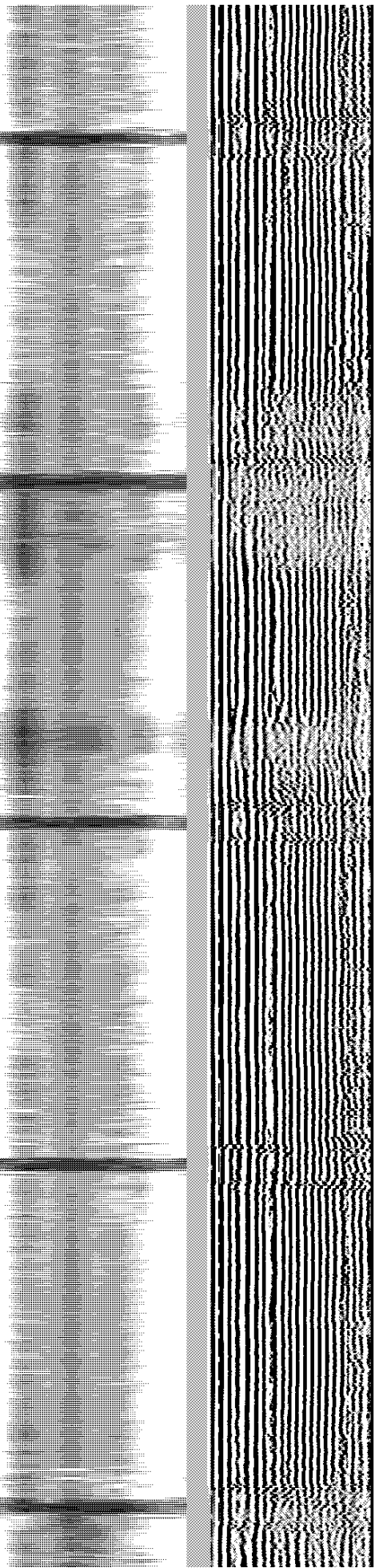
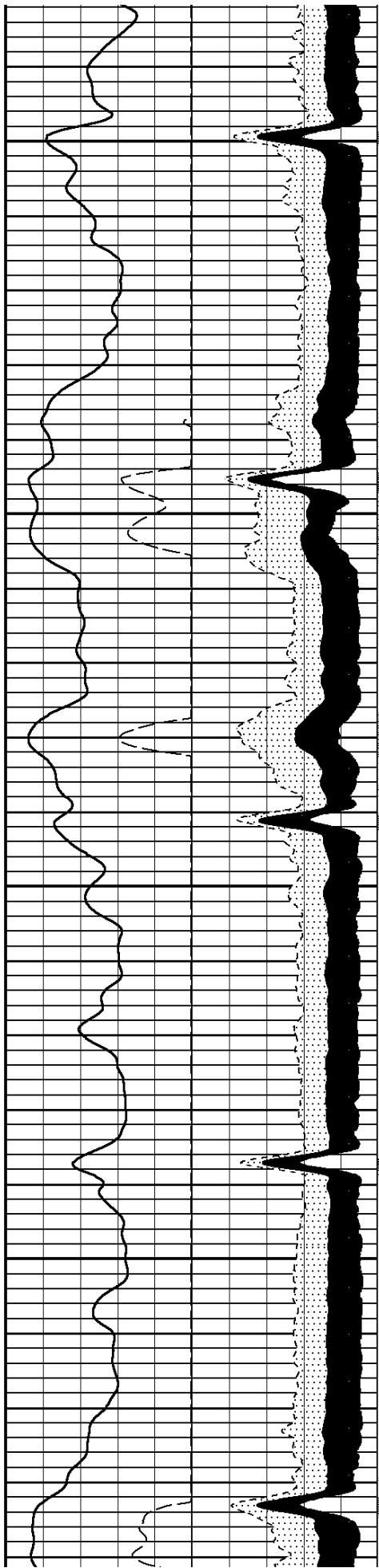



2400

2500

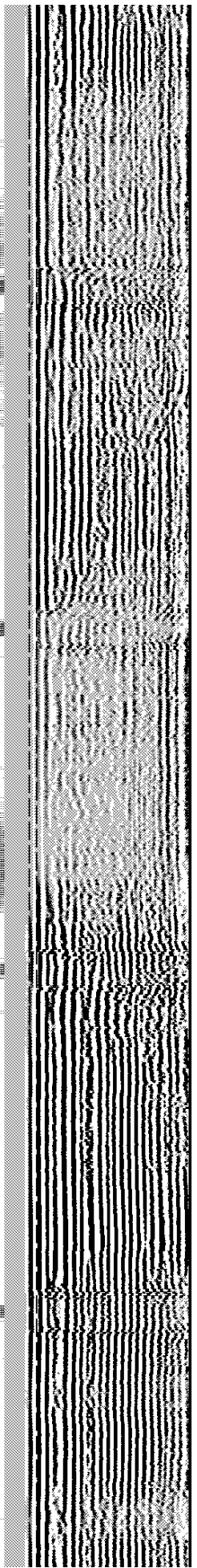
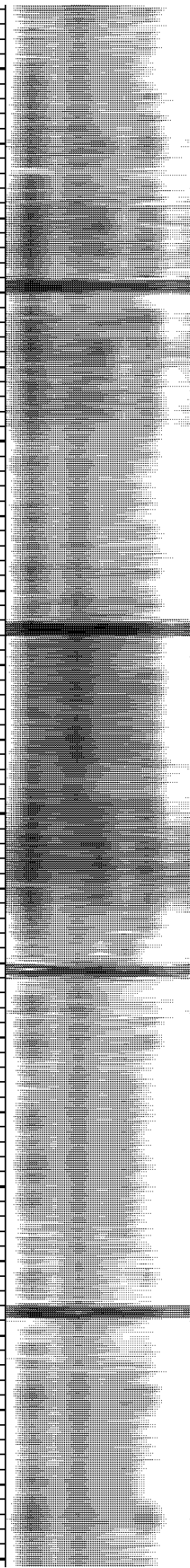
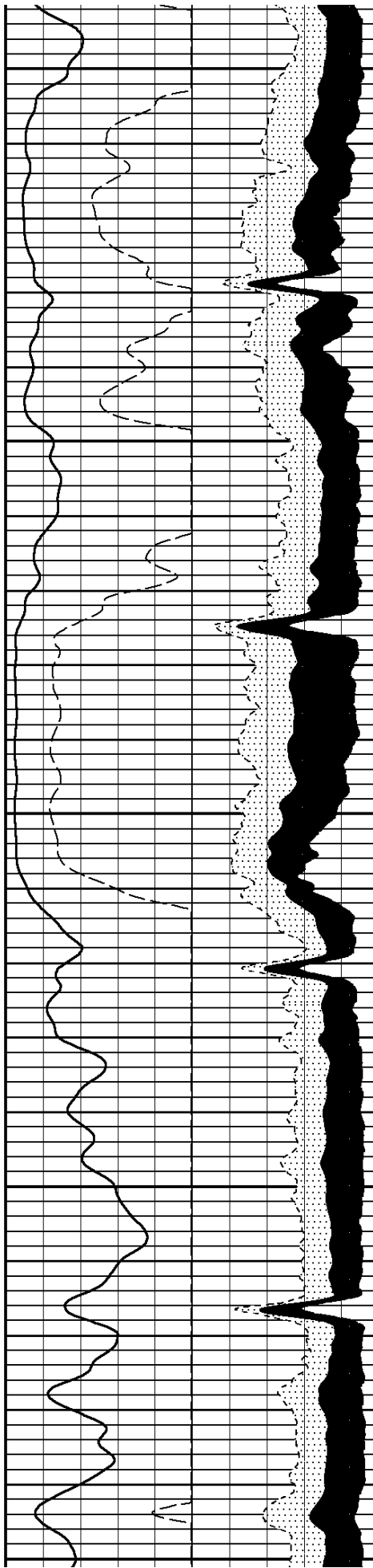

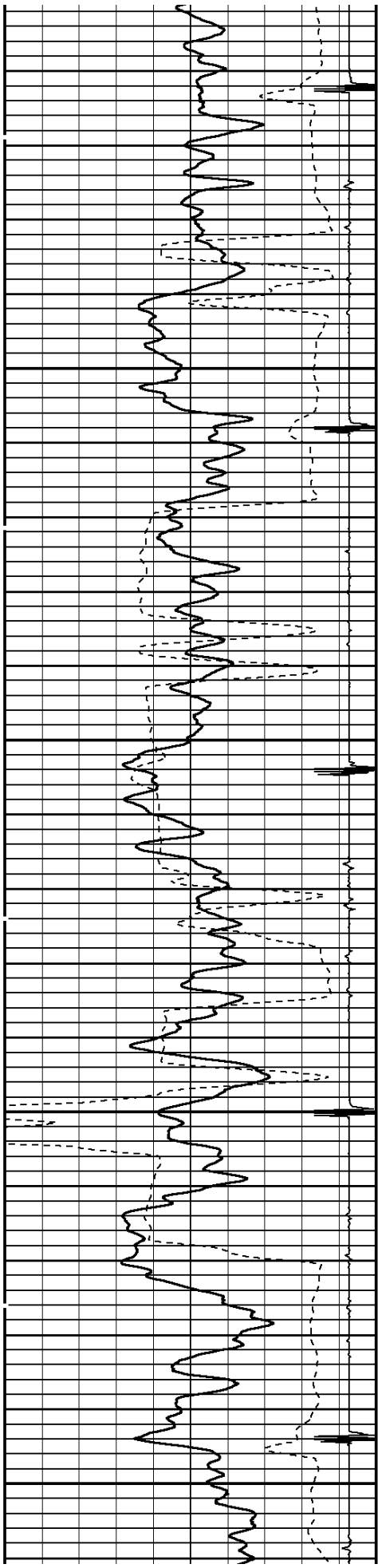

2600

2700

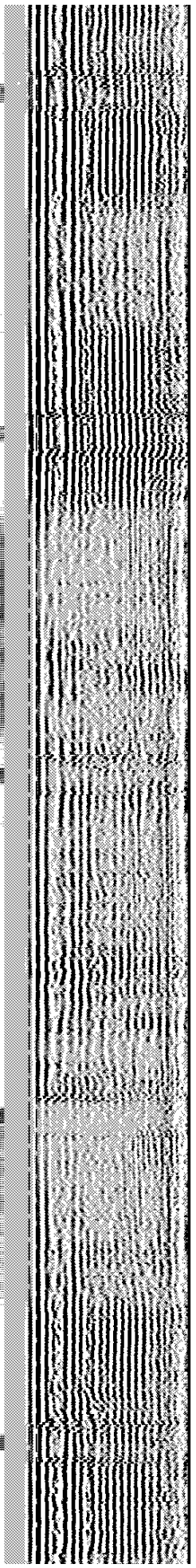
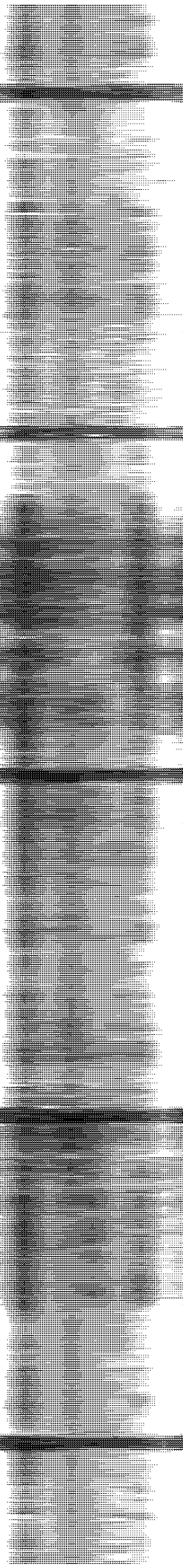
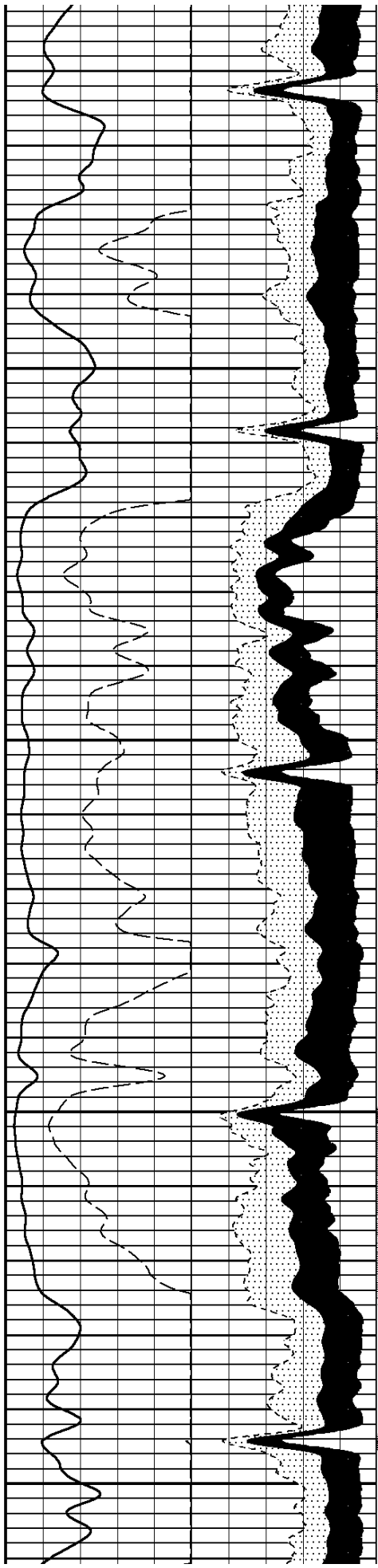

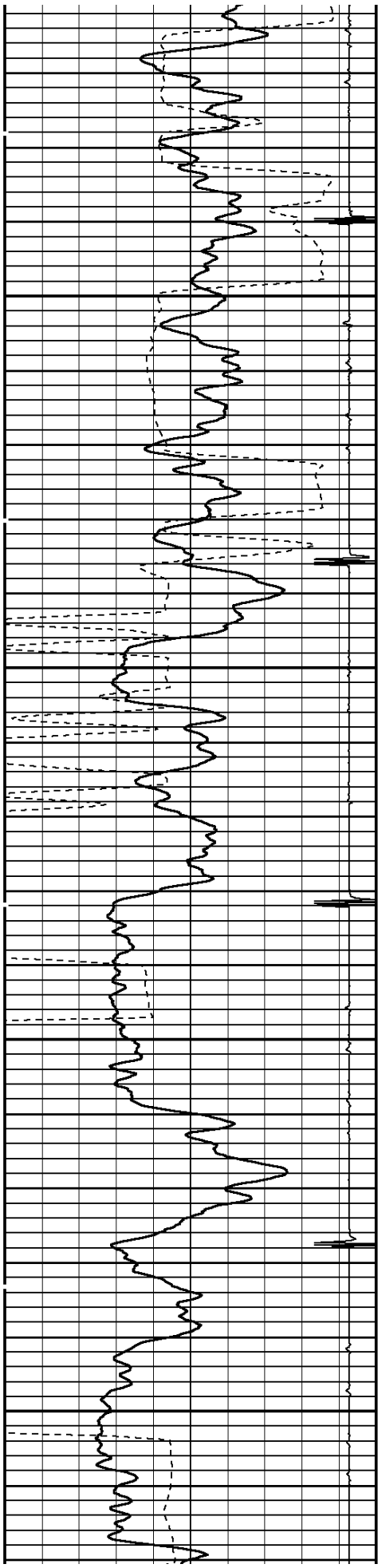

2800

2900

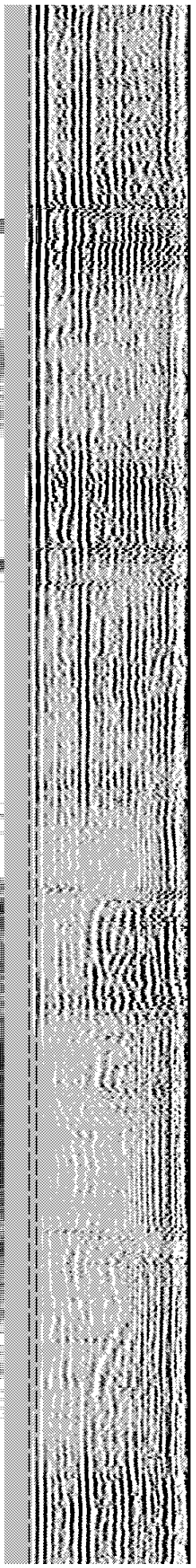
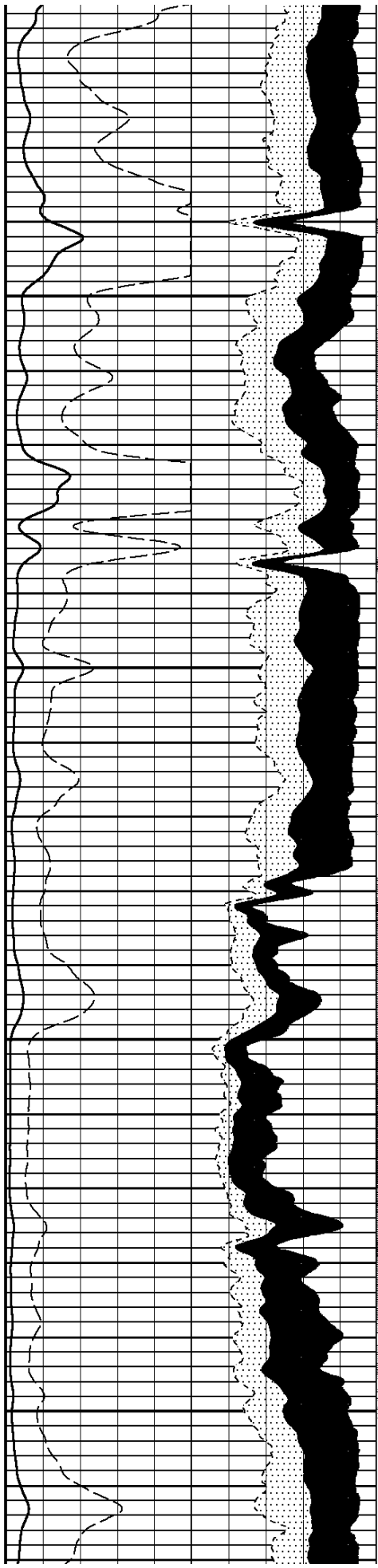

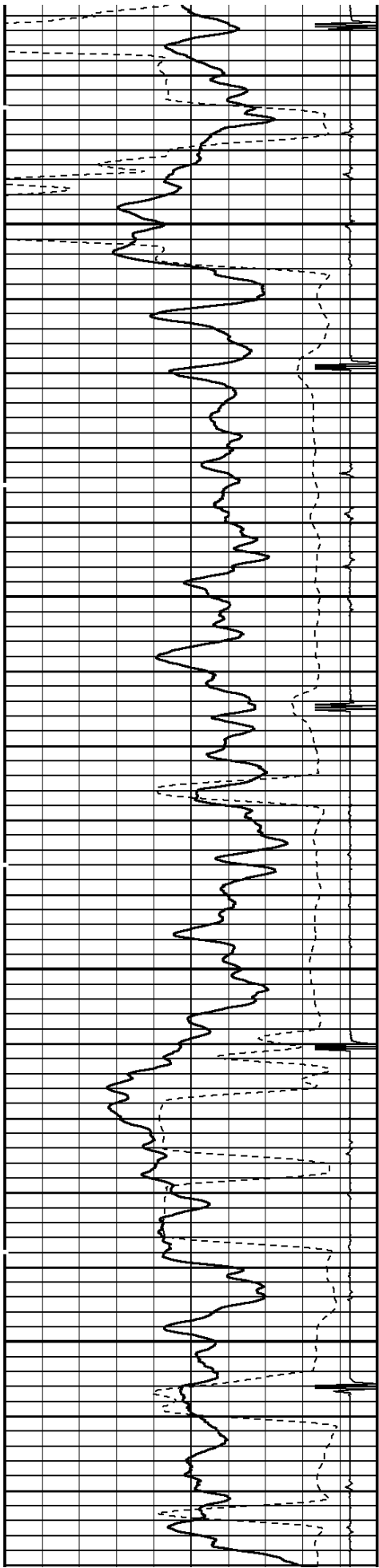

3000

3100

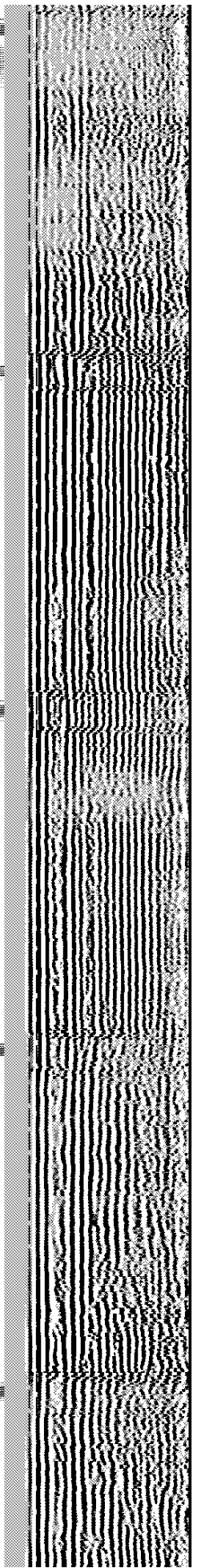
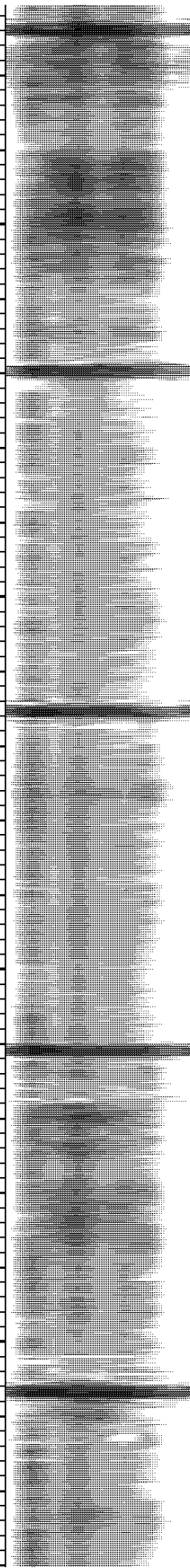
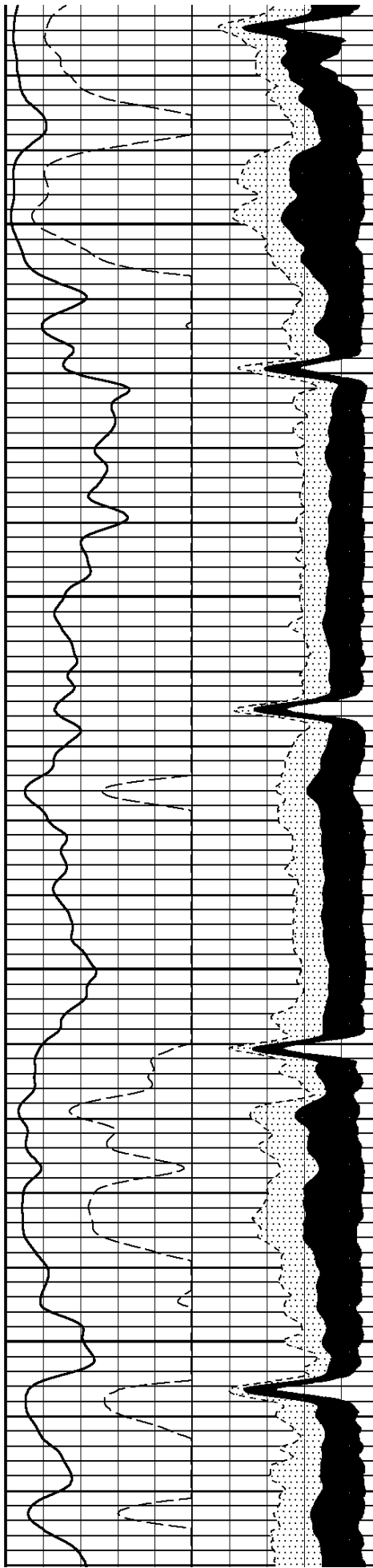

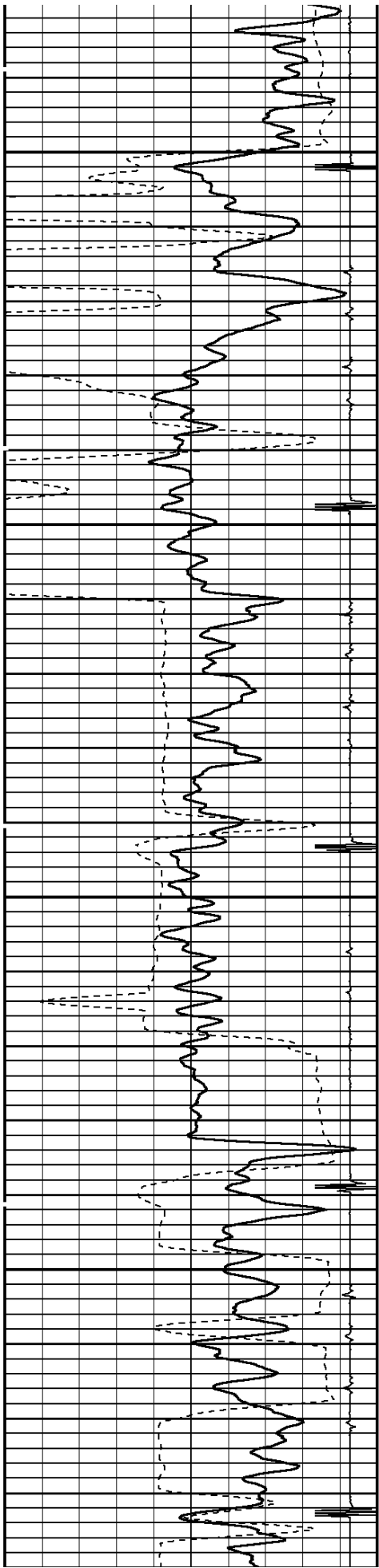

3200

3300

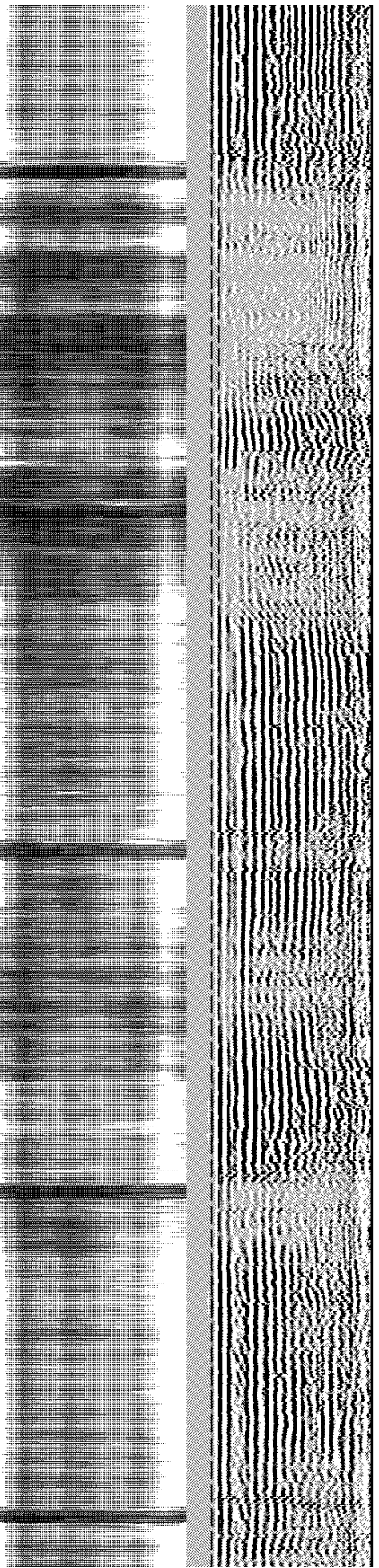
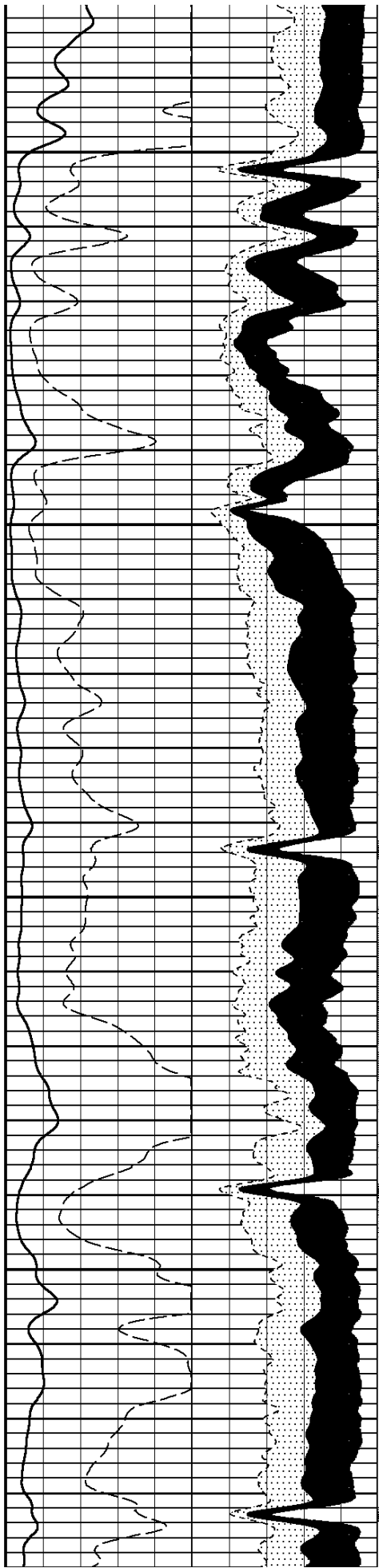

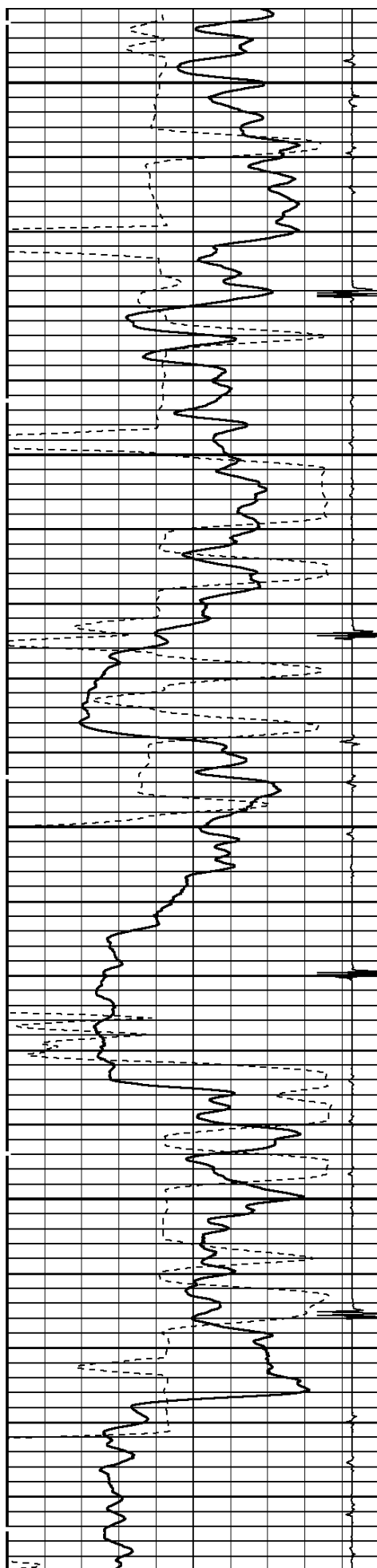

3400

3500

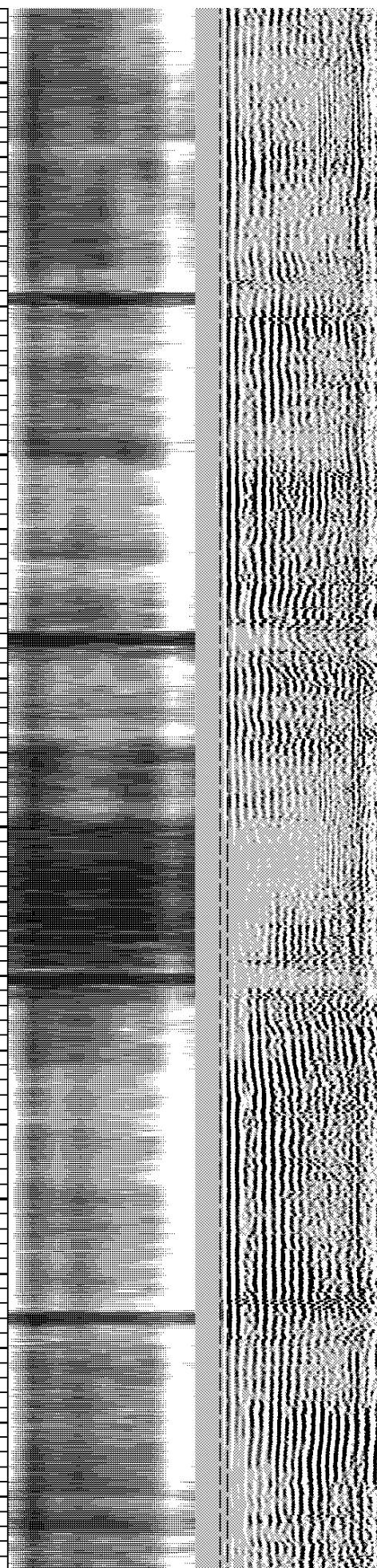
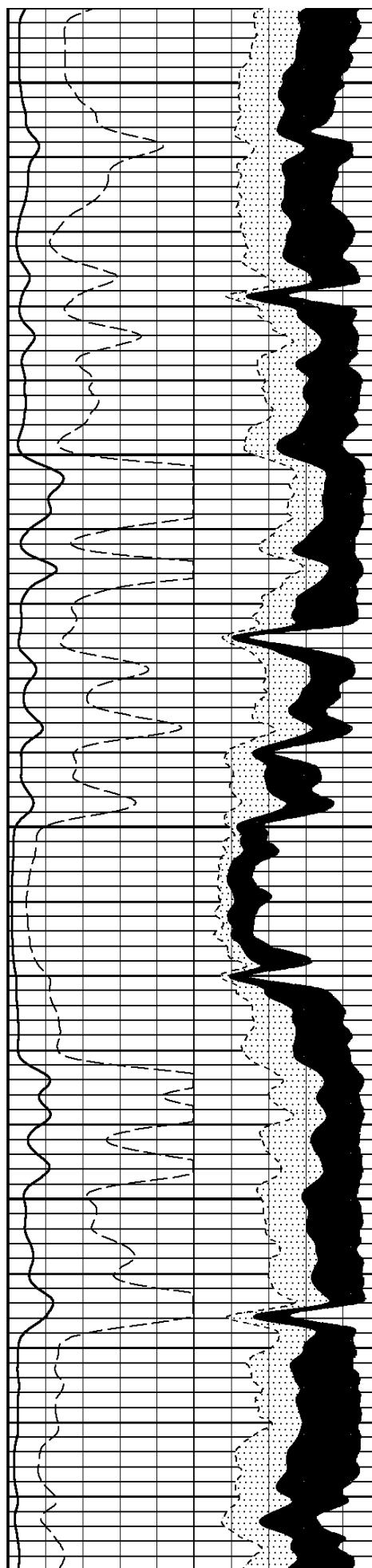

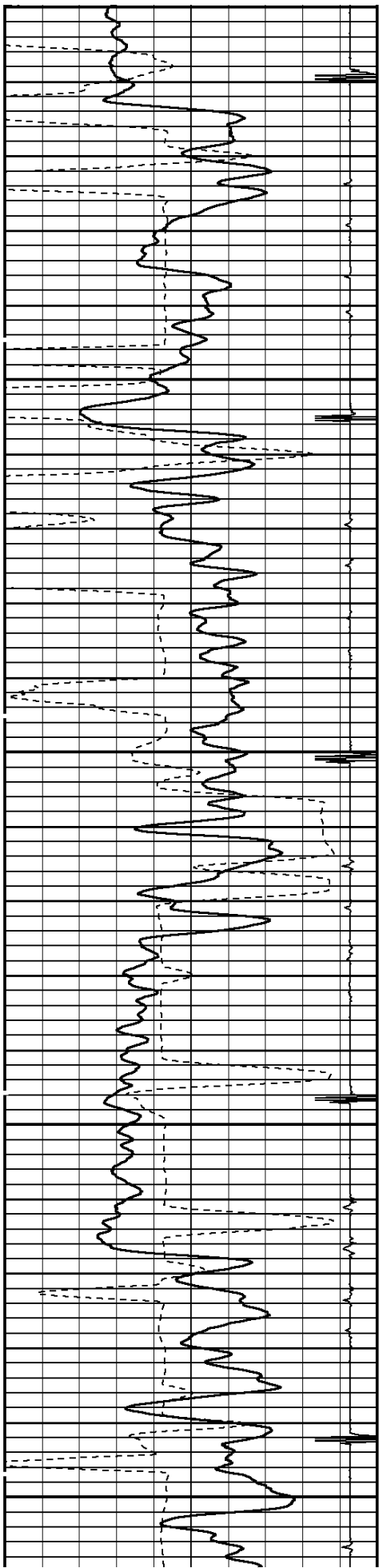

3600

3700

3800

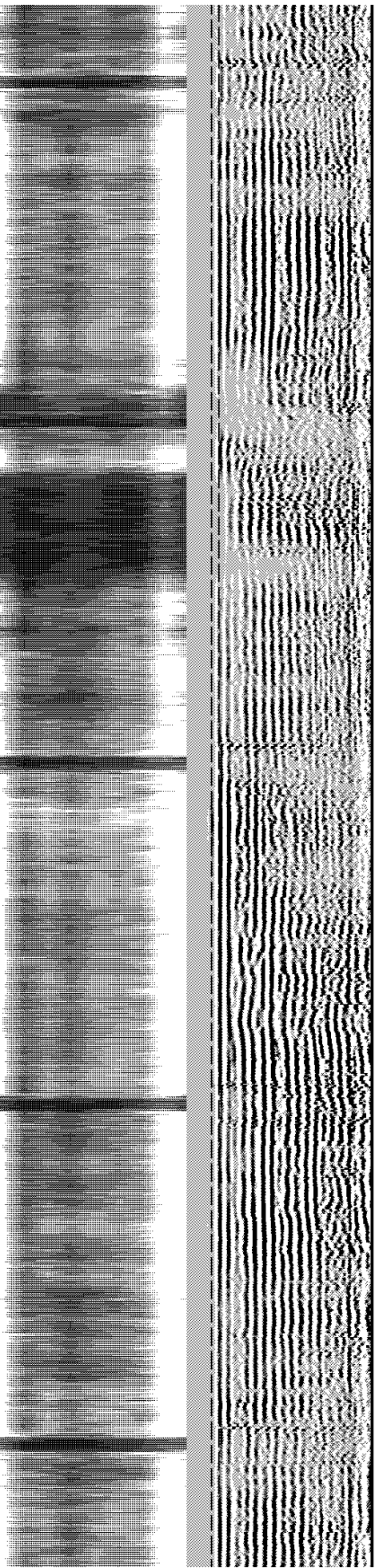
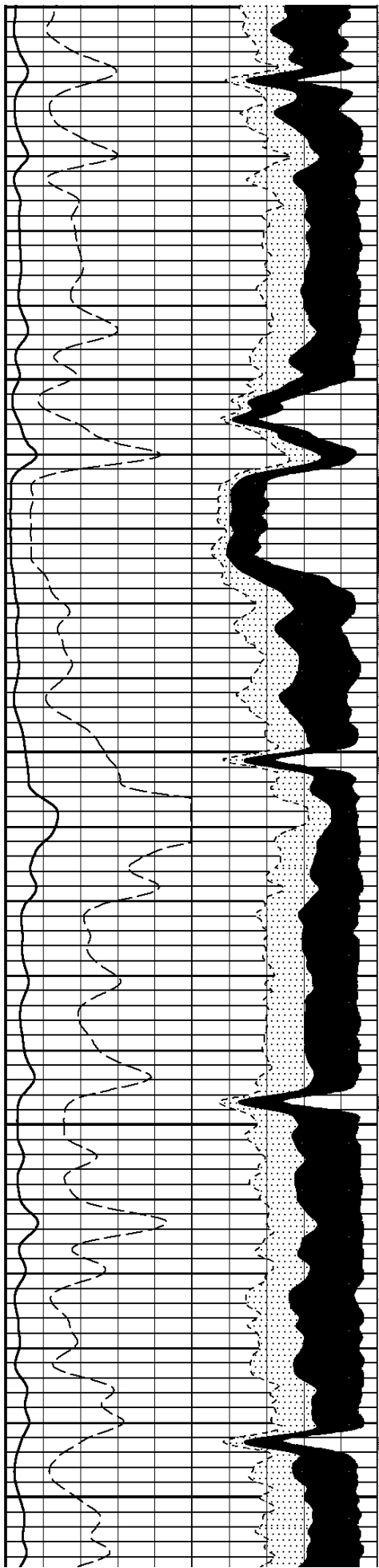

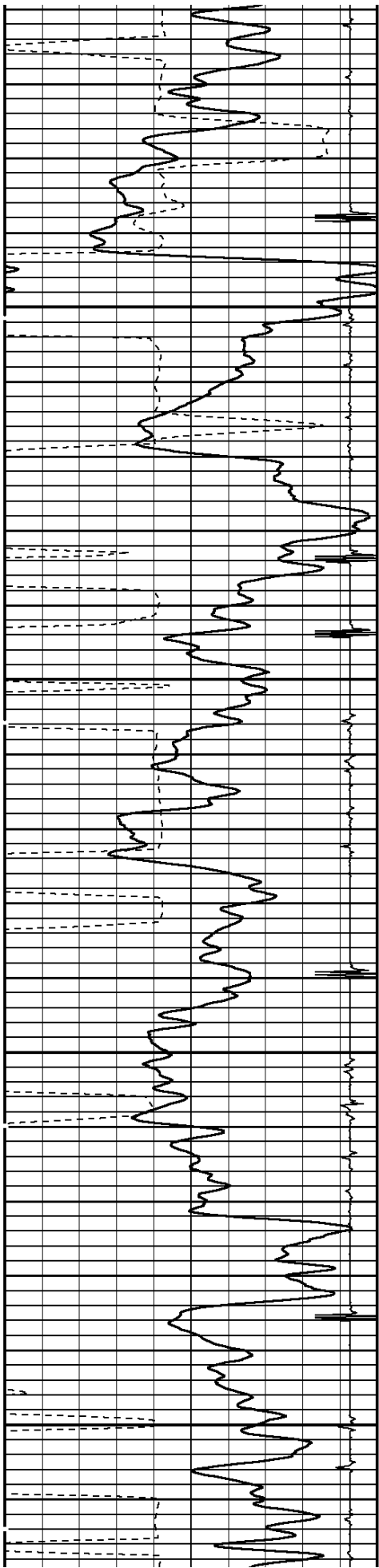

3900

4000

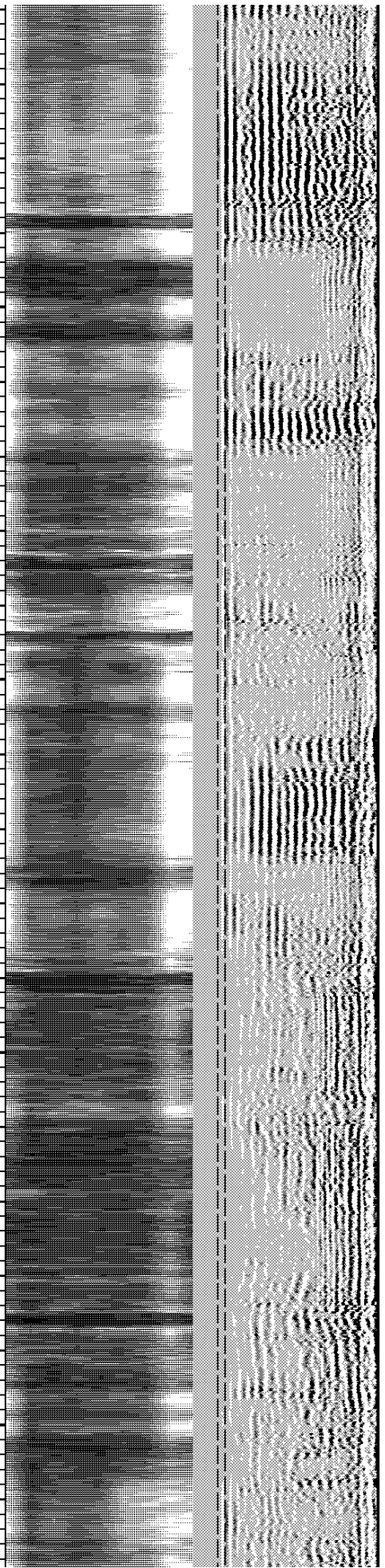
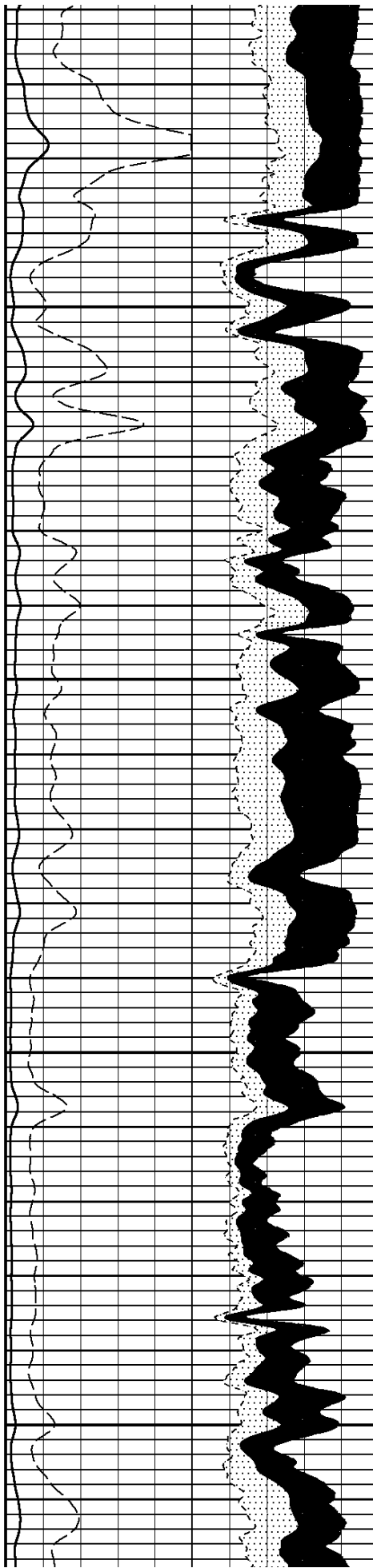

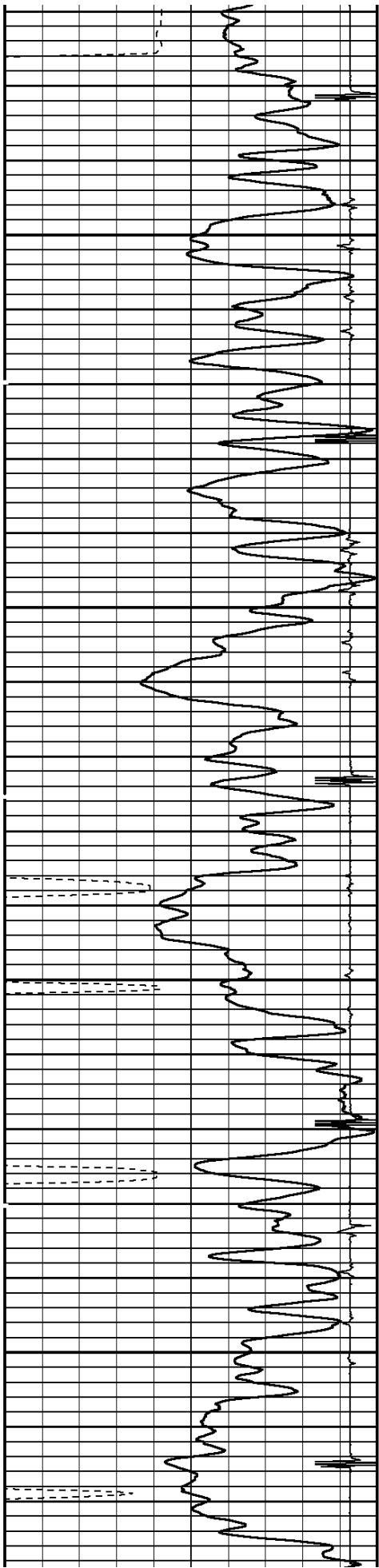

4100

4200

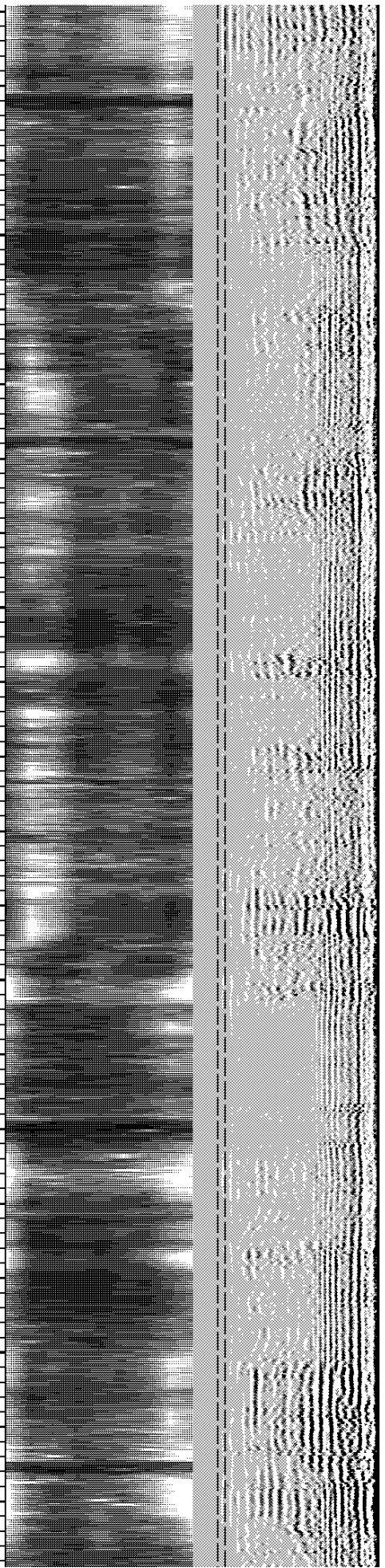
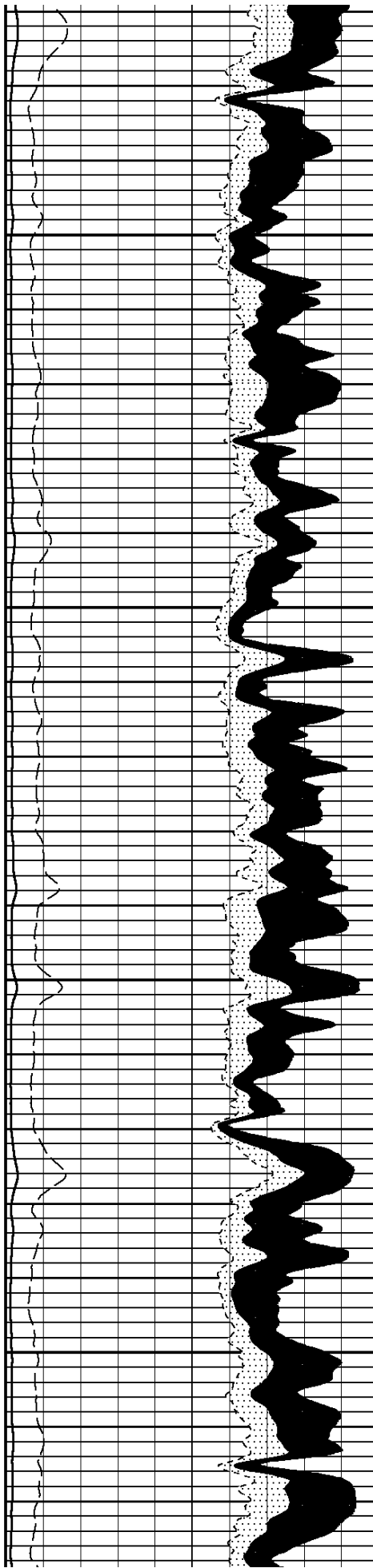

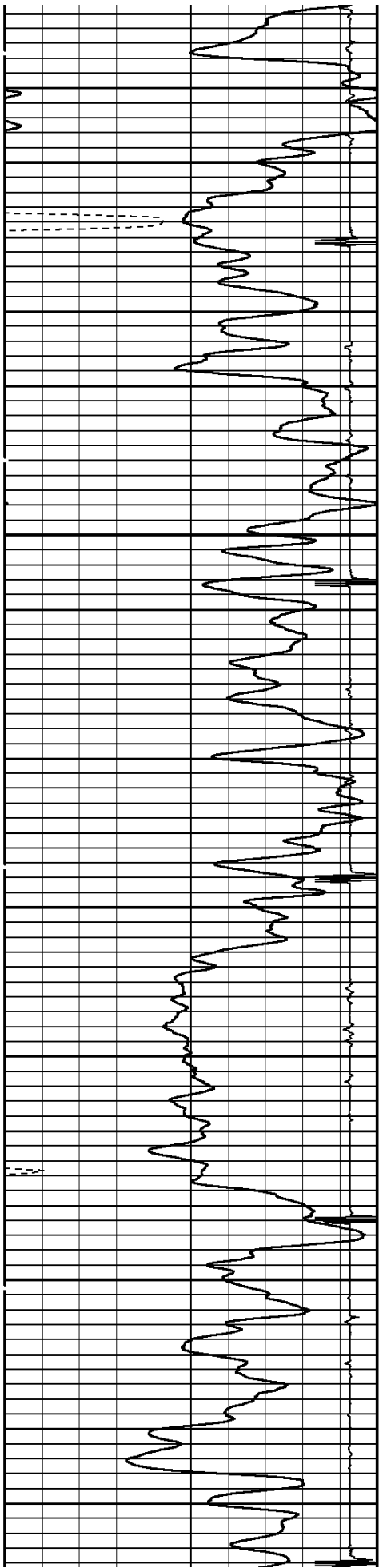

4300

4400

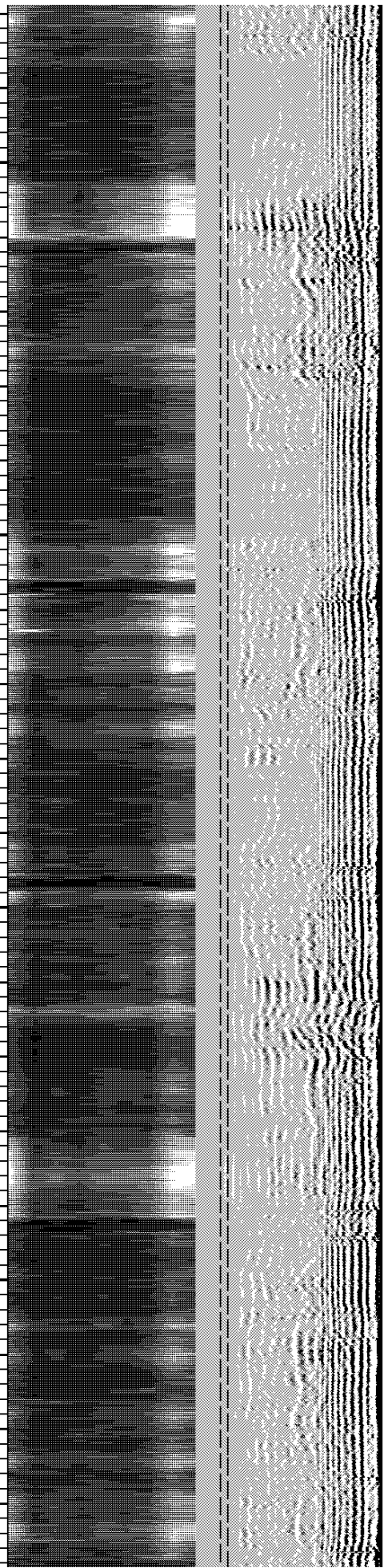
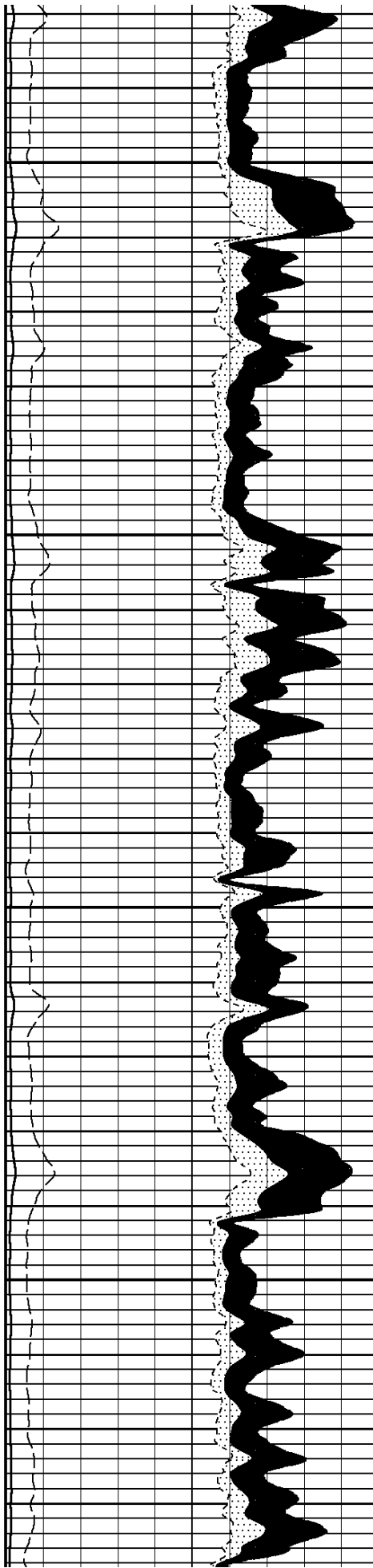

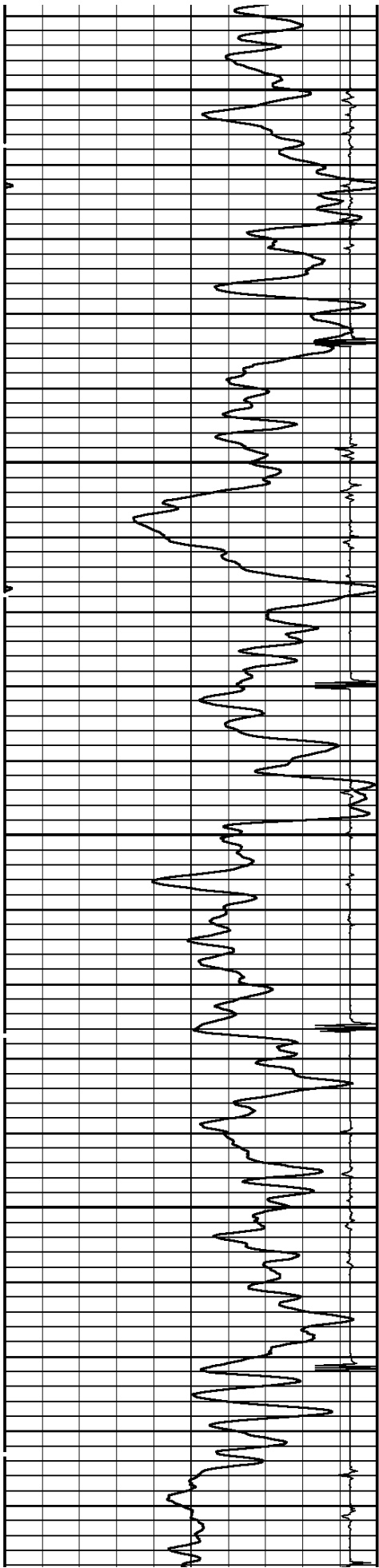

4500

4600

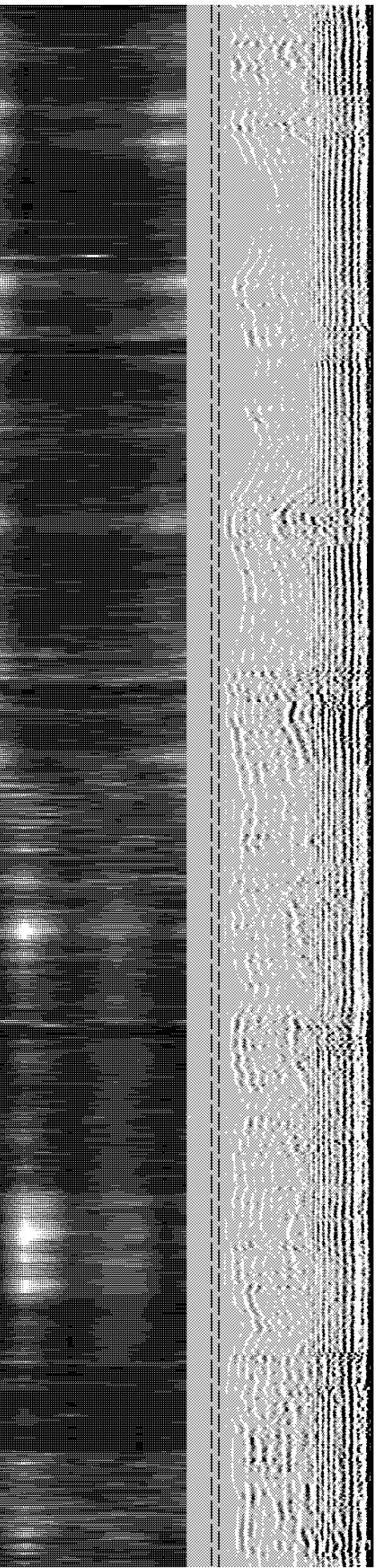
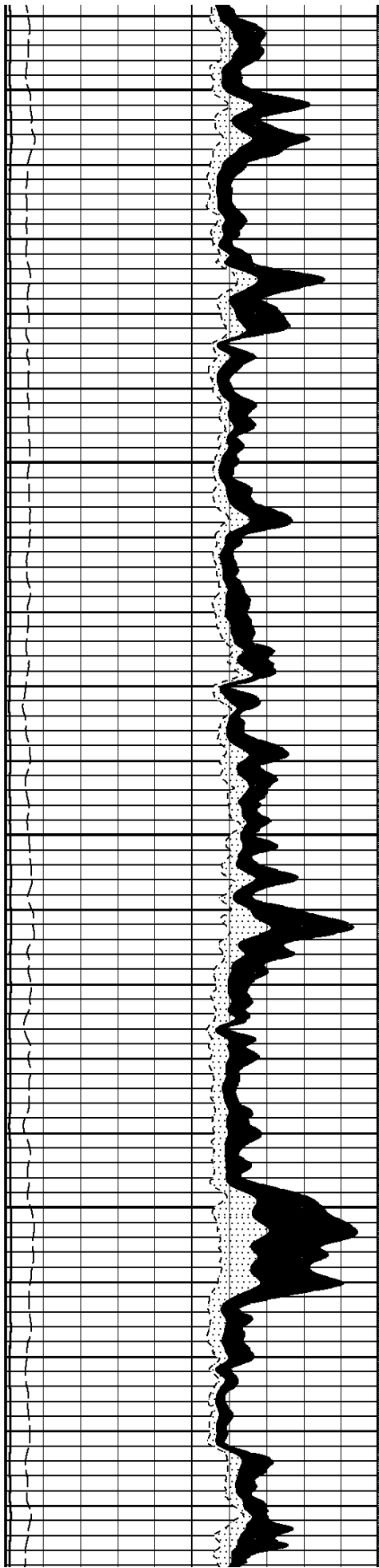

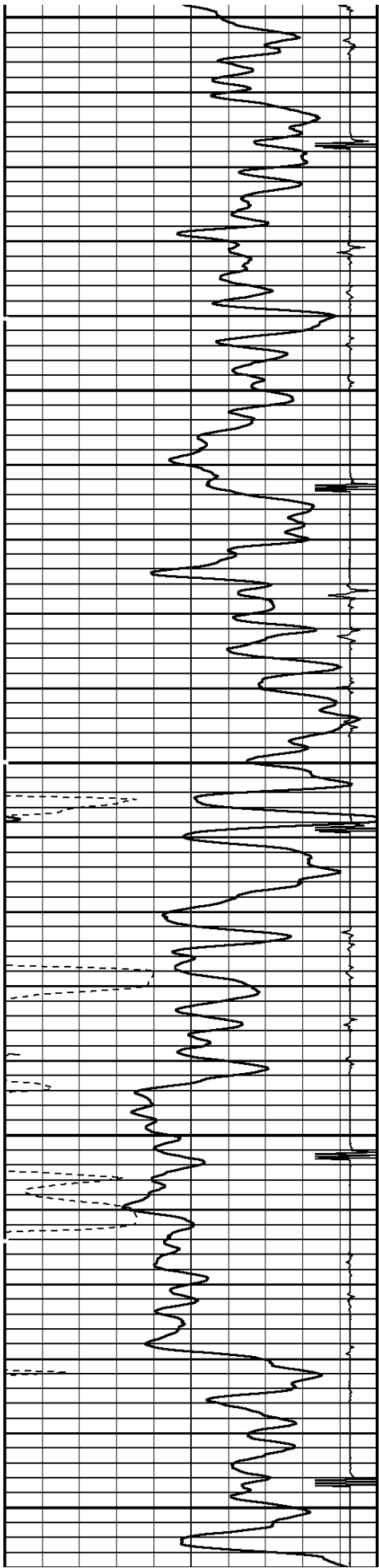

4700

4800

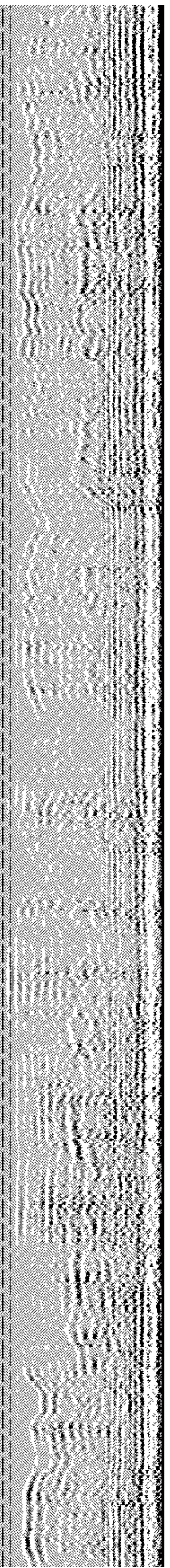
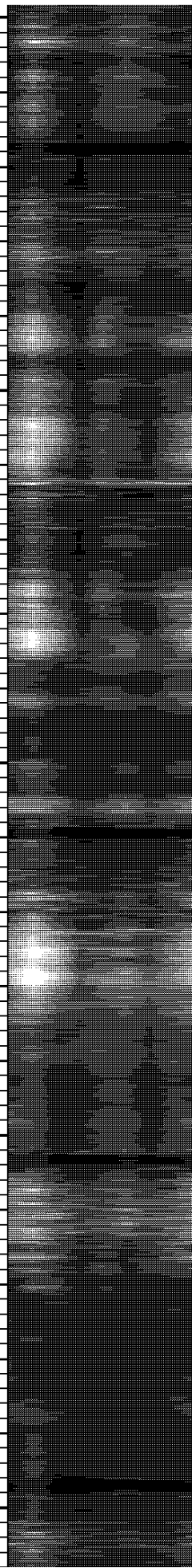
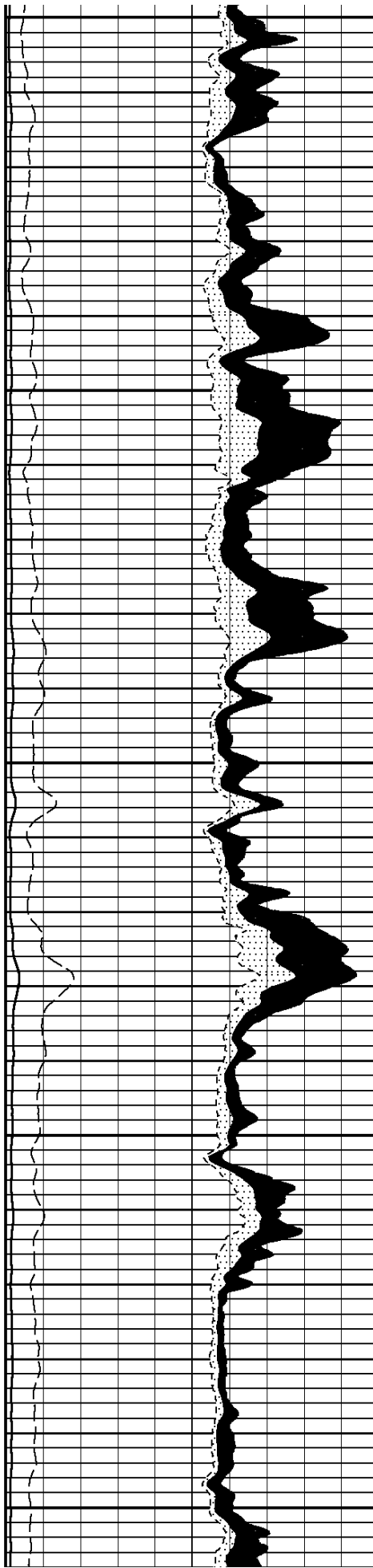

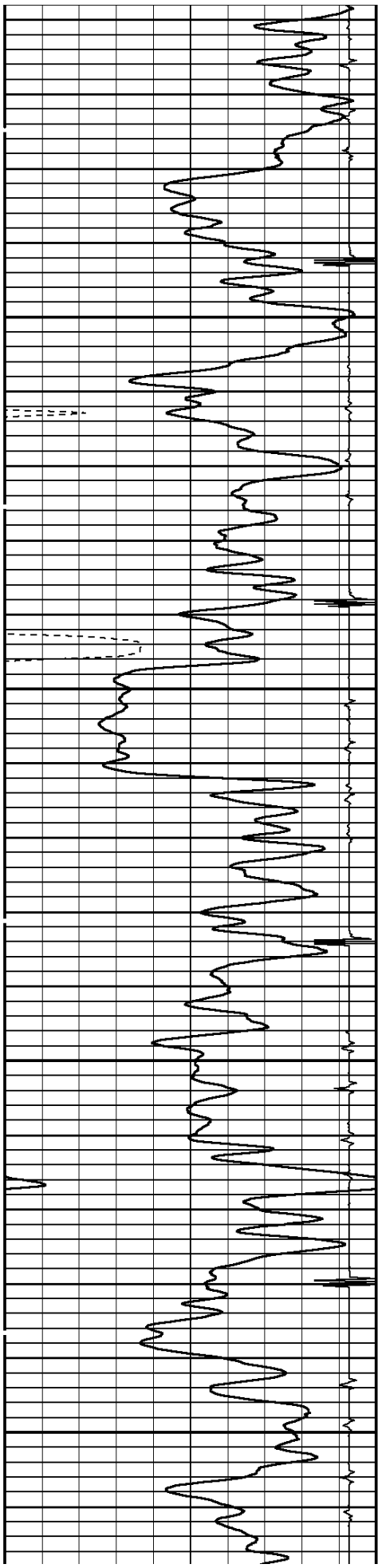

4900

5000

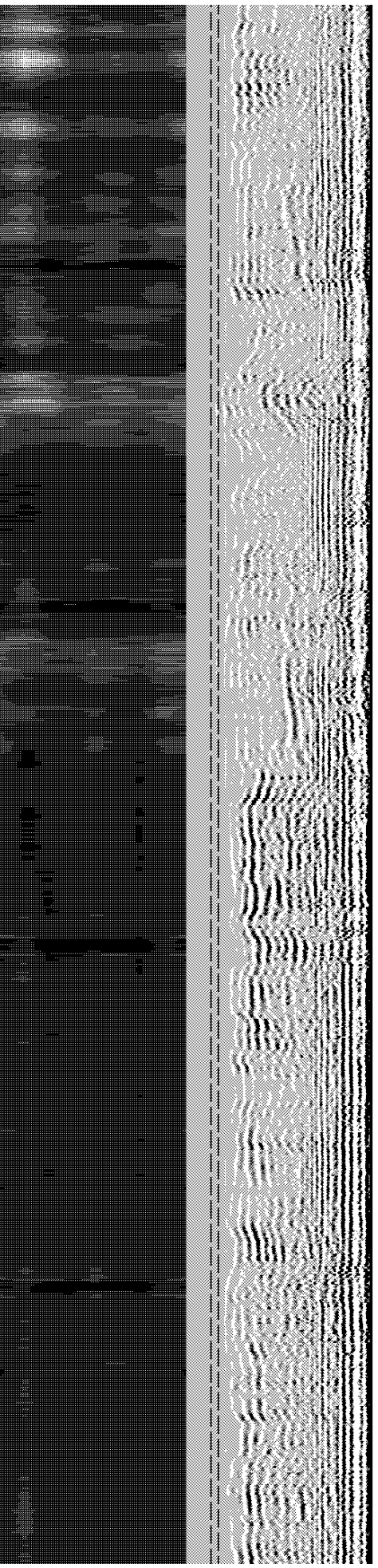
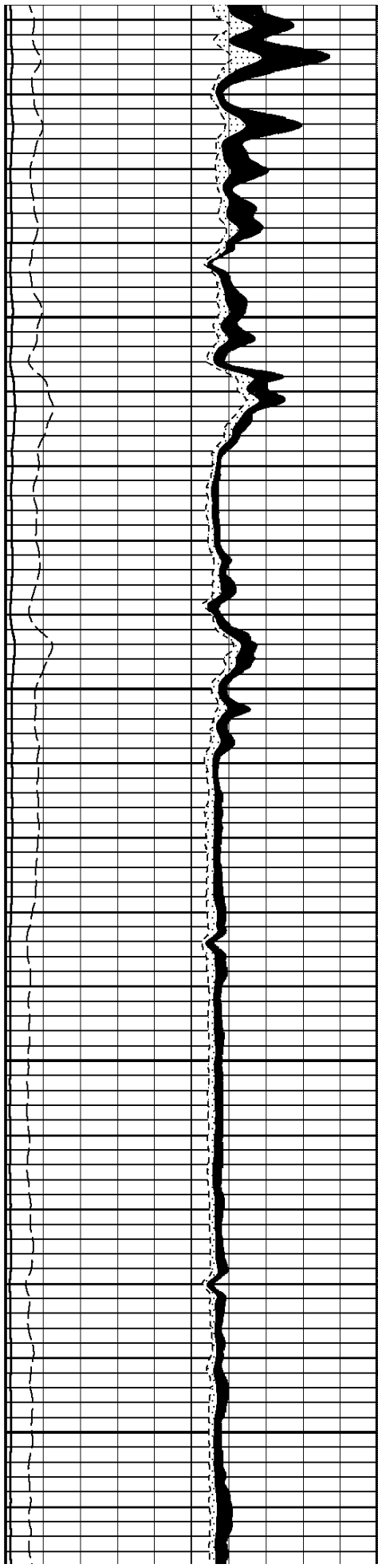

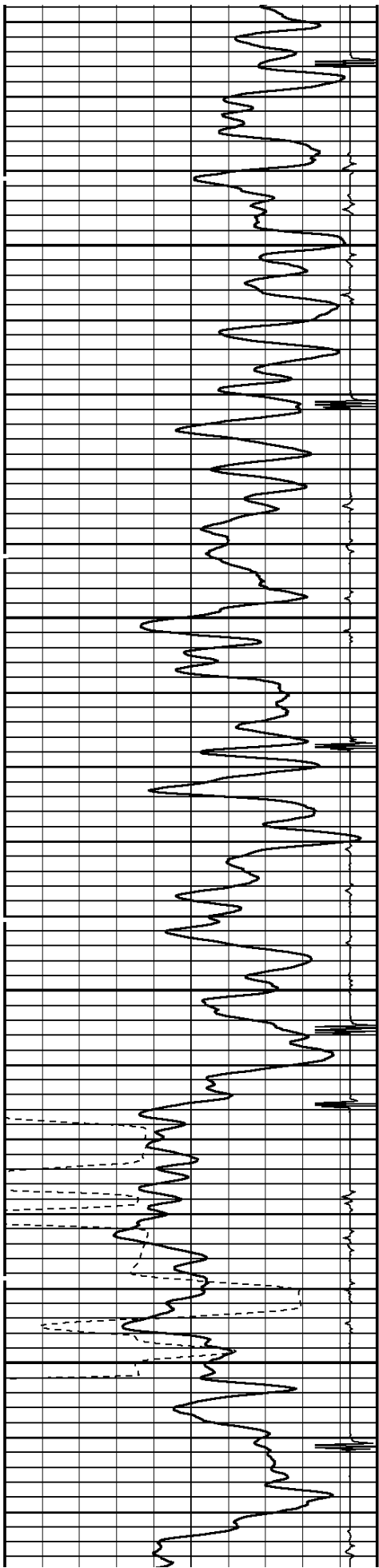

5100

5200

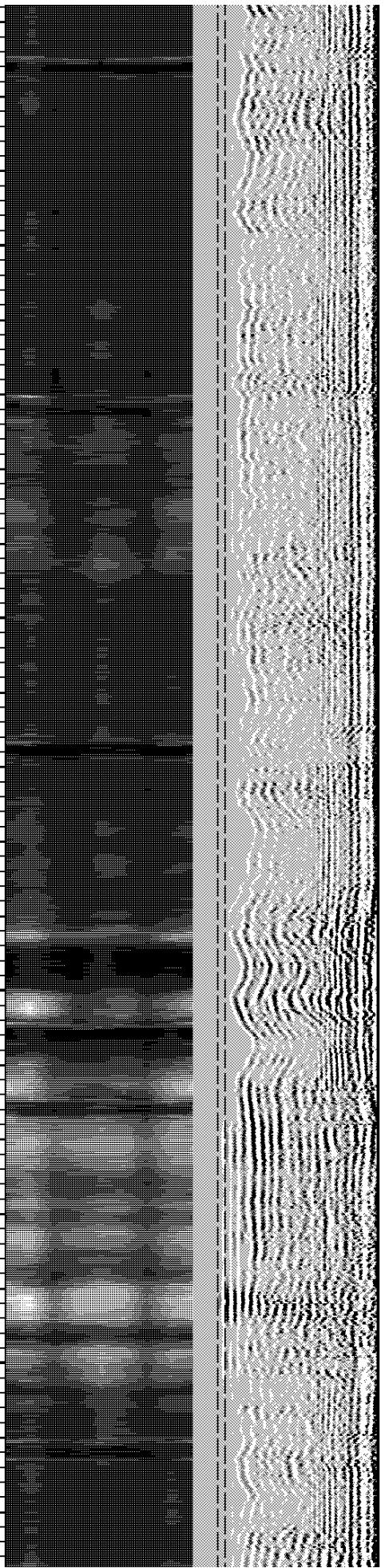
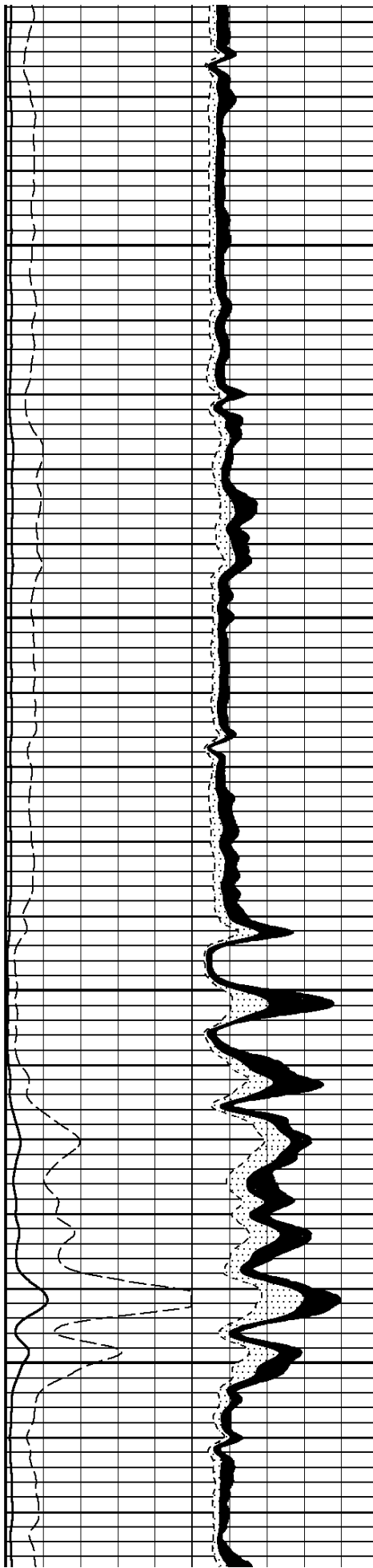

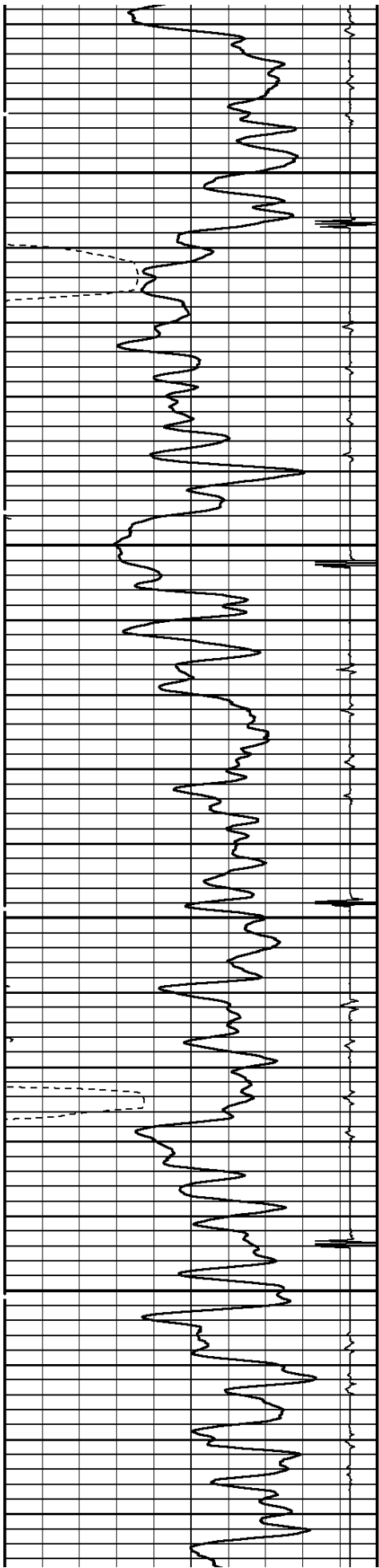

5300

5400

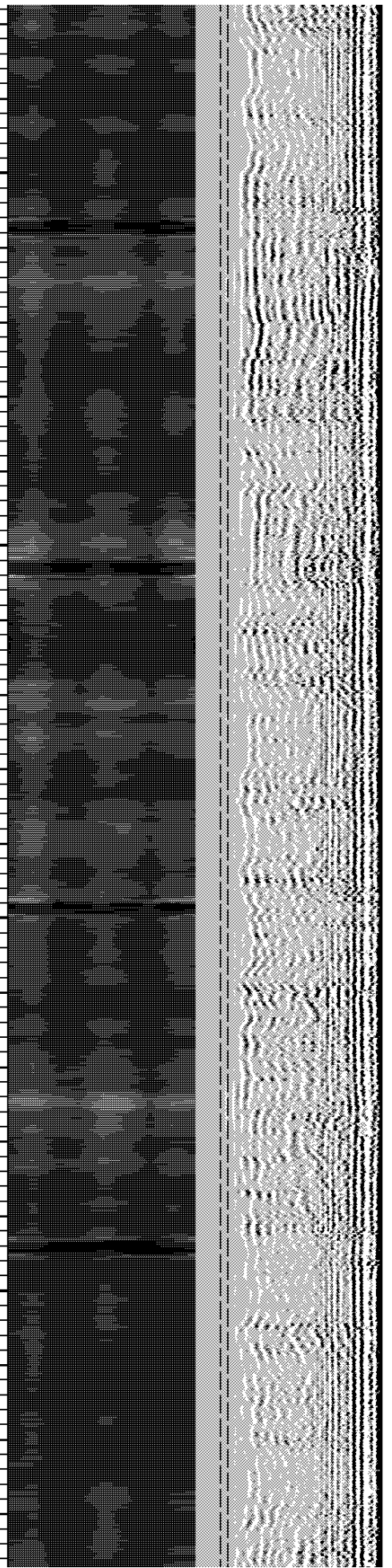
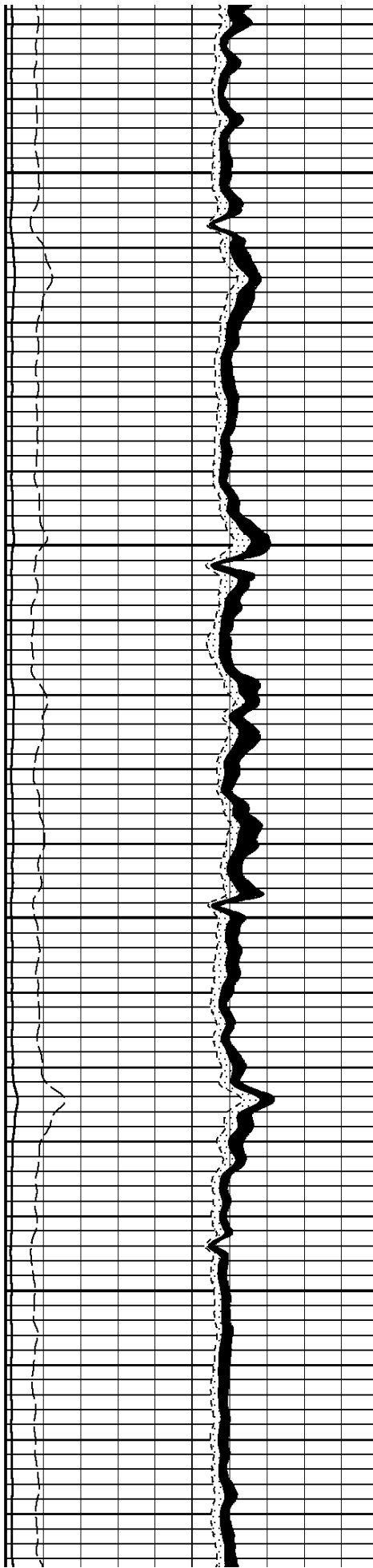

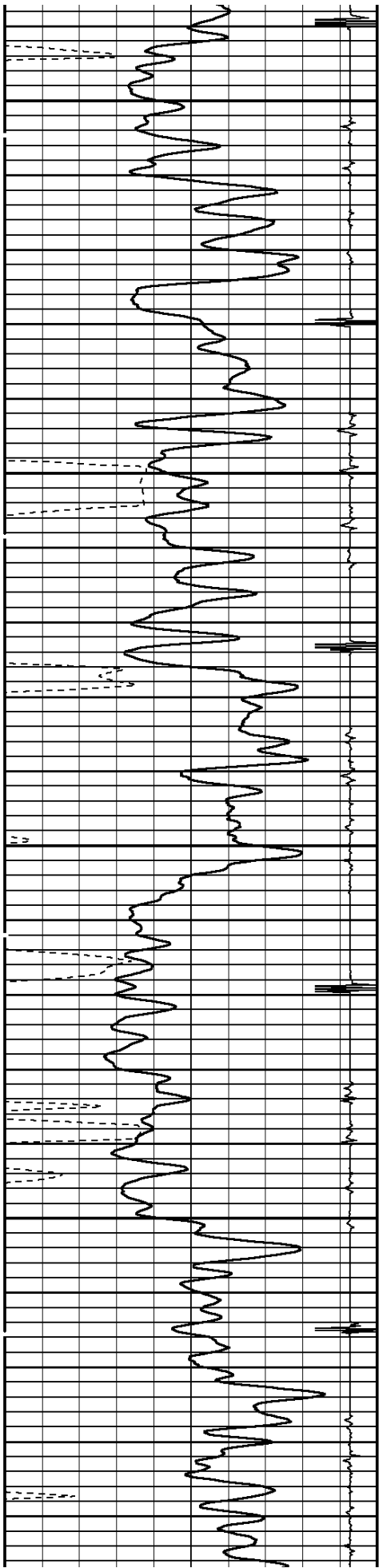

5500

5600

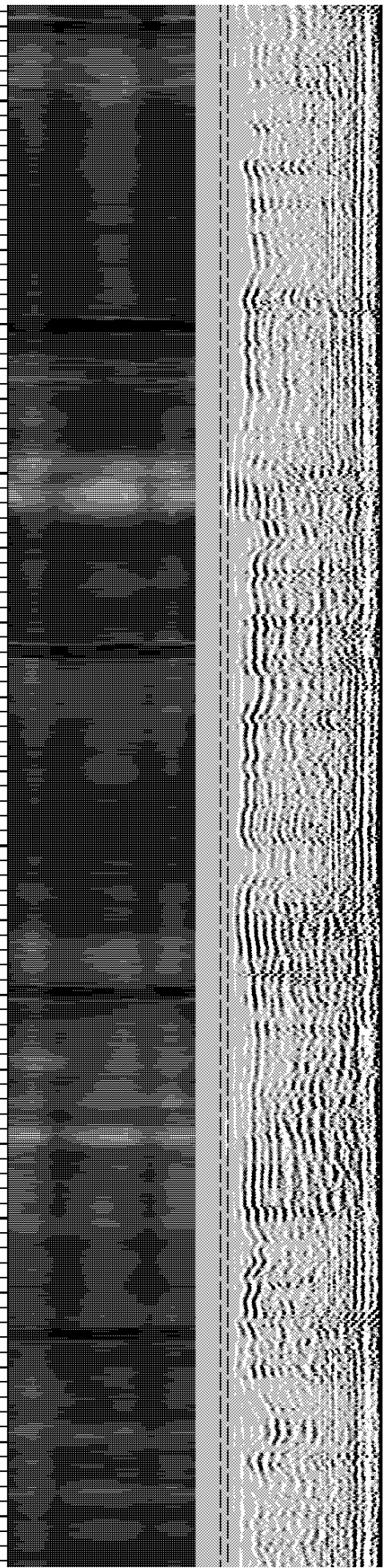
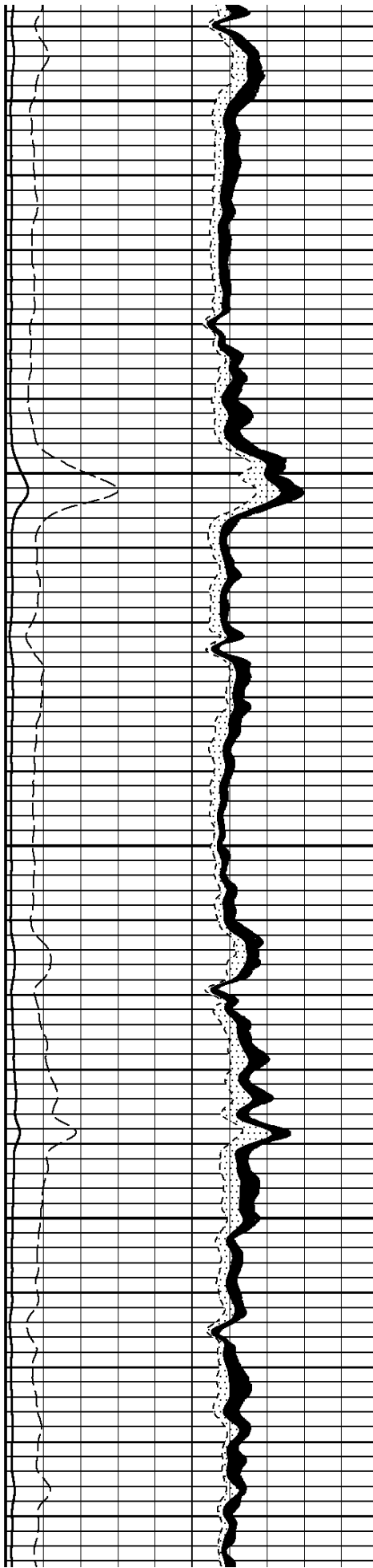

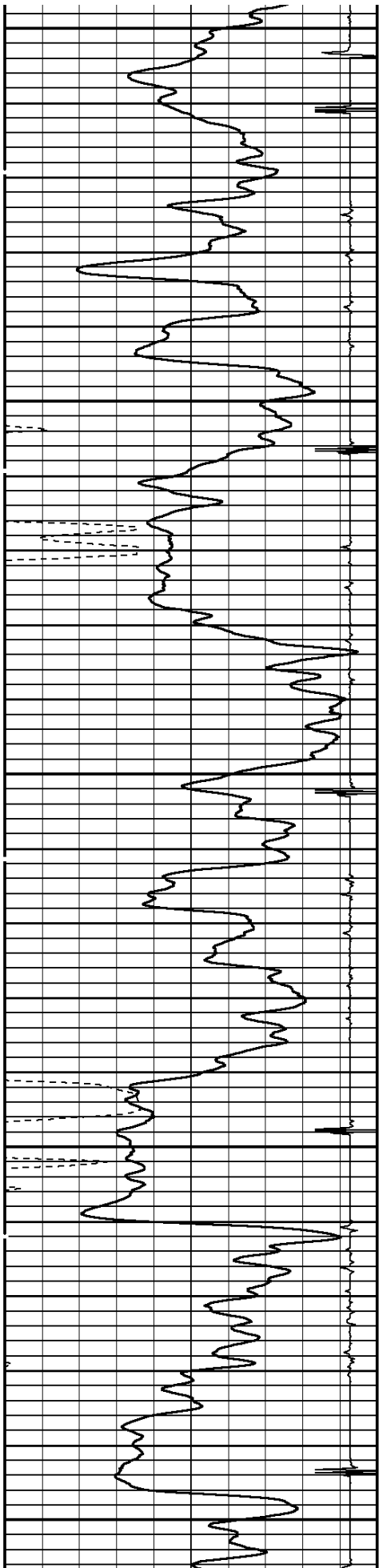

5700

5800

5900

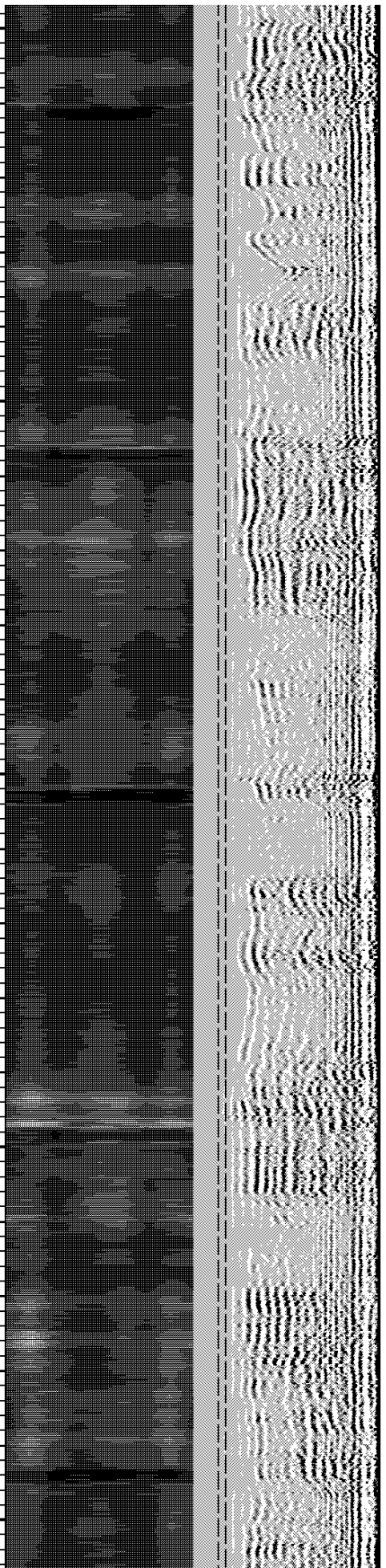
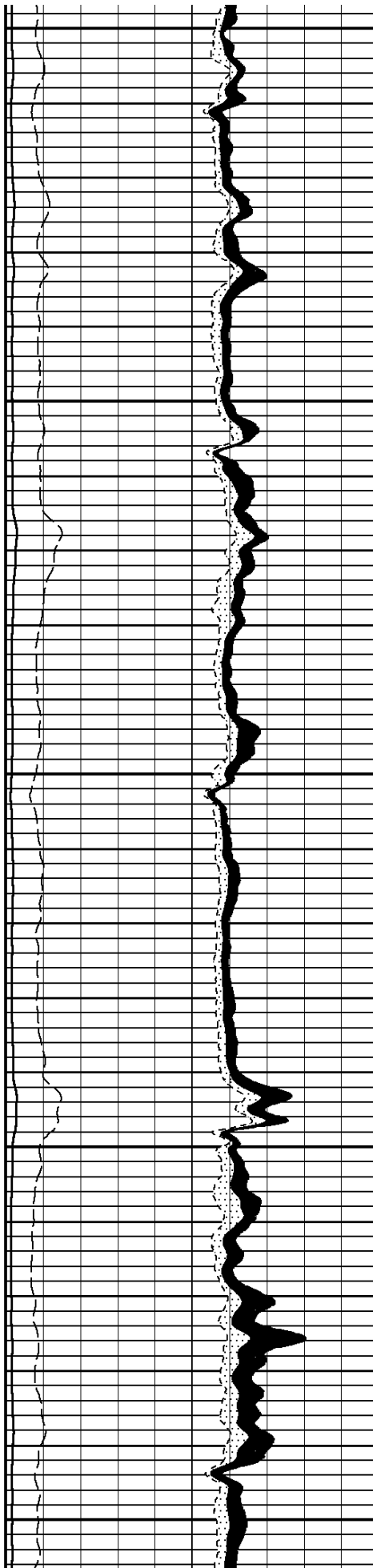

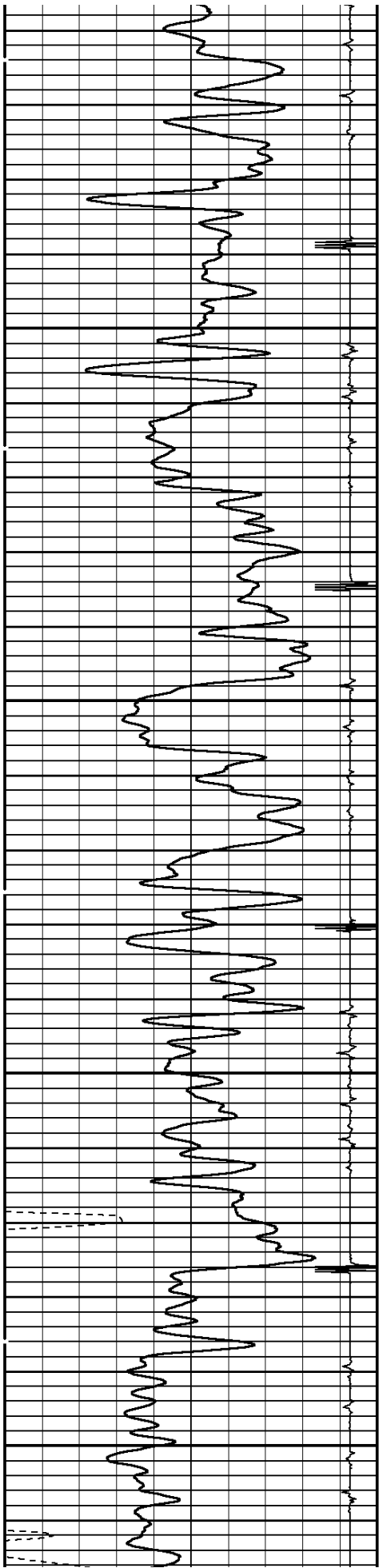

6000

6100

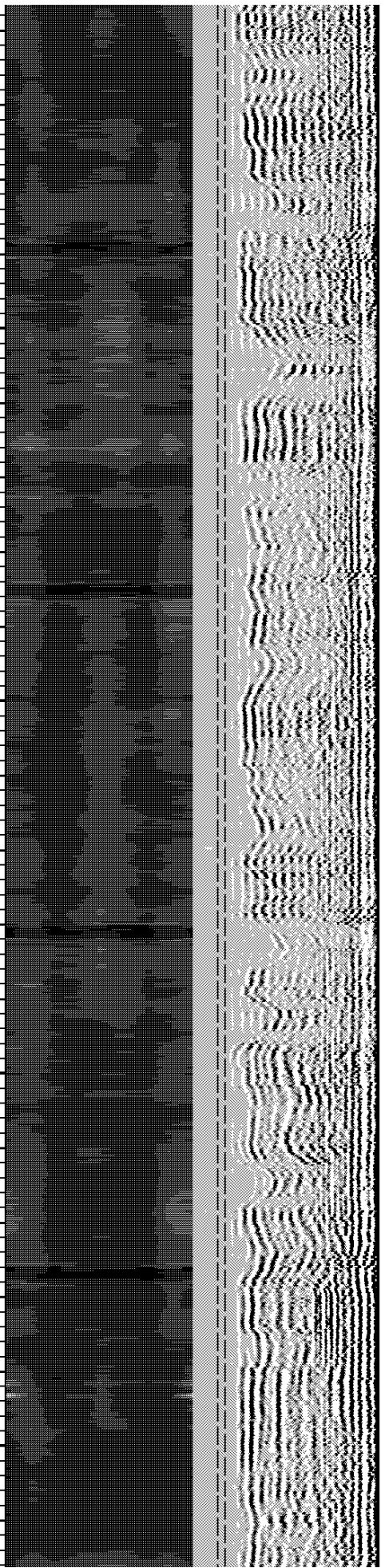
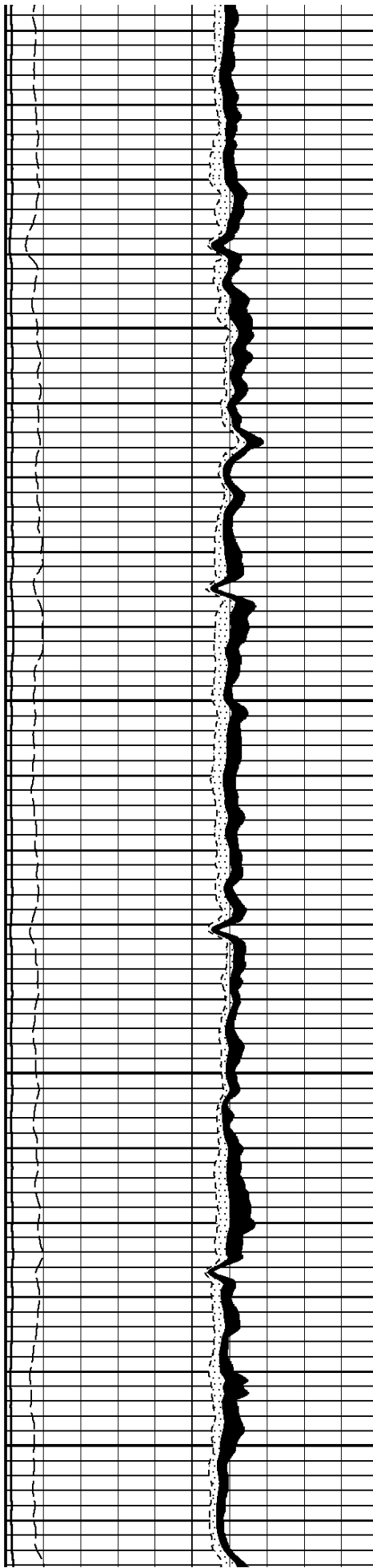

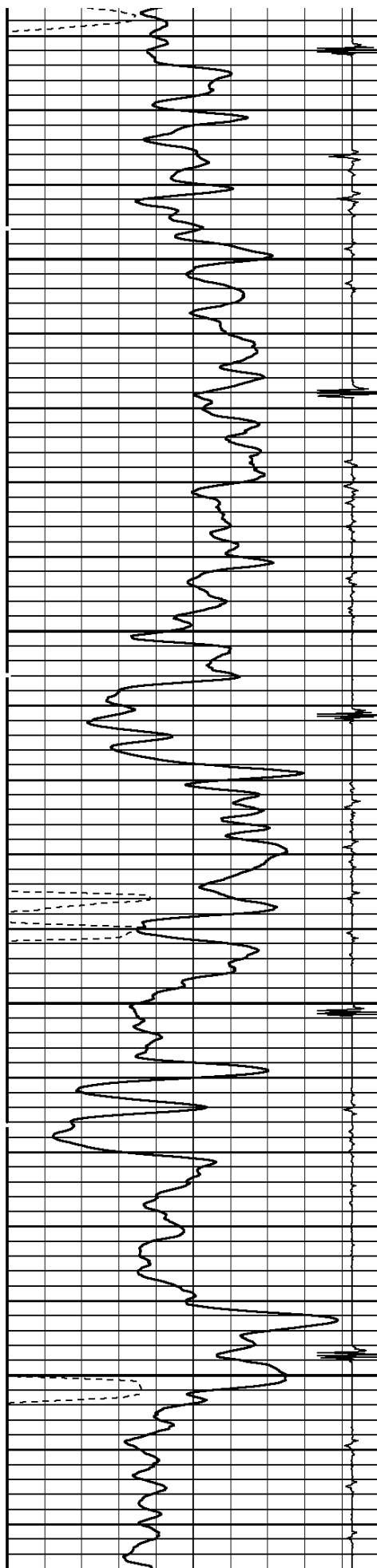

6200

6300

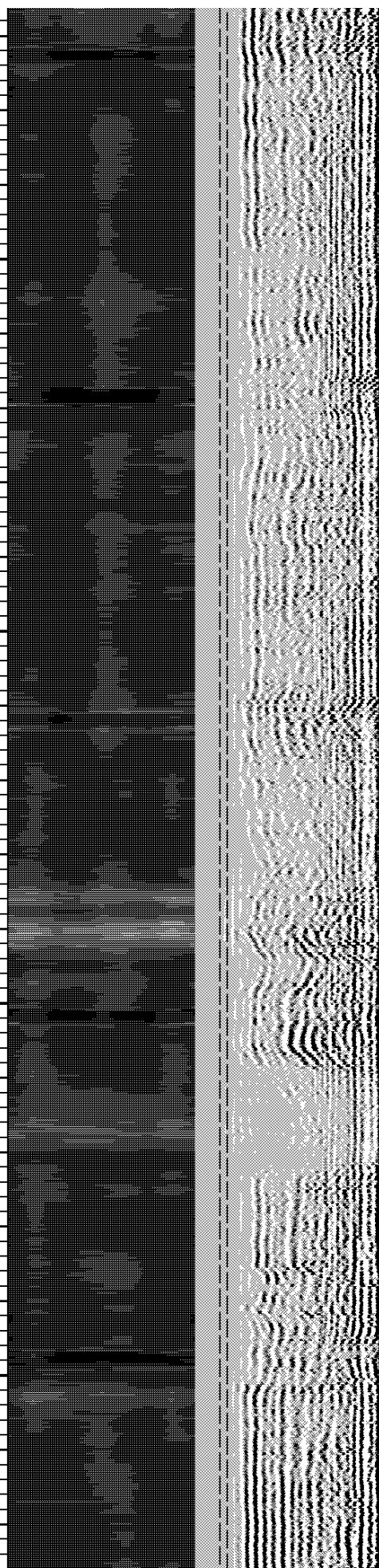
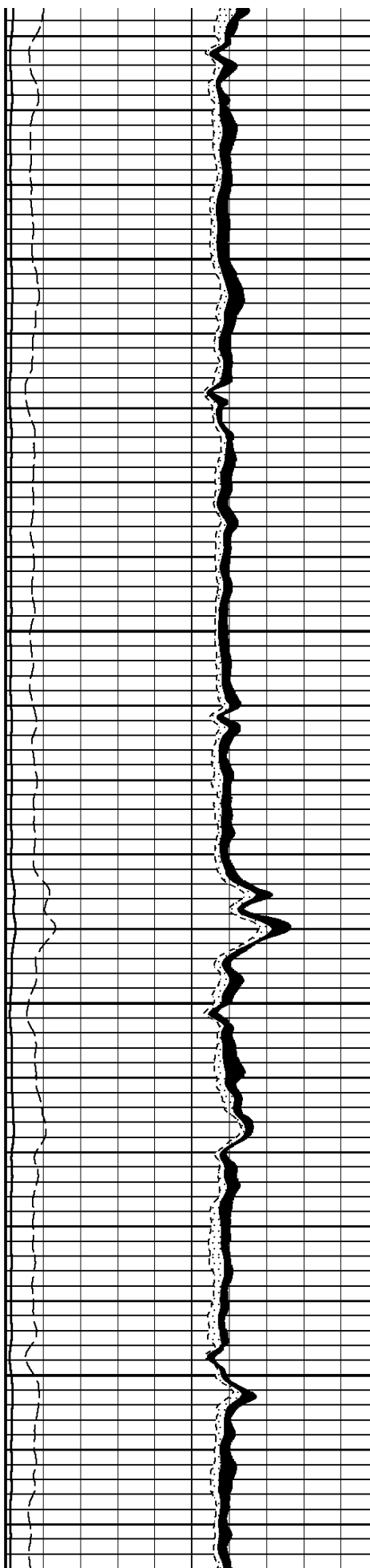

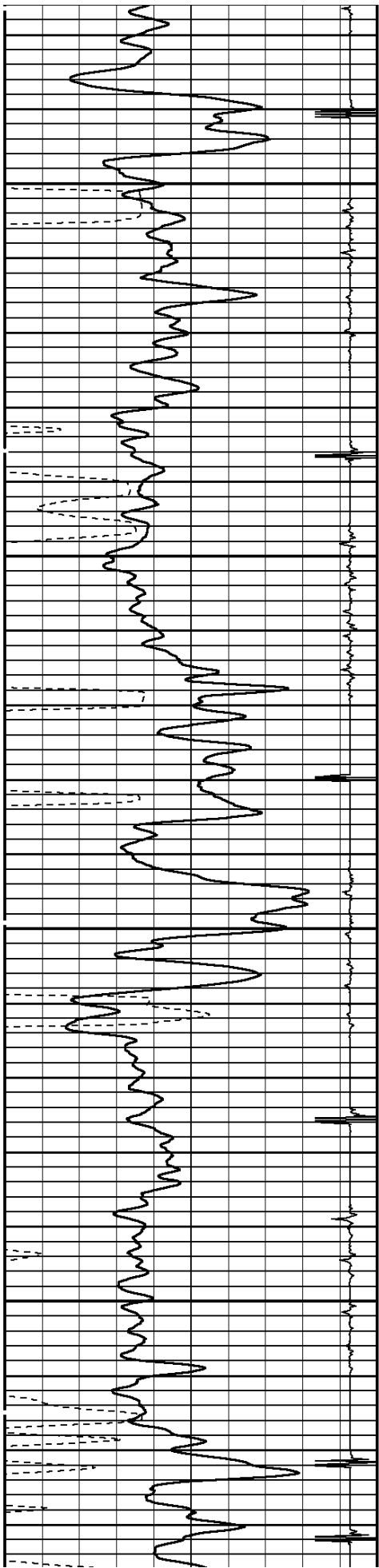

6400

6500

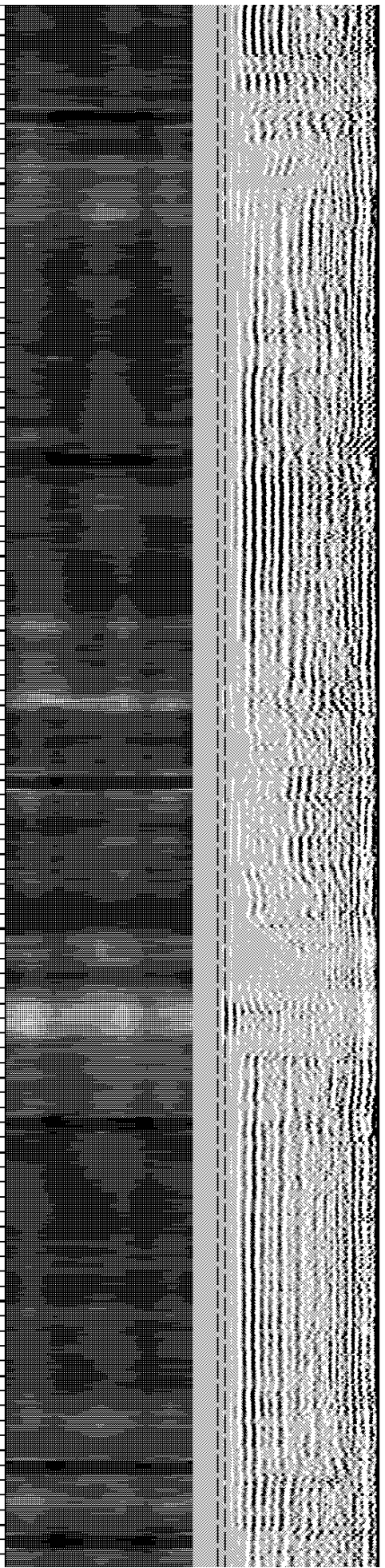
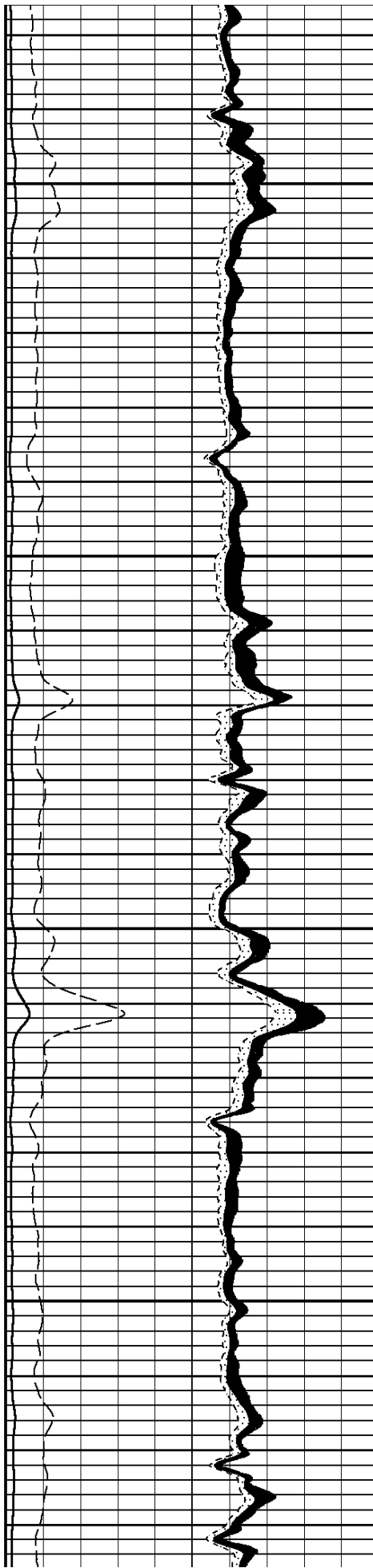

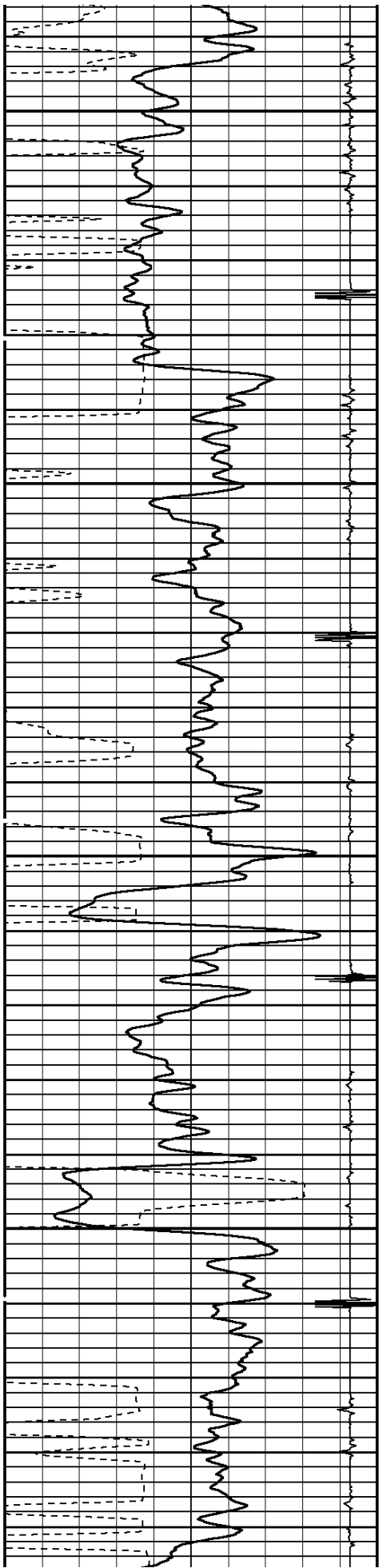

6600

6700

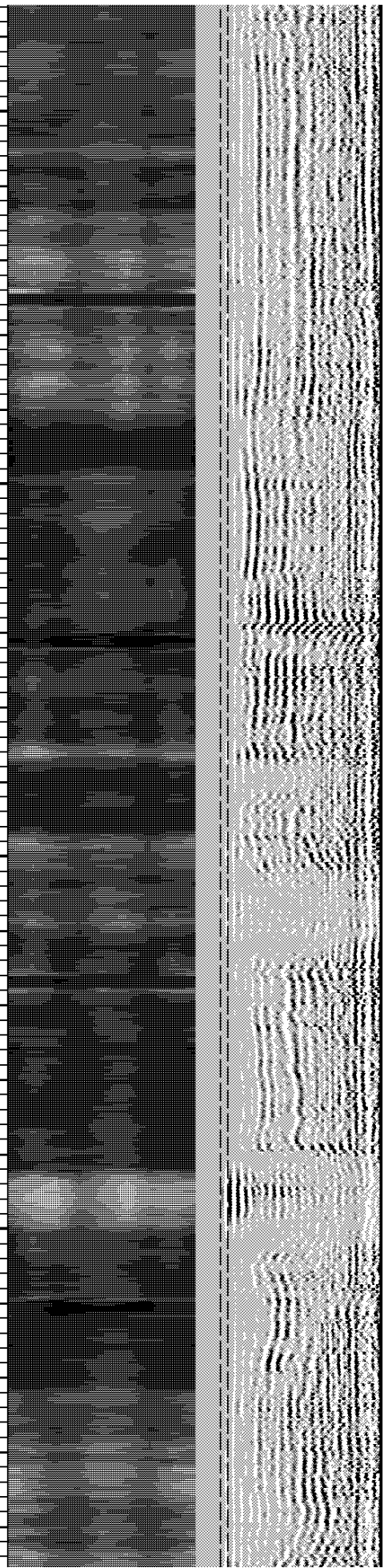
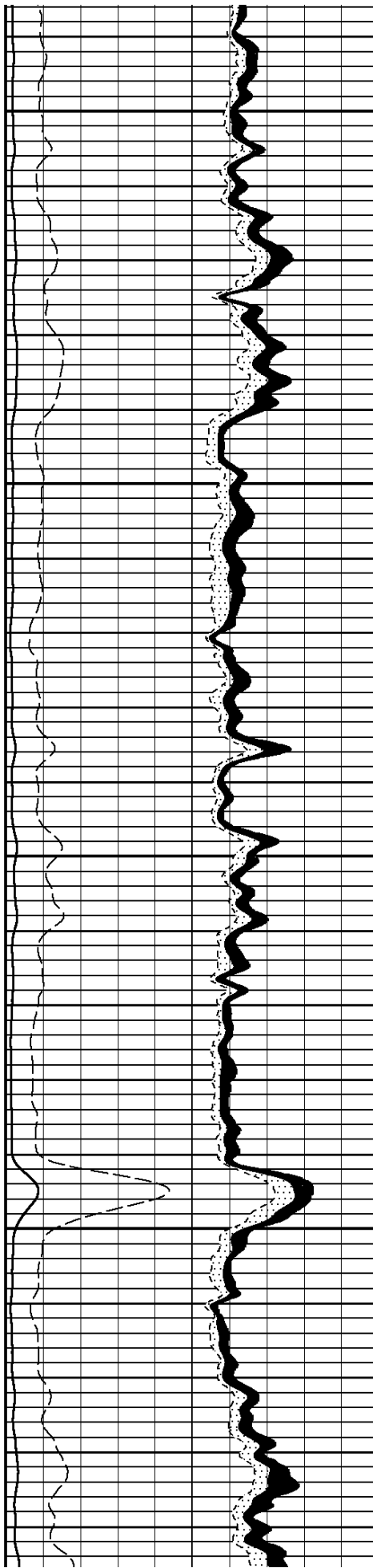

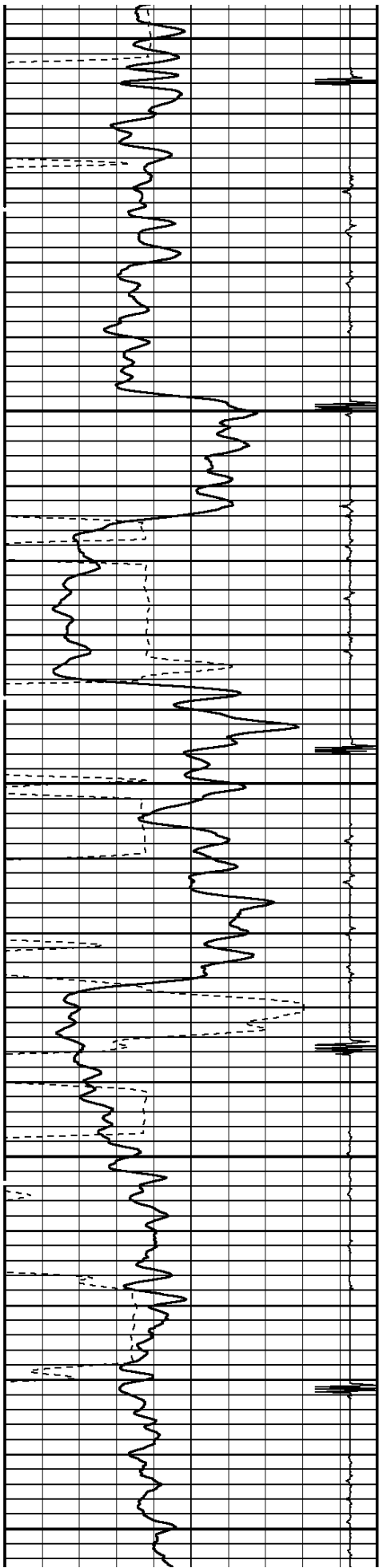

6800

6900

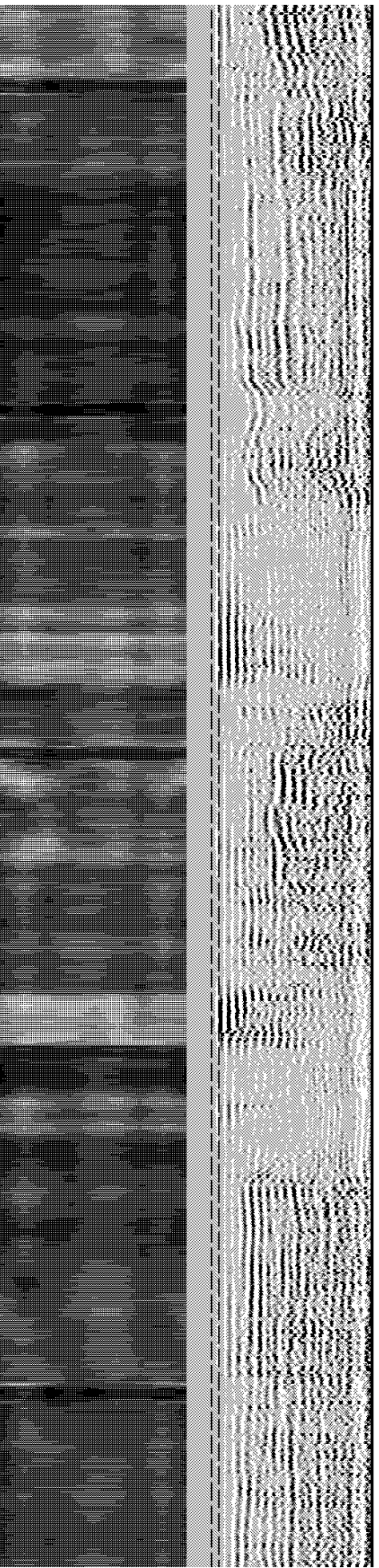
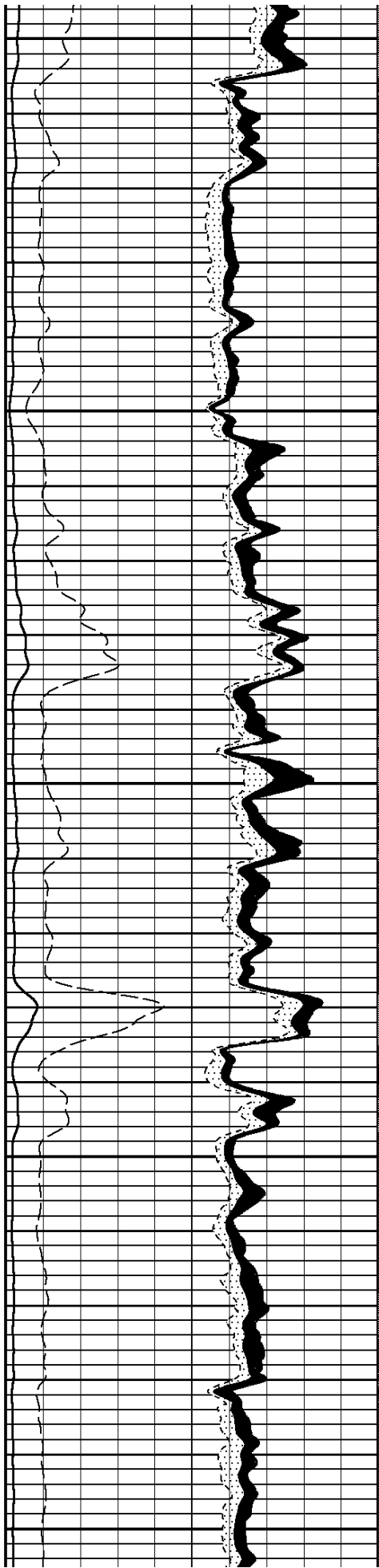

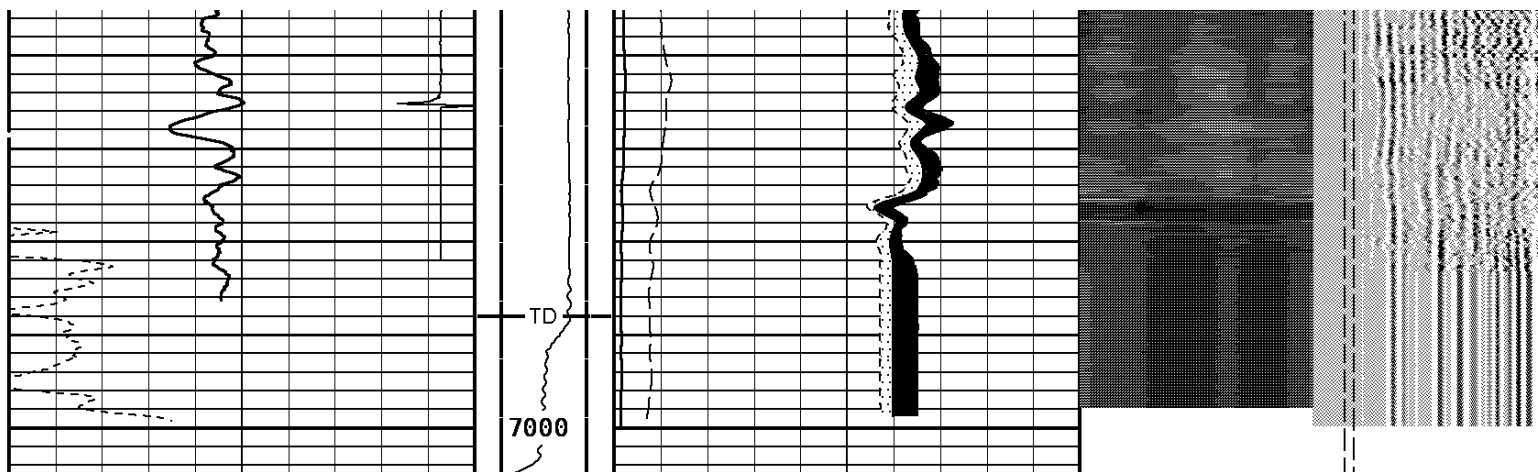

TRAVEL TIME 3FT	Tension	AMPLITUDE 3FT	MIN ENERGY	VARIABLE ENERGY	VARIABLE DENSITY
300 Microseconds 200	0 3000	0 mv 100	0 mv 100	0 mv 80	200 us 1200
Gamma Ray		AMPLITUDE 3FT	AVG ENERGY		FREE PIPE GATE
0 API 150		0 mv 20	0 mv 100		200 us 1200
Collar Locator			MAX ENERGY		FREE PIPE GATE
-1800 Millivolts 140			0 mv 100		200 us 1200

START DEPTH: **7005.2** DIRECTION: **UP** DATE: **04/21/2014** TIME: **18:21** MODE: **ORIGINAL**
 RECOMPUTED DATE: **04/21/2014** TIME: **18:21**
85276015 SBTMF

MAIN PASS

DEPTH SCALE: **5":100'** LOGGED VERSION: **2012.07.18.162"**

REMARKS

LOGGED WITH 0 PSI @ SURFACE

DEPTH SCALE: **5":100'** PROCESSED VERSION: **2012.07.18.162"**

REPEAT PASS

85276015 SBTRF

FINISH DEPTH: **6798.0** Feet DIRECTION: **UP** DATE: **04/21/2014** TIME: **18:26** MODE: **ORIGINAL**
 RECOMPUTED DATE: **04/21/2014** TIME: **18:26**

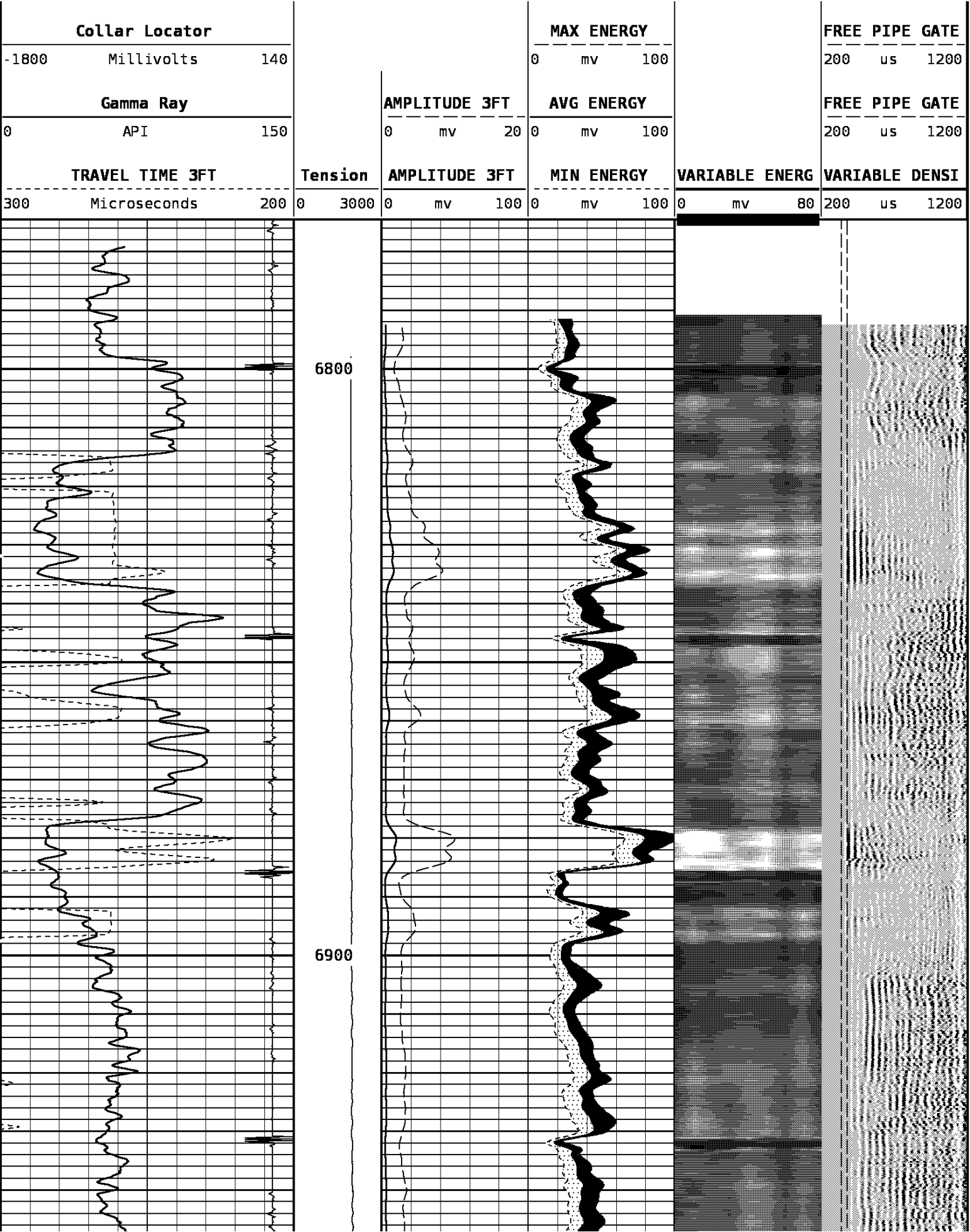

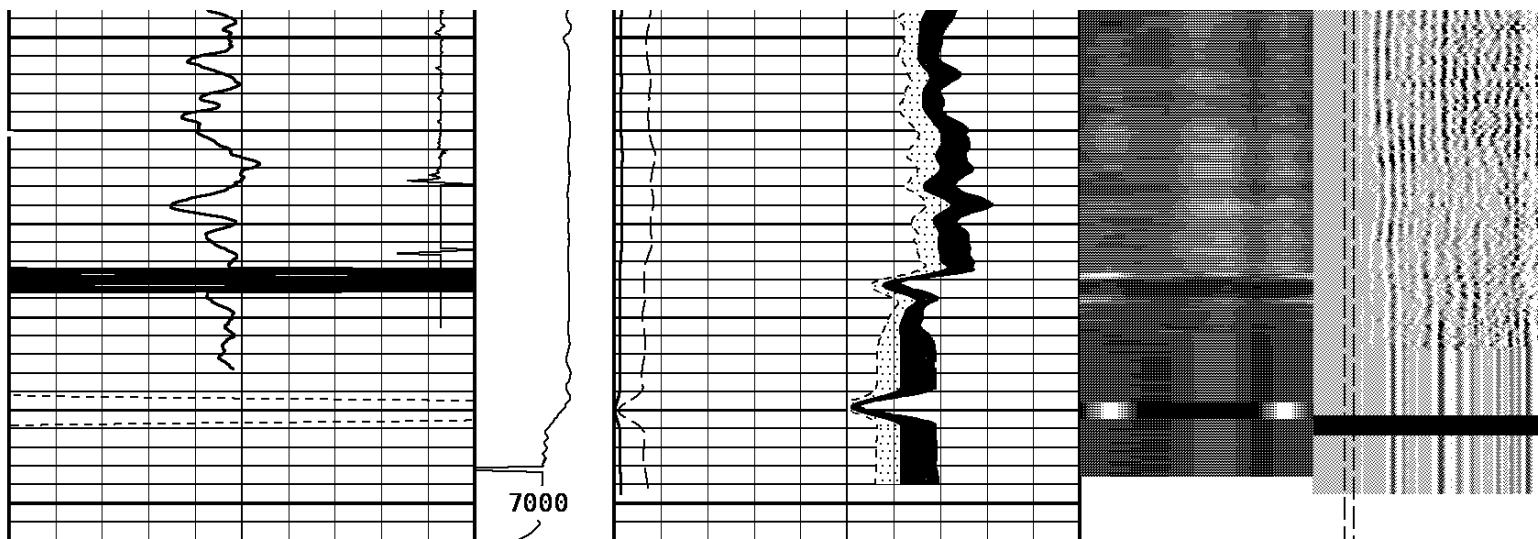

TRAVEL TIME 3FT			Tension	AMPLITUDE 3FT		MIN ENERGY		VARIABLE ENERGY		VARIABLE DENSITY					
300	Microseconds	200		0	mv	100	0	mv	100	0	mv	80	200	us	1200
Gamma Ray				AMPLITUDE 3FT		AVG ENERGY				FREE PIPE GATE					
0	API	150		0	mv	20	0	mv	100			200	us	1200	
Collar Locator					MAX ENERGY				FREE PIPE GATE						
-1800	Millivolts	140			0		mv	100			200	us	1200		

START DEPTH: **7004.5** DIRECTION: **UP** DATE: **04/21/2014** TIME: **18:26** MODE: **ORIGINAL**
 RECOMPUTED DATE: **04/21/2014** TIME: **18:26**

85276015 SBTRF

REPEAT PASS

DEPTH SCALE: **5":100'**

LOGGED VERSION: **2012.07.18.162"**

1 7/16 Adapter Head

Weight 2.2 LB.
 Length 2.54
 Max. Diameter

Total Stack Weight in air
 Total Stack Length 27.83 FT.

Slim Hole Centralizer

Weight 15 lbs
 Length 2.40 FT

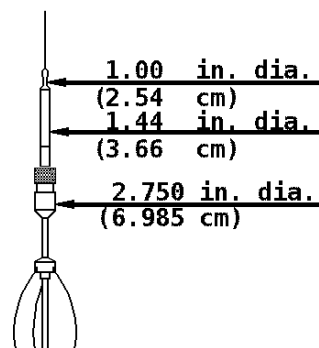

Length 2.75 FT.
Max. Diameter 2.750 IN.

Collar Locator

Weight 39.8 LBS.
Length 3.40 FT.
Max. Diameter 2.75 IN.

Slim Hole Gamma Ray

Weight 39.8 LBS.
Length 4.71 FT.
Max. Diameter 2.750 IN.

Slim Hole Centralizer

Weight 22 LBS.
Length 3.08 FT.
Max. Diameter 2.750 IN.

Sector Bond

Weight 89.2 LBS>
Length 10.32 FT.
Max. Diameter 2.750 IN.

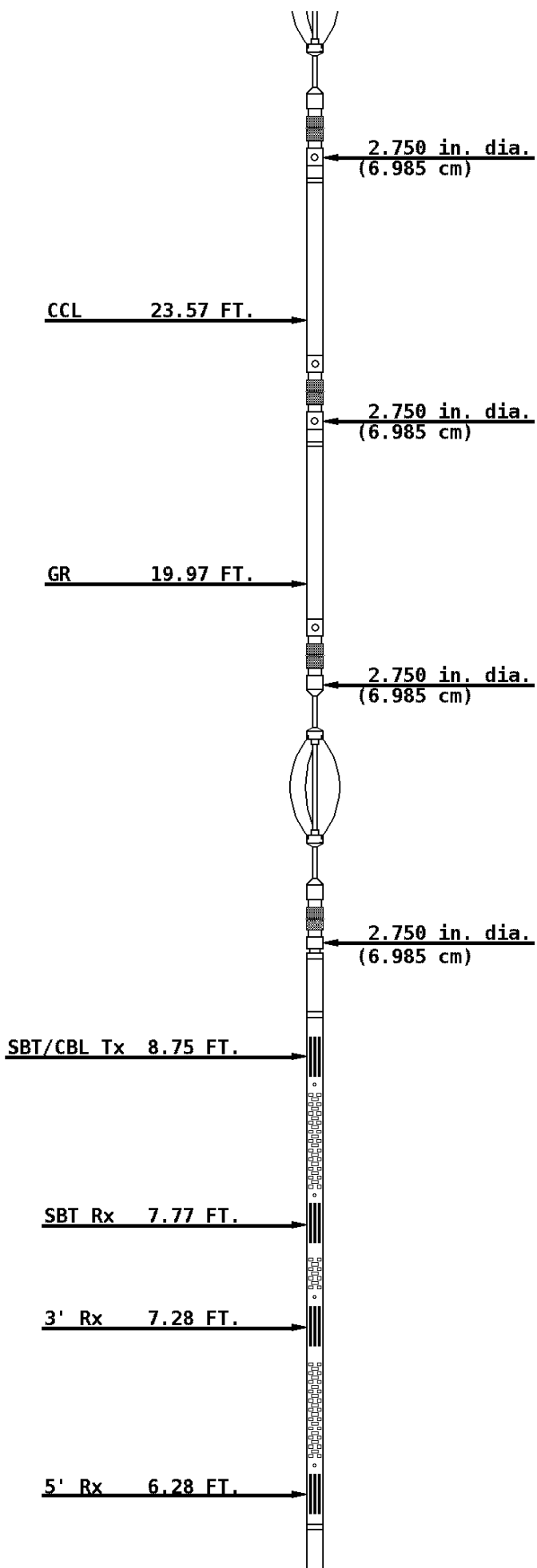

Slim Hole Centralizer

Weight 15.0 LBS.
Length 2.82 FT.
Max. Diameter 2.750 IN.

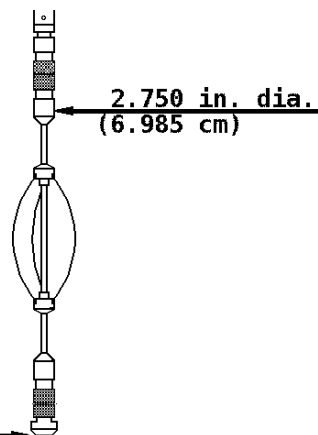

COMPANY URSA OPERATING COMPANY

WELL FREI A-12

FIELD GRAVEL TREND

COUNTY GARFIELD

STATE COLORADO



Weatherford®