

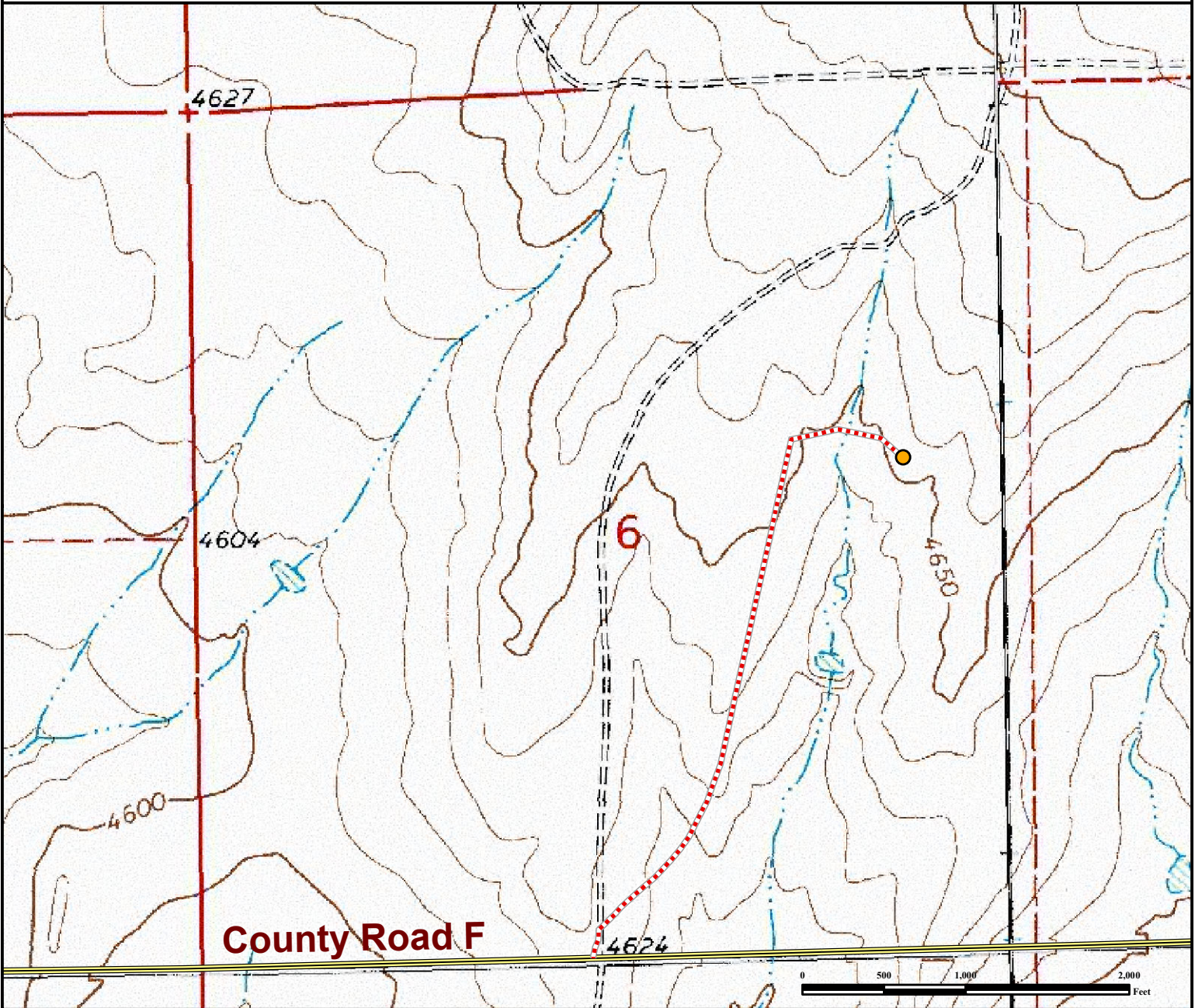

Access Road Map

HARMON 42-6-17-53

SE¼ NE¼ SECTION 6, TOWNSHIP 17 SOUTH, RANGE 53 WEST OF THE 6TH PRINCIPAL MERIDIAN



From Haswell, CO: From the intersection of Main St. and 4th St.
Drive West: on 4th St for ±0.5 miles and turn right onto CO RD 19. **Drive North:** on CO RD 19 for ±10.9 miles and turn left onto CO RD G.
Drive West: on CO RD G for ±2 miles and turn right onto CO RD 47. **Drive North:** on CO RD 47 for ±2 miles and turn left onto CO RD 63/J.
Drive West: on CO RD 63/J for ±7.9 miles and turn left onto CO RD 39. **Drive South:** on CO RD 39 for ±3.1 miles and turn right onto CO RD F.
Drive West: on CO RD F for ±1.5 miles and turn right onto Proposed Access Road. Continue on Proposed Access Road for ±4218 feet to Proposed Oil and Gas Location.

<p>Legend</p> <p>● Proposed Well</p> <p>▬ Public Road</p> <p>▬▬ Proposed Access Road</p>	<p>Reference Location</p> <p>** Reference Well HARMON 42-6-17-53 **</p> <p>Lat: 38.604222° Long: -103.377606° (NAD83) Elevation: 4655 Feet</p>
<p> <i>Use our resources to find yours!</i> www.petro-fs.com (303) 928-7128</p>	<p>Field Date: 03/25/2014 Drafting Date: 04/18/2014 Drafted by: CSG Checked by: MLP Revision:</p> <p>Data Sources: - Topo courtesy of USGS</p>
<p>Prepared for: PIONEER NATURAL RESOURCES USA INC.</p>	